













THE *Annual* OF

EASTERN NAZARENE COLLEGE  
WOLLASTON, MASSACHUSETTS





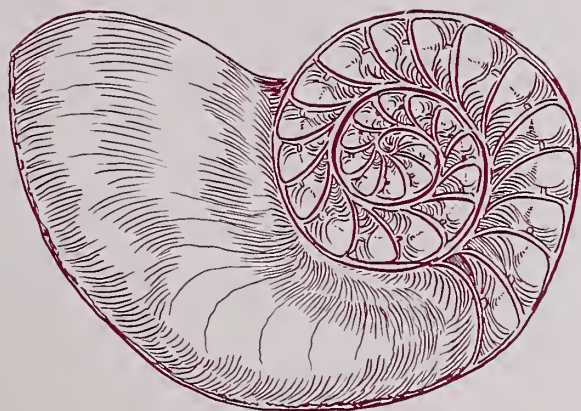

# *Nautilus*

NINETEEN FORTY EIGHT

*Editor*

MARGUERITE CATE

*Business Manager*

PAUL A. CLARK

To one whose life has sung consistently,  
"This Is My Father's World":

In appreciation of his vigorous devotion to duty,  
his kind, obliging manner, his progressive and energetic  
service in laboratory and on campus, and his skill in turning  
the keys to the world of nature. —

*To*

Professor William J. V. Babcock

*We Dedicate*





*This Book*

# *Keynote . . .*

"He flung down a bunch of keys." This definition of a great teacher was made by Dean Munro the text of a chapel talk on the "Keys of Education." Our professors have thrown down a bunch of keys for us to pick up—keys to the inner world of personality, to the outer world of nature, to the world above of God-contact, and to the world about us of human relationships.

We present you another ring of keys. Turn the keys to E. N. C.'s Diaries of Autumn, Winter, and Spring — unlock a surge of joyous memories of this school year — sports, studies, social activities, spiritual triumphs.

The shouting of "Open Sesame!" caused the doors of the magic treasure cave to fly open — but the master key, on the opposite page, unlocks all life's doors and the gate of eternal life. Keep it — cherish it.

~ And I will  
give unto thee ~

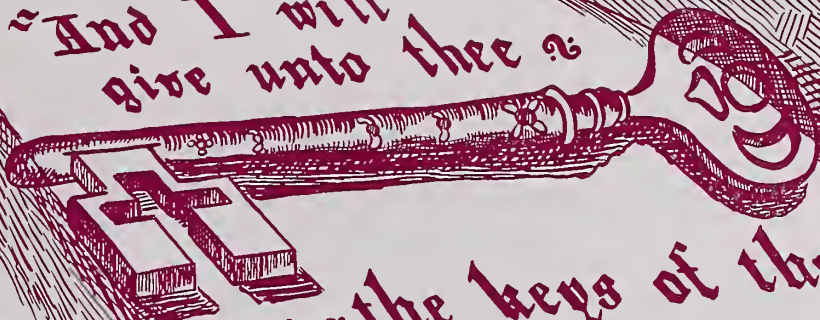

~:~:~: the keys of the  
kingdom <sup>of</sup> heaven~  
~ Matt:16:19



*The*

SAMUEL YOUNG

*President*



# *President's Message*

A wise man wrote his own epitaph for the special benefit of his son and ordered it inscribed on his tombstone so that all might read: "My son, if you would preserve the heritage which I leave to you, you must build it anew yourself."

The heritage of Eastern Nazarene College is given to each succeeding graduating class, and it becomes the solemn obligation of each succeeding group to make that heritage truly their own if it is to be perpetuated.

It is not enough to blame the next generation for squandering the inheritance; it is our noble responsibility so to convey that heritage that they will want to invest their all to carry on this g'orious venture.

The Master Himself dared to risk His all with a chosen few. He gave them keys—keys to bind and keys to free. This binding and freeing was to extend into the next system of experience and was to have eternal significance.

This same bold adventure is being carried on at Eastern Nazarene College in the East, with the assurance of perpetuity residing only in her product—the Alumni. If Eastern Nazarene College does not produce lives that are holy and lives with a commitment, then her noble calling of holy service will soon be lost and her name but a memory.

To the Class of 1948 I say, we have given you the keys of this institution. What you bind on earth shall be bound in heaven, and what you loose on earth shall be loosed in heaven. See that holiness with you is personal, powerful, and practical. Then Eastern Nazarene College will be a holiness college until Jesus comes.

SAMUEL YOUNG.



*Shady walks beneath the foliage,*





*Flow'ring beauty rare;*





*Front Row:* Albright, Grosse, Carman, President Young, Benedum, Eckley, Emery. *Second Row:* Elsey, E. Young, R. Smith, Palmer, Heinlein, Ketner, Ferguson. *Third Row:* Peffer, Babcock, Parker, Phillips, Woods, Turpel, C. Smith.

## BOARD OF TRUSTEES

### AKRON DISTRICT

REV. O. L. BENEDUM  
1853 Lisbon St., E. Liverpool, Ohio  
MR. E. S. CARMAN  
1643 Lee Rd., Cleveland Heights, Ohio  
REV. D. D. PALMER  
916 Buckeye St., Warren, Ohio  
MR. E. A. PEFFER  
677 Walnut St., E. Liverpool, Ohio

### ALBANY DISTRICT

REV. A. M. BABCOCK  
Wilmington, N. Y.  
REV. RENARD D. SMITH  
229 W. Pleasant St., Syracuse 5, N. Y.

### MARITIME DISTRICT

REV. J. H. MCGREGOR  
131 High St., Moncton, N. B., Canada

### NEW ENGLAND DISTRICT

REV. J. C. ALBRIGHT  
19 Keniston Rd., Melrose, Mass.  
MR. E. H. KAUFFMAN  
134 Grandview Ave., Wollaston, Mass.  
MR. LEONARD M. SPANGENBERG  
178 Quinobeguin Rd., Waban, Mass.  
REV. J. W. TURPEL  
62 State St., New Bedford, Mass.

### NEW YORK DISTRICT

REV. L. E. ECKLEY  
27 Wilson St., Beacon, N. Y.  
REV. E. E. YOUNG  
108-05—95th Ave., Richmond Hill, N. Y.

### ONTARIO DISTRICT

REV. E. R. FERGUSON  
57 Brant Ave., Brantford, Ontario, Canada  
REV. R. F. WOODS  
83 Ottawa St., N., Hamilton, Ontario, Canada

### PITTSBURGH DISTRICT

REV. A. H. ELSEY  
141 Tillman Ave., Johnstown, Pa.  
MR. MAURICE R. EMERY  
25 Franklin St., Warren, Pa.  
REV. R. F. HEINLEIN  
Box 367, Butler, Pa.  
MR. CHARLES F. SMITH  
29 S. Starr Ave., Pittsburgh 2, Pa.

### WASHINGTON-PHILADELPHIA DISTRICT

REV. J. H. PARKER  
3102 Windsor Ave., Baltimore 16, Md.  
REV. E. E. GROSSE  
3311 Gainesville St., S.E., Washington, D. C.  
REV. F. D. KETNER  
212 MacDade Blvd., Collingdale, Pa.  
REV. E. S. PHILLIPS  
2424 Harlem Ave., Baltimore, Md.

### ALUMNI REPRESENTATIVE

MR. W. G. ANGELL  
16 E. Elm Ave., Wollaston, Mass.

### PRESIDENT OF THE COLLEGE

DR. SAMUEL YOUNG  
57 Ellington Rd., Wollaston, Mass.



# *... They Hold the Keys to the Future*

Pictured below is the architect's sketch of Memorial Hall, men's dormitory, dedicated to the memory of those E.N.C. boys who gave their lives in the recent conflict, and honoring all those who served in the armed forces of our country. The construction of this our newest building was begun in March of this year.







# Contents...

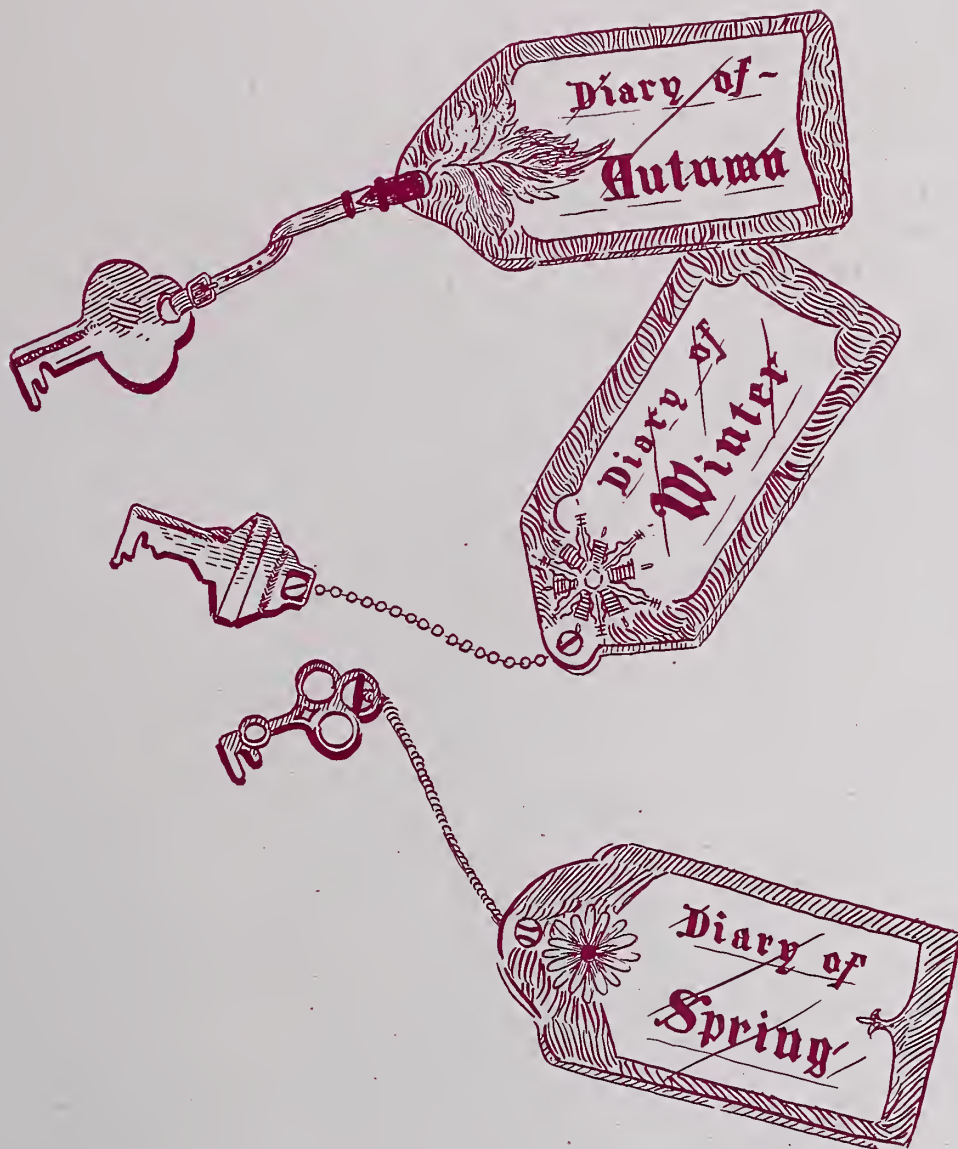







# Autumn

Dear Diary:

**September**—Well, here we are from twenty-seven states and five Canadian provinces . . . E.N.C.'s all-time high enrollment. Amidst all the confusion of unpacking bags, meeting new roommates, and rediscovering the Dugout, we took our places in the long line outside the registrar's office . . . oh, my achin' feet! Faculty Reception . . . Opening Convention with Rev. Martin . . . Freshman initiation . . . baseball games . . . spirited prayermeetings . . . all took up every moment. Indian summer at our college—an ivy leaf's throw from Boston—an unforgettable dream.

**October**—Friday nights crowded with recitals, Open House, and a Singspiration . . . fun, recreation, and Christian fellowship. Erno Balogh, world-renowned pianist and composer—charmed by the warmth of his personality, we thrilled to the magic of his music. Open House—after hours of scrubbing, polishing, and decorating our rooms, they emerged a wonder to behold . . . fortunately this disturbance comes only once a year . . . Even the Cardboard Palace was presentable. Mid-semesters came around all too soon . . . "Has anyone seen my 'musty' textbook?" "October's Bright Blue Weather" vanished in a whirl of football games, weiner roasts, horseback rides in the Blue Hills.





# Diary

**November** — Fervent prayers heard early and late from the Canterbury, choruses in chapel and classrooms, and all our campus activities became centered in our Fall Revival . . . the prayer "Lead Me to Some Soul Today" echoed across our campus—God became known to many of us for the first time as Rev. E. E. Grosse brought many soul-stirring messages.

Ah, yes, the Girls' Party, with the fellows providing the usual heckling, featured a birthday celebration for every month—as the lights went off and on . . . And then, those many class outings, club trips, and evangelistic meetings which gave us a look around our school's New England setting. The long-looked-forward-to Fall Party where we aired our "informals," promenaded with the "apple of our eye," and met Miss Crab Apple, Professor Winesap, and Wiggle the Worm . . . Then Thanksgiving dinner at home—seeing again old friends—and back to school. The inter-society football schedule ended with the Zetas winning a hard-fought tournament and the admiring glances of college coeds. Sorry, must stop to write to Santa Claus . . . See you next month.



# ADMINISTRATION



**SAMUEL YOUNG**

A.M., D.D.

President

At home he is a family man with astute insight and a disarming smile. At school — a fair-minded and tender-spirited executive. Abroad — tireless and undaunted, seeking new opportunities for the cause of Christ and E. N. C.

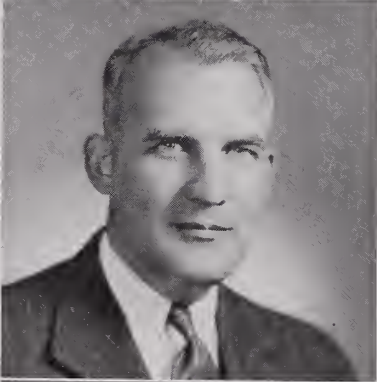

**EDWARD S. MANN**

A.M.

Vice-President

The stalwart pilot who charts many a quartet tour and guides students through troubled waters with a kindness only personal interest can produce. Capable, efficient, he goes about doing good.



**BERTHA MUNRO**

A.M.

Dean of the College, Literature

She has a sagacious discernment of human personality and a concern for its problems. We admire her ability to laugh, her affection for New England, her zest for life, and her sincere example of holy living.

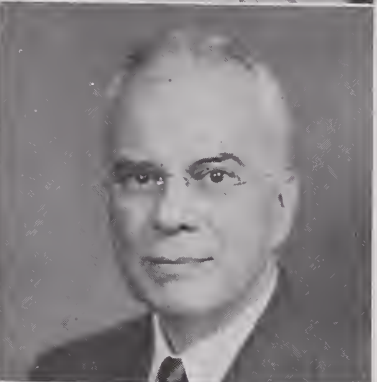

**JAMES HOUSTON SHRADER**

Ph.D.

Chemistry

"Life is what you make it." Our versatile science professor, who nicknames his students, has a distinctive class philosophy, a fine sense of humor, and a modest, unassuming manner.



**J. GLENN GOULD**

A.M., D.D.

Theology

Always a kindness and a sparkle in his eyes. Dignified and stately of bearing, he is the epitome of a scholarly, Spirit-filled ministry — the flawless speaker, connoisseur of words, ideal pastor.



# AND FACULTY

## VERNON T. GROVES

Ph.D.

Psychology

Ingenious is the word for him. His catalogue of interests includes art, music, people, jokes for every occasion, and teaching. His discriminating sense of duty makes him the dependable professor he is.

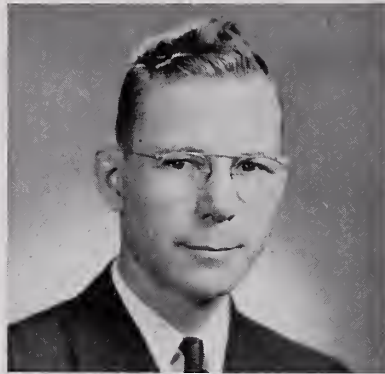

## FRED JAMES SHIELDS

A.M., Ed.M., D.D.

Psychology, Sociology

His own psychology is a genuine interest in people and their problems. His quiet prayers and chapel talks inspire our confidence. His classroom humor and his efforts to make learning pleasant endear him to all.

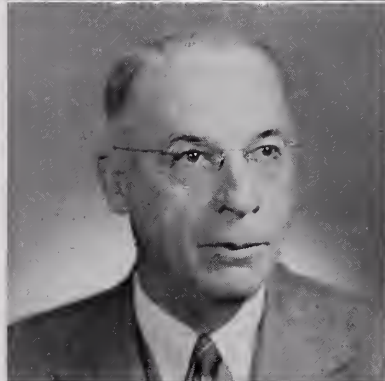

## MARY KISER HARRIS

A.M.

French, Spanish

Our sweet Southern lady is not only a devoted, conscientious teacher, but always an approachable friend. Daily she manifests the beauty of a life wholly consecrated to the will of God.

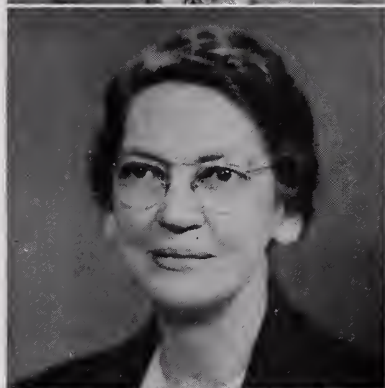

## EDITH F. COVE

Mus.M.

Pianoforte, Organ

Rapid speech, youthful vigor, a brisk walk—our inimitable professor of music. She has a love of good music, a vital interest in people, and a challenging testimony. New England's in the heart of her.



## JASPER ROSS NAYLOR

A.M.

Mathematics

An unperturbed countenance conceals the tenderest of hearts. No mathematical problem is too difficult for him; no problem of life too difficult for his Master.

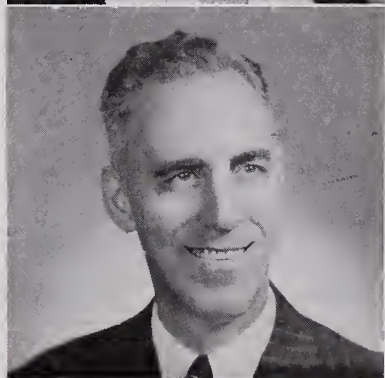



**G. FREDERICK OWEN**

B.D., A.M., D.D.

Biblical Literature

Princely and distinguished, he inspires each one who knows him with his Christ-filled life and constant walk with Jesus. In all things he strives "to lead folk to heaven by fairness."



**KENT GOODNOW**

A.M.

Classical Languages, German

His testimony and conduct betoken the abiding presence of Christ in his life. He diligently pursues knowledge as he helps others to find it. "Gladly wolde he lerne and gladly teche."



**ALICE SPANGENBERG**

A.M.

English

Administrator of weekly rhetoric assignments, she also patiently and painstakingly grades them. She has a deep appreciation of music and art. Her life is an everyday example of "not self, but others."



**MERVEL P. LUNN**

A.M.

History

Whether giving stirring speeches or refereeing a basketball game, our versatile professor expresses his democratic principles. His deep religious fervor is crowned with a passion for souls.



**WILLIAM J. V. BABCOCK**

A.M.

Biology

Science confirms his religious faith. He has a burning desire for Truth, and the Bible is his standard textbook. A lover of nature, his favorite pastime is "roughing it."



**MEL-THOMAS ROTHWELL**

A.M.

Philosophy

His winning personality and keen insight make him an ideal class adviser. His chapel talks are stimulating and challenging. He's a perfect combination of preacher, philosopher, and professor.



**ROLLAND W. PARSONS**

M.S.

Education, Director of Physical Education  
Teaching in a one-room country school or in a college classroom, this democratic "son of the middle border" is equally at home. He is a true servant of God.

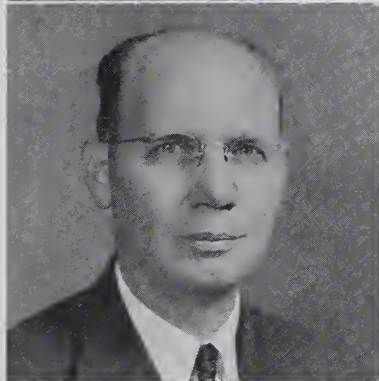

**LOUISE A. DYGOSKI**

A.M.

Speech

With encouraging nods and smiles, she helps her speech students overcome timidity; she even appreciates their humor. An impartial interest in everyone emanates from her consistent Christian life.



**ESTHER D. WILLIAMSON**

Dean of Women, Voice

Consecrated to God and Holiness — our Dean of Women. Through her understanding, benign advice and counsel she has been as a mother to all "her girls."



**EVANGELOS SOTERIADES**

A.M., B.S.

Librarian

He is always doing a good deed for someone; he has boundless energy for his library work. His efficiency and conscientiousness are excelled only by his Christian courtesy and helpfulness.





**MADELINE N. NEASE**

A.B.

Registrar

Hers is a patient, cheerful, industrious, un-tiring service to the cause of God and E. N. C. A friend to all, she knows us before we come, and remembers us after we leave.



**HARVEY J. S. BLANEY**

A.B., B.D.

Biblical Literature

He is friendly, witty, sincere, sympathetic, dignified, Christlike — a pastor-poet who gives thought-provoking chapel talks. He serves the "God which worketh in you."



**ANDREW RANKIN**

A.M.

Economics

Neat, proficient, and methodical . . . he is an effective teacher, with a realistic approach to life. Music and reading are his hobbies. He is a practical Christian.



**EDITH PIERCE GOODNOW**

A.M.

English Literature

Literature is real to her. An ideal mother, she overflows with Christian cheerfulness and understanding. She is sincerely interested in missions and the work of the Kingdom.



**HELEN FRANCIS ROTHWELL**

A.M.

Spanish

A gracious hostess . . . an ideal homemaker . . . a capable teacher . . . You can't help liking her! Her patience is unending. Her faith is immovable. Her testimony is sure.



**OLIVE BYNON MARPLE**

A.B.

Piano, Organ

E. N. C., the Conservatory, her home . . .  
In spite of a busy schedule, she is reassuring  
and helpful to all her students. One feels  
the warmth of her personality in her piano  
accompaniment.



**GEORGE J. DELP**

S.T.B.

Greek, Church History

He is a young professor, with a fervent  
Christian zeal and an intellectual might.  
Whenever you meet him, he has a ready  
smile and a characteristic nod. He is a  
steadfast friend.

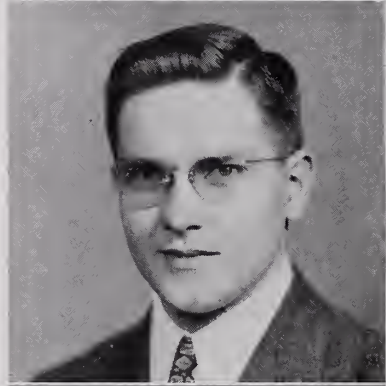

**ROBERT H. MAYBURY**

A.M.

Chemistry, Physics

Extremely conscientious, he has a serious  
outlook on life. He is an ardent student,  
devoted to duty. His stirring classroom  
prayers manifest a spirit of dependence  
upon God.

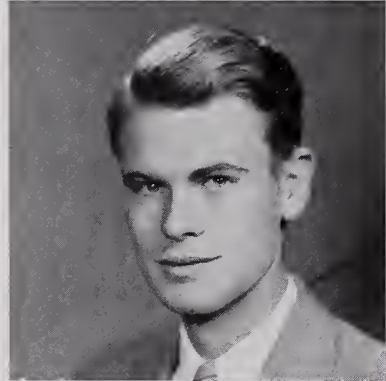

**ELIZABETH McFARLAND**

B.S. in Pub. Sch. Mus.

Music

By her sweet smile you shall know her.  
Patience, her chief virtue, plus her kindly  
appreciation, constitute the model teacher.  
She is a comrade as well as a counselor to  
her Willow House girls.



**STEPHEN W. NEASE**

A.B., Th. B.

Physical Education

Instructing gym classes and directing athletic  
programs are only a small part of his activities.  
A leader in every respect, he supervises a  
group of Sunday school boys, and diligently  
performs God's bidding.

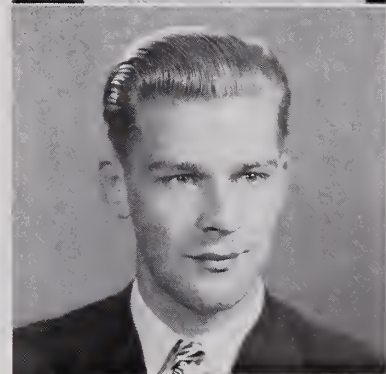



**GILBERT CLAYTON FORD**

A.B.

Physics

One of the newer faculty members. A member of Phi Beta Kappa, he teaches as diligently as he pursues his graduate work. Tall, blond, with a frank smile, "he . . . teacheth man knowledge."



**MIRIAM PARK**

M.S.

English

At anchor in the Lord . . . strength of soul and mind . . . intensity of spirit. We remember her for her discourse on "Prayer" and for her account of experiences in Kentucky mountain missionary work.

**PAUL EBY**

B.S.

Assistant in Chemistry

**RUTH BOYD HORTON**

A.B.

Assistant in Biology

**CALVIN MAYBURY**

B.S.

Assistant in Chemistry

## ADMINISTRATIVE

**ELIZABETH YOUNG**  
Secretary to the President

**MARY RANKIN**  
Employment and Service Manager

**FRANK BOWERS**  
Food Service Manager





Double French



Pay now!

"I'm Looking Over—"

Roughing it

# ASSISTANTS

JERRY DOUDS  
Supervisor of Maintenance

MADLINE MOORE  
Secretary to the Registrar

CLAUDINE GARDINER, R.N.  
College Nurse



# Student



**VERNON CURRY**  
President

## OFFICERS

VERNON CURRY	President
BARBARA GREENE	Vice-President
PAUL ANDREWS	Graduate Representative
CONARD STAIRS	Senior Representative
LAURENCE MULLEN	Junior Representative
ROBERT McNEELY	Sophomore Representative
WILLIAM VARIAN	Freshman Representative
RUTH MAYWOOD	Academy Representative
MARY BELLE HARRIS	Representative at Large
FLOYD FLEMMING	Representative at Large
PROFESSOR ROTHWELL	Faculty Adviser

## ACTING OFFICERS

LAURENCE MULLEN	Treasurer
MARY BELLE HARRIS	Secretary

*Front Row:* R. Maywood, M. Harris, V. Curry, Professor Rothwell, B. Greene, L. Mullen. *Second Row:* R. McNeely, C. Stairs, F. Flemming, W. Varian, P. Andrews.

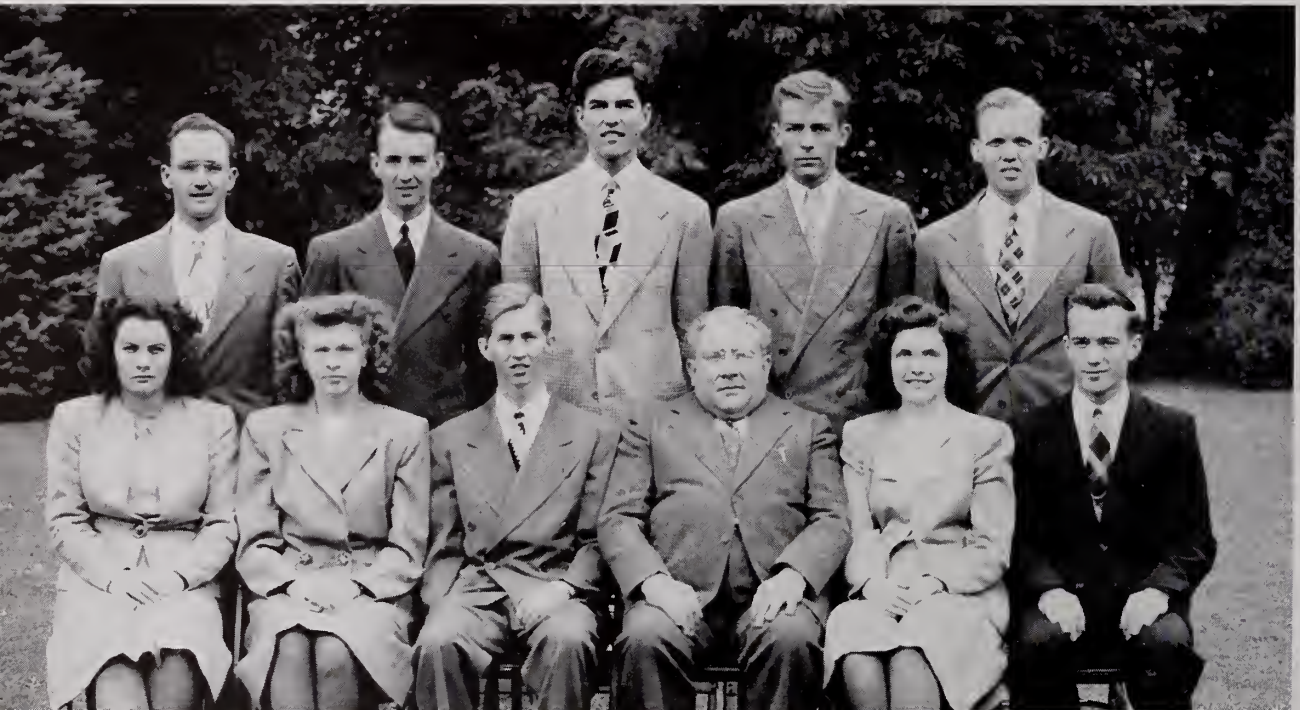



# Council

The organization voicing student opinion, expressing student thought, and effectively carrying out the undertakings which affect college life is known as the Student Council.

The lack of society spirit has been a problem wanting solution for several years. This year's council put into effect a plan launched last spring to reorganize the Sigma Delta Societies into four new groups, dissolving the former three. The plan proved successful as the Kappas, Deltas, Zetas, and Sigmas marched forward to prove themselves this year.

As further solution to this same problem the Student Council inaugurated an all-round point system which put all society activities upon a competitive basis. In the spring at the annual society banquet a trophy was awarded to the society proving itself to be the all-round champion.

In keeping with the precedent set by last year's council in the matter of Friday night programs, a new series of fine art programs were sponsored this year. Among the artists appearing was Miss Patricia Connor, nationally known lyric soprano.

Vice-President Barbara Greene, acting as program chairman, was responsible for the enthusiasm and originality that made successful the Fall Party, the Christmas Banquet with its tangible expression of the true spirit of Christmas in the "Boxes for the needy of Europe," and the Spring Party.

Something new was added when the Council furnished an office from which student activities were to be carried on and where the council held its bi-weekly meetings.

All in all much was done to make another year successful.



**BARBARA GREENE**  
Vice-President



**Boxes for the Needy Overseas**

# The

Snapshots . . . dummy . . . artist's pen sketches . . . noisy staff get-togethers . . . endless proof-reading . . . last-minute rushes . . . all this "and a little bit more" went into the creation of the 1948 **Nautilus** which has been inching along for all these months.

Ever so many students stuck their fingers into the "personality-sketch pie," not to mention the scores of others who lent a hand. The photography editor patiently arranged for portraits and collected snapshots by the dozens; the literary editor pored over sheaves of papers, while the adviser ceremoniously passed her judgments. The associate editor scurried about doing the hundred and one things her "boss lady" requested. His creative ability turned loose, the artist excitedly produced, among other things, the personalized sketches for the club pages, the Diaries on the division pages, and the cover design.

The harassed student photographer took time out from his print shop to run about the campus "shooting" this and that. He even developed the film. And hats off to the commercial photographer who so willingly covered our special events, and who so carefully made our portraits. It seemed that nothing could disturb him.

All the while the business manager wrote a multitude of letters, canvassed nearby business sections for ads, and tended to financial matters in general.

May we present you with the 1948 **Nautilus** — the very best we could produce!



**MARGUERITE CATE**  
Editor-in-Chief



**PAUL CLARK**  
Business Manager



# Nautilus

## STAFF

<b>Editor-in-Chief</b>	Marguerite Cate
<b>Associate Editor</b>	Mitzi Eto
<b>Literary Editor</b>	Mary Lechner
<b>Religious Editor</b>	Leroy Sturtevant
<b>Sports Editor</b>	William MacKay
<b>Feature Editor</b>	Doris Lingford
<b>Club Editor</b>	Marilyn Emery
<b>Photography Editor</b>	Wesley Blachly
<b>Staff Writers</b>	Laura Jane Boyd, Evelyn Brown, Marcia Carlson, Margaret Christensen, May Cornell, Frank Domingues, Barbara Greene, Grace Hawk, Kenneth Miller, Rebecca Palmer, Amelia Parker, Evangeline Smith, Margie West, Lamar Zimmerman
<b>Staff Photographer</b>	Eugene Terwilliger
<b>Staff Artist</b>	Linwood Henry
<b>Staff Secretary</b>	Florence Krier
<b>Typist</b>	Betty Stone
<b>Business Manager</b>	Paul Clark
<b>Assistant Business Manager</b>	Roger Williams
<b>Advertising Manager</b>	Harold Darling
<b>Literary Adviser</b>	Mrs. Rothwell
<b>Business Adviser</b>	Vice-President Mann



Hard at it!

*Front Row:* R. Williams, W. MacKay, D. Lingford, P. Clark, Vice-President Mann, Professor Rothwell, M. Cate, M. Eto, M. Lechner, W. Blachly. *Second Row:* B. Stone, M. Cornell, G. Hawk, L. Henry, R. Palmer, F. Krier, E. Brown, M. West, L. Boyd, E. Smith. *Third Row:* B. Greene, M. Carlson, F. Domingues, L. Zimmerman, K. Miller, L. Sturtevant, H. Darling, M. Christensen, M. Emery.





# The Campus



Every other Saturday night

## CAMPUS CAMERA STAFF

<b>Editor-in-Chief</b>	Albert Stiefel
<b>Associate Editor</b>	Esther Colby
<b>Business Manager</b>	Laurence Mullen
<b>Assistant Business Manager</b>	Kenneth Yoder
<b>Feature Editor</b>	Mary Lechner
<b>Religious Editor</b>	Arthur Brown
<b>Makeup Editors</b>	Wesley Blachly, Doris Lingford
<b>Sports Editors</b>	William MacKay, Rebecca Palmer
<b>Columnists</b>	Kenneth Miller, Paul Clark, Kenneth Sullivan
<b>Reporters</b>	Greg Larkin, Frank Domingues, Lamar Zimmerman, Ruth Allen, Franklin Pinkerton, Violet Merchant, Bruce Berry, Dorcas Albright, Robert Jones, Zaven Dohanian, Harold Darling, Steven Wool, Joan Carville, Jane Bruce
<b>Secretary</b>	Evangeline Smith
<b>Staff Artist</b>	Linwood Henry
<b>Photographer</b>	Marion Turkington
<b>Typists</b>	Lois Bailey, Marjorie Hall, Marion Kish
<b>Faculty Adviser</b>	Professor Spangenberg

*Front Row:* W. MacKay, R. Palmer, E. Colby, L. Mullen, A. Stiefel, Professor Spangenberg, M. Lechner, D. Lingford, K. Miller. *Second Row:* R. Allen, F. Pinkerton, B. Berry, D. Albright, A. Brown, M. Carlson, M. Turkington, E. Smith, M. Kish, V. Merchant. *Third Row:* K. Sullivan, F. Domingues, H. Darling, K. Yoder, P. Clark, L. Zimmerman, W. Blachly, Z. Dohanian, S. Wool.





# Camera

With seven consecutive semesters of All-American rating by the Associated Collegiate Press behind them, Al Stiefel and his '48 **Camera** staff strove diligently this year to maintain the high standard set for them. As a result of their efforts, combined with the understanding aid of Adviser Professor Spangenberg, E.N.C.'s bi-weekly publication has again this year been one of superior caliber.

The **Camera** is the undisputed highlight of every other Wednesday. Students eagerly read the concisely written news and interesting columns: Art Brown's inspirational "Seek Ye First;" Ken Miller's realistic "Candid Camera;" Becky Palmer's and Bill MacKay's sports columns; and Paul Clark's revealing "Back of the News." In keeping with **Camera** growth, two new columns have been added: Ken Sullivan's "Alumni in Action" and Mary Lechner's "Life Can Be——."

The paper, which offers excellent experience for future journalists, photographers and businessmen, is financed largely through advertising space sold to places of business patronized by E.N.C.-ers.

The purpose of the **Camera** staff has been to give a true picture of life in a Christian college.



ALBERT STIEFEL  
Editor-in-Chief



LAURENCE MULLEN  
Business Manager

# GREEN BOOK

With the breaking of ground for the new boys' dormitory and the Wollaston Church, no other theme for this year's **Green Book** could be more fitting than the one chosen — building. The book contains many interesting features, among them a history of several E. N. C. buildings. Additional attractions are artistic division pages and snapshots of college buildings. In keeping with the theme, the book is dedicated to Mrs. Madeline N. Nease, college registrar, who has devoted years of sacrificial service to the interest of E. N. C.

The **Green Book** emphasizes that E. N. C. is growing spiritually as well as materially. We desire earnestly that our material goals for building will never obscure a deeper and more lasting process of constructing for God.

This year's **Green Book** has been prepared by Evangeline Smith, editor; Clifford Tazelaar, business manager; and a large staff.



EVANGELINE SMITH

Editor

*Front Row:* H. Nease, J. Bloye, Professor Spangenberg, E. Smith, G. Oddo, J. Carville, B. Stowell. *Second Row:* G. Smith, L. Henry, Z. Dohanian, H. Smith, C. Tazelaar, E. Stephey, J. Gavette, E. Bernard.





# Who's Who

Mary Lechner  
Conard Stairs  
Doris Lingford  
Vernon Curry  
Marguerite Cate  
Fred Haynes  
Mary Belle Harris

Listed in **Who's Who Among Students in American Universities and Colleges** for 1947-48 are seven seniors from E.N.C., selected on the basis of character, scholastic achievement, leadership, and service to the school. Four English majors, two history majors, and one philosophy major received the coveted key this year.

This organization recognizes students from approximately six hundred colleges and universities in the United States and Canada, printing a brief biography of each member in their annual publication, which serves as an official directory for personnel managers and business executives.

Summing up all honors academic and extra-curricular, **Who's Who** is the climax to a well-rounded college career.





ARTHUR BROWN

President

# SIGMA DELTA

They took our name from a hat — it was just like that — we became Sigma Delta Delta Society members! A heterogeneous group of one-hundred twenty-seven students united to form an “all-round,” “all-out” society whose trust is in the “common man.”

The Deltas did it. With our spirit of cooperation and unselfish desire to help others, we gave over \$95 worth of food to those in need overseas, thus winning the Christmas food drive contest sponsored by the Student Council.

With our “Super Snooper” reporter we broadcast to an E. N. C. Thursday night dinner crowd the latest flashes on campus clashes. At Christmas time Santa and his reindeer came flying all the way from the North Pole to listen to the requests of our own Betty Lou.





# LTA DELTA

As a society we have a keen interest in sports. Our girls, clad in blue and gold, won first place in the volleyball tourney. The Deltas have shown good sportsmanship and a fine spirit of cooperation in all the athletic activities.

We combined our readers, singers, and instrumentalists with the Kappas to present our program entitled **Ballad for Americans**, a colorful musical cantata, featuring Donald Davis as baritone soloist.

Under the leadership of Arthur Brown, president; Priscilla Harvey, vice-president; Betty Dittrich, secretary; Robert Jones, treasurer; and Donald Reed, coordinator, the Deltas have come through their first year of activity more than successfully.

“Hurrah for the Yellow  
Hurrah for the Blue  
Hurrah for the Deltas  
— Loyal and true!”



A "Grimm" interception

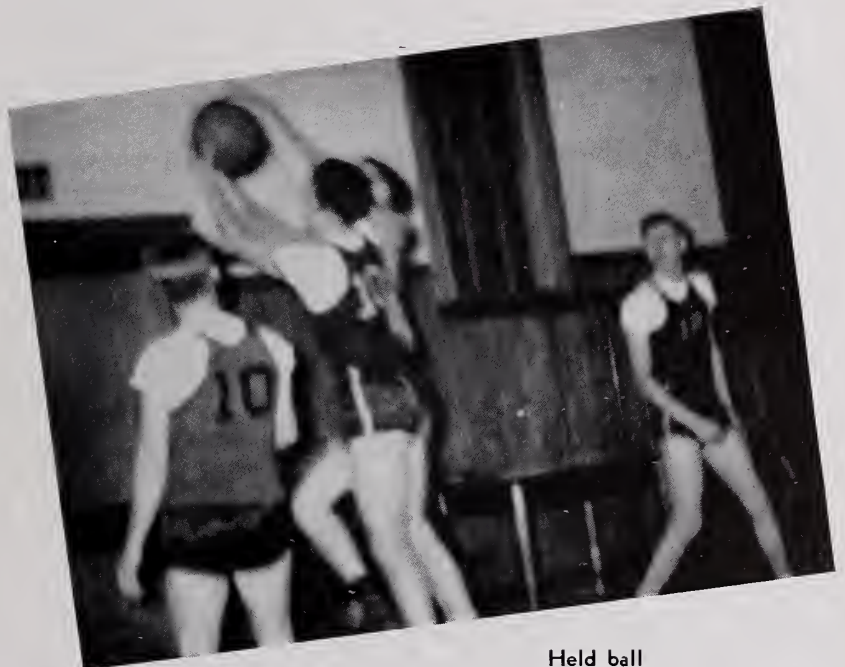

Held ball

# SIGMAΣDE

With newness of spirit, loads of cooperation, the desire to be "tops," capable leadership, and many other notable qualities, the Zetas of '47 set the pace toward winning the Society trophy.

Followers of the Kelly Green and Gold banner saw their boys capture the '47 football championship. Brooks, Retter, Parry, and Bailey paved the way in the first competitive sports program of the year. Our spirited and experienced basketball team was on the court all season fighting gamely for top position. "Stop the Zetas!" became the battle cry of all the opposition.

Our Zeta girls, not to be forgotten, were in there battling all the time.



Around right end



Rebound missed!



# LTA ZETA

Other accomplishments included the runner-up position in the Christmas "food for the overseas needy" and combining with the Sigmas to present their program of the year, "Cases from Cupid's Column."

Our zealous president, Paul Gray, was ably assisted by Grace Umstead, vice-president; Mary Belle Harris, secretary; Ken Hathaway, treasurer; Harold Parry, chaplain; Don Retter, co-ordinator; Edward Thompson, parliamentarian; and Vice-President Mann, adviser.

The "Zeta Zeal" knows absolutely no abatement —

"Gold and Green, Gold and Green!  
Zeta Zulus, swamp that team!  
Yea! Zetas!"



**PAUL GRAY**  
President





FLOYD JONES  
President

# SIGMA DELTA

Growing pains, the symptoms of a yearling. The first year of Kappa history has been made. We have set a precedence of spirit, initiative, and cooperation. President Floyd Jones, the cool and collected administrator, led our new society through its most crucial stage. Society pride, spirit, and enthusiasm marks each member of the organization. With a song written by Pep Committee member Mitzi Eto, our Thursday rallies rang forth with tuneful band music and singing. Holding the line through hail, rain, and snow, Dolores Mulgrew and her team of indefatigable cheerleaders boosted the spirits of those Kappa football men.

Did you see the Kappa Warrior Maidens on that basketball floor? Boasting Parsons, Emery and Stephey, the battles were exciting, whether lost or gained. And did you see Fulmer's Blue and White hold forth





# LTA KAPPA

in every game? The spirit of cooperation and attitude of good sportsmanship prevailed in all the teams this first year.

Fortunate were those twenty second-semester members. They were greeted with a Special Delivery Kappa welcome before leaving their own front door. South Station witnessed a group of Blue and White enthusiasts scanning the incoming travelers.

The Delta-Kappa Friday night program radiated patriotism from the beginning to the end. Don Davis, baritone, sang the solo role of Robinson and Latouche's **Ballad for Americans**, accompanied by a vocestation of nearly sixty voices and instruments. Greg Larkin directed the ensemble.

"Our best, our creed in all endeavors,  
And loyalty prevail;  
Smiles in loss or victory,  
Dear Kappas, hail!"



Abersold gets that jump

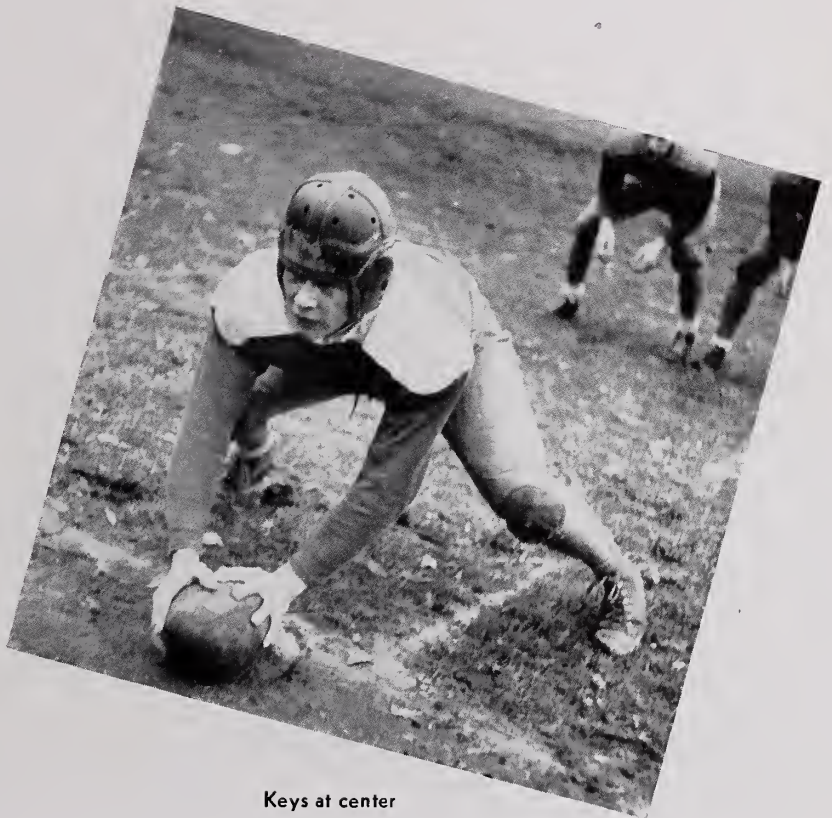

Keys at center

# SIGMA $\Sigma$ D E



Bradley tips one in

Dilly-dally might rhyme with Sigma Sally, but the word is certainly not in our policy! The Sigma Sallies are progressive in every way, and the emphasis in our activities is "the satisfaction of the members."

Our dining hall programs, under the direction of Vice-President Jean Dorothy, gave amusement to all the diners. We introduced our mascot, Sigma Sally, and had our own amateur program under the leadership of Em Cee Lamar Zimmerman. The prize performance of the programs was when "Rev." Senator Thompson tied the knot for the nervous bridegroom, "Little-Knees" Umstead, and the blushing bride, Carroll "Table X" Bradley.

We celebrated New England's super snow weather with a sleigh ride for our gang; and what a laughing, singing, riotous good time we had! And did we eat . . . Those open-air appetites beat anything!



Set shot



# LTA SIGMA

Our basketball teams didn't end up on the bottom of the heap! We gave good, strong competition with President "Fuzzin' Psh Posh" Haynes and Bill "MacKenzie" MacKay, our coordinator, both doing their part, with good cooperation from the rest of the team. The girls were not to be taken lightly and there was close, competitive spirit plus star material shown in their games.

We Sigma Sallies are not, however, all to ourselves in our activities. We're not hermits, no sir! In our annual program, we combined with the Sigma Delta Zeta Society to present to E. N. C.-ers on February 27 the great lovers of literature and history, with appropriate readings and songs. We put our own school in the catalogue by climaxing the program with the ideal E. N. C. couple — Floyd Flemming and Barbara Greene.

"Black and Red, Black and Red,  
Sigma Sallies, go ahead!  
Rah!"



FRED HAYNES  
President







## Zeta

*Front Row:* M. Lineman, K. Yoder, R. Bailey, E. Terwilliger, P. Lockhart, C. Oney. *Second Row:* D. Retter, Z. Dohanian, J. Burton, F. Domingues, J. Gardner, H. Brooks.

The '47 football season provided many an exciting afternoon for E. N. C.'s gridiron warriors. Out of the rough, hard, strenuous scramble emerged a fighting Kelly Green and Gold team, the Zetas, to capture the title—with seven out of nine wins. Harold Parry, ace back, who was shelved by injury early in the season, returned to give the Zetas the needed push in the home stretch.

A hard-charging Kappa team took second honors in the league standing. Much of the Kappa success rested on Ken Fulmer's strong right passing arm. Every club in the league knew that they had been in a football game after meeting the boys who wore the Kappa colors.

## Football

### Delta

*Front Row:* R. Smith, J. Nottle, D. Reed, P. Harris, M. Clark, R. Goodnow. *Second Row:* D. Grimm, H. Speece, F. Rodrick, S. Shetler, M. Joy.







*Front Row: H. Martsolf, F. Gray, R. McNeely, J. Songer. Second Row: C. Keys, K. Fulmer, R. Davis, J. Hanna.*

## Kappa

The Sigmas were the victims of an up-and-down season. It was this Red and Black outfit who spilled the champs twice. Their inability to win over the other teams proved disastrous. When the pressure was on, the Sigmas failed to come through.

The last outfit in the league, the Deltas, never did get going. Their only league victory came at the expense of the Sigmas. The Delta team lacked a capable passer to spark it. Experience will lift them next year.

The players' choice for the first team: Grimm and Martsolf, ends; Bailey at center; Retter, Brooks, and MacKay in the backfield.

## Sigma

*Front Row: C. Bradley, W. Varian, F. Haynes, K. Newton, W. Parks. Second Row: W. MacKay, L. Watkins, L. Zimmerman, H. Darling.*







## Delta

*Front Row:* A. Watts, E. Albright, L. Bailey, E. Croucher.  
*Second Row:* N. Vidt, P. Harvey, M. Pauli, M. Long.



## Zeta

*Front Row:* C. Adams, M. Jones, L. Allen. *Second Row:* R. Palmer, M. Christensen, J. Giles, J. Carville.



## Kappa

*Front Row:* D. Mulgrew, E. Stephey, M. Emery. *Second Row:* M. Eto, L. Anderson, E. Parsons, H. Nease, H. Schindler.



# Girls' Volleyball

The lassies of the Delta Society captured the volleyball crown this year. Led by that all-round athlete, Eileen "Pro" Albright, the girls had little trouble with the high-net game. The team dropped only one tilt.

The Sigma girls were the only ones to upset the Delta apple cart. Finishing second, the Sigma Sallies just about nosed out the other teams in the league.

The Zetas, featuring the net work of Peg Christensen, fought hard all the way. The Zeta Zulus were in the battle most of the time and came out on the short end in many a close game. The Zetas have a young aggregation and look like the giant-killers for future years.

The Kappas cut capers, but not in the right direction, for they ended up on the short side too many times. Marilyn Emery had a group of newcomers to work with this season. The experience gained will be a big asset for many a future Kappa maidens' volleyball team.



**HAROLD PARRY**  
Instructor in Girls' Physical Education  
"Here's How!"

## Sigma

*Front Row:* V. Balwit, O. White, M. Weston. *Second Row:* C. Nease, H. Weston, D. Hall.









# Winter



**December** — Sighs of “Only 25,000 more minutes—” . . . but oh, so much to do first. Strains of Handel’s **Messiah** reverberating from the chapel as the choirs prepare for the “big night” — then the performance itself, with the audience held spellbound to the final “Hallelujah!” With the arrival of the first snowflake came the Christmas spirit — this year the true one — sharing our blessings with those less fortunate — food for needy European and Oriental Nazarenes. Then the Christmas party . . . pretty girls bedecked in dollar-bill corsages from handsome escorts . . . stunts and games for all . . . brightly-decorated Christmas tree . . . oh, yes — food. Dreams of that long-anticipated trip home . . . So long, you empty classrooms and echoing halls — See you next year!

**January** — Christmas vacation over, we are back at school for a rest . . . unwanted Christmas gifts all exchanged at the store . . . New Year’s resolutions already broken. Rush to get term work in . . . The grim cloud of forthcoming exams hovers over the bright, snowy atmosphere. Exams — and we all acquire that “Blue Book” complexion . . . “Someone pass the aspirin, please!” Then the seniors off for Woodbound Inn in New



# Diary

Hampshire for chills, thrills, spills, and "yummy" food . . . blazing new trails on the toboggan — "Lean to the right!" . . . skiing for the first time — and maybe the last . . . moonlighted, torchlighted sleigh rides . . . sore muscles for a week. Sixteen snowstorms already — but let it snow! . . . There is always a basketball game or a parlor-date! The seniors away, registration of 39 new students unhampered . . . We're off to a fresh start . . . Hold on!

**February** — Mr. Groundhog crawled out of a snowbank to see his shadow — (note on the weather). Patricia Connor, noted concert and radio star from New York — her vibrant personality, winning way, beautiful voice, sweeping us (especially the Bachelor Club) out of this world.

Then our late winter revival with Dr. Corlett from far-off Idaho — his messages well-delivered, practical, and appealing. A leader of youth — acquainted with the problems of college young people . . . emphasis on deeper aspects of Christian experience. We give the glory to God!

Spring fever — I guess I have it — ah-h-h-h . . .



Honor to whom honor is due! Every college owes a debt to its honor students. No college can be accredited without standards; and no college can have standards without intelligent, earnest students. Every student who makes good at E.N.C. lifts the standard and the name of E.N.C. There is no one of us—student or faculty—who will not benefit from their self-discipline.

Their contribution is not spectacular. It is the steady day-by-day faithfulness, the genuine desire for knowledge, the serious purpose, the patience to see it through, the vision and courage to lay solid foundations. God lent them talents, and they have not despised His charge.

Grades alone do not guarantee success in life; more Phi Beta Kappas are out of **Who's Who** than in it. But true education prepares for service to humanity. By and large E.N.C. honor students are not "grinds." Our highest ranking students are our student leaders—in journalism, music, sports, religion. Many of them have earned a large part of their college expenses. They have taken time to build rounded lives. For this we thank God, and take courage for the future of our college and of our Dean's Honors List students.

—Bertha Munro  
Dean of the College



## Honor Society

*Front Row:* M. Primrose, R. McGill, N. Newton, Dean Munro, M. Cate, R. Allen, D. Lingford, M. Lechner. *Second Row:* M. Carnecki, V. Balwit, E. Colby, A. Stiefel, K. Sullivan, P. Gray, M. Emery, M. Turkington. *Third Row:* C. Stairs, V. Curry, K. Yoder, K. Miller, L. Zimmerman, E. Thompson, D. Taylor.





Discussions of modern poetry, and correlated music and literature were enlivened by adviser Bertha Munro's singular comments. The club purchased a Shakespearean album and sponsored a tour of New England literary shrines. A "Johnson Club" meeting created an atmosphere of that famous intellectual circle of the eighteenth century. Officers were: Laura Jane Boyd, president; Peggy Christensen, vice-president; May Cornell, secretary-treasurer; and Greg Larkin, program chairman.



*Front Row:* M. Cate, M. Eto, L. Boyd, Professor Spangenberg, Dean Munro, M. Christensen, M. Cornell, G. Hawk. *Second Row:* N. Wheeler, E. Smith, C. Bruce, M. Hooper, R. Palmer, B. Greene, W. Wolfe, J. Benton, M. Coffin. *Third Row:* E. Brown, A. McElhenny, T. Fry, M. Harris, W. Abersold, L. Pennington, M. Lechner, M. Turkington.

## Literature Club

## Speech Club

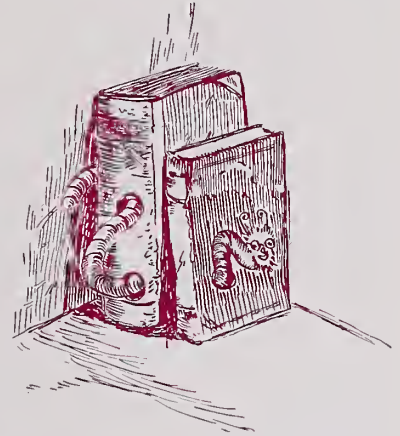

*Front Row:* C. Rogers, V. Merchant, M. Plumb, R. Williams, Professor Dygoski, J. Fields, A. Ward, M. Kish, M. Boggs. *Second Row:* B. Boozell, L. Foster, L. Walker, A. Washburn, D. Richardson, A. Parker, M. Pauli, M. Burke, M. MacLeod, C. Horton. *Third Row:* W. Gallup, E. Lyon, M. Groves, E. Stephey, W. Varian, D. Smith, A. Swift, M. Williams, M. Brown.



Under the direction of Roger Williams, president, and Miss Dygoski, adviser, the Speech Club sought to improve the fine art of communicating thoughts to others. Programs included a demonstration in speech correction and discussions on conversation and interpretation. Additional equipment was purchased for the department. Other officers were: Jack Fields, vice-president, and Audrey Ward, secretary-treasurer.





A better acquaintance with the customs and traditions of "nuestros vecinos buenos" is the goal of the Spanish Club. Vice-president Sarah Morales, a native of Puerto Rico, contributed much to the Latin-American spirit. The club sent Christmas gifts and letters to South American missionaries, subscribed to **El heraldo de santidad** for several families, and purchased recordings. Officers: Eunice MacPherson, president; Mary Jane Ewing, secretary; Wesley Blachly, treasurer; Violet Balwit, chaplain; Mrs. Rothwell, adviser.

*Front Row:* E. Albright, G. Thomas, M. Musnug, V. Balwit, W. Blachly, E. MacPherson, Professor Rothwell, S. Morales, M. Ewing, E. Witmer, M. Burdett. *Second Row:* M. Carnobas, C. Hance, R. Takala, E. Takala, S. Hill, V. Stahl, L. Anderson, E. Horne, B. Feil, M. Tyler, M. Williams. *Third Row:* L. Pickens, I. Tyson, B. Stowell, G. Wagstaff, J. Fenmore, C. Tazelaar, J. Hanna, N. Beach, J. Haight, P. Neiderhiser, E. Parsons.

## Las Estrellas



## Future Teachers' Association

*Front Row:* M. Musnug, M. Long, P. MacPherson, L. Wagner, M. Carnobas, A. Merritts, E. Witmer, H. Schindler, B. Feil, J. Lefever. *Second Row:* M. Melnick, H. Dickinson, B. Turner, E. Dixon, J. Dorothy, D. Taylor, E. Brown, Professor Parsons, Dr. Groves, G. Dittrich, R. Campbell, M. Cornell, R. Butterworth, R. McGill, N. Newton. *Third Row:* C. Bruce, B. Herrington, A. Watts, D. MacCallum, B. Boozell, F. Pinkerton, B. Christensen, E. Croucher, P. McKenney, A. Parker, W. James, M. Carlson, A. McElhenny, M. Tustin, V. Balwit, S. Wool, W. Wolfe, F. Rogers, D. Blauser, V. Merchant. *Fourth Row:* O. Church, M. Lemon, P. Harvey, B. Brooks, D. Shedd, L. Clemons, M. Maybury, M. Hall, P. Peoples, G. McCabe, M. Groves, A. Kinney, L. Allen, M. Park, M. Christensen, M. Brown, M. West, R. Wilson, E. MacPherson.

"Who dares to teach must never cease to learn. . . ." The F.T.A. enjoyed a lecture by the principal of North Quincy High School, and demonstrated both good and bad forms of teaching. Again this year our chapter was a member of the National Teachers' Association. Officers: Gloria Dittrich, president; Evelyn Brown, vice-president; Jean Dorothy, secretary; Don Taylor, treasurer; Professor Parsons and Dr. Groves, advisers.







*Front Row: J. Bloye, R. Woodward, R. Maywood. Second Row: P. Clark, B. Stahl, D. Jones, R. Whitney.*

## Historical Society



Four members of the society attended the annual meeting of the International Relations Club, sponsored by the Carnegie Endowment for International Peace, held in Springfield, Massachusetts, December 5 and 6. On Armistice Day the club visited historical sites in Boston. Other programs featured discussions of national affairs and a Christmas party. Activities were directed by DeRand Jones, president; Ruth Maywood, vice-president; Ben Stahl, secretary-treasurer; and Professor Lunn, adviser.

## Bowne Philosophical Society

*Front Row: C. Gardiner, A. Kinney, D. Taylor, Professor Rothwell, R. Utter, I. Van Dressar, P. Alexander. Second Row: B. Najarian, G. Teague, P. Andrews, R. Carnahan, D. Alexander, R. Bula, W. MacPherson, W. James, B. Berry.*

The activities of those who "search for truth" included a philosophical quiz and a study of the great symphonies in relation to the philosophies of their composers. Dr. Peter Bertocci of Boston University and Professor Edward J. Carnell of Gordon College lectured to the club on their theories. Professor Carnell's lecture was entitled "The Philosophical Defense of Miracles." Club officers were: Robert Utter, president; Don Taylor, vice-president; Irene VanDressar, secretary; Alverda Kinney, treasurer.







Chromosomes . . . genes . . . antibiotics . . . chemotherapy . . . such interests of modern medical science inspired the Pre-Medical Society to sponsor trips to hospitals, to show movies of new technical developments, and to engage eminent men of medicine as guest speakers. These activities were directed by William Lusk, president; Robert Duke, vice-president; and Hazel Gavel, secretary-treasurer. Paul Gray was chaplain, and Dr. Shrader, faculty adviser.

*Front Row:* M. Eto, J. DeSona, F. Domingues, R. Lutz, H. Gavel, Dr. Shrader, R. Duke, P. Gray, M. Emery. *Second Row:* C. Ginter, R. Spear, J. Songer, L. Bunts, F. Jones, L. Zimmerman, D. Darsch, E. Thompson, L. Pennington. *Third Row:* S. Shetler, R. Murphy, D. DuVall, R. Goodnow, K. Miller, R. Campbell, A. McIlwain, W. Allen.

## Societas Prae-Medica



*Front Row:* O. Church, I. Long, E. Croucher, A. Watts, B. Herrington, H. Schindler, D. Mulgrew. *Second Row:* M. Lemon, P. Harvey, B. Turner, M. Jones, E. Ransom, D. Albright, M. Melnick, Professor Babcock, P. Basham, M. Tustin, M. Park, J. Lefever, R. Butterworth, R. McGill, M. Waters. *Third Row:* J. Dorothy, A. Seitz, R. Betts E. Gibson, F. Pinkerton, R. McNeely, F. Domingues, P. Lick, J. Dorn, J. Burton, L. Watkins, J. Gardner, C. Keys, B. Hodges, D. Zaring, H. Shelley, S. Betts, O. White, R. Skidmore. *Fourth Row:* K. Clingerman, W. James, A. McIlwain, T. Huna, E. Thompson, E. Horton, P. Lockhart, H. Smith, E. Terwilliger, F. Jones, J. Songer, D. Andrews, C. Ginter, G. Hilgar.

## Biology Club



To encourage activities in all fields of biology and to cultivate a deeper appreciation for the ways of nature are the primary objectives of the Biology Club. Adviser Babcock's creative ideas kept the club's program stimulating and practical. Among special events were a trip to the Blue Hills in November and a Christmas party at the home of the sponsor. The officers were: Paul Basham, president; Mary Melnick, vice-president; Mabel Tustin, secretary-treasurer.



At their meetings the Psychology Club performed practical experiments in lie detection, taste impulses, and word association. In connection with a definite study of abnormal individuals, the Club sponsored a trip to the state institution at Danvers, Massachusetts. They also examined mental telepathy, hypnotism, and "magic." The group was led by Robert Jones, president; Keith Smith, vice-president; Ollie Black, secretary-treasurer; Dr. Shields, Dr. Groves, advisers.



*Front Row:* V. Foltz, C. Adams, P. MacPherson, L. Laudermilk, B. Mobberly, M. Clifton, B. Dittrich, L. Tokarski, L. Wagner. *Second Row:* F. Stevens, D. Blauser, R. Wilson, M. Carlson, H. Dickinson, K. Smith, Dr. Shields, Dr. Groves, R. Jones, O. Black, H. Darling, R. Harding, M. West. *Third Row:* G. Banham, E. Davis, B. Robson, G. Benner, J. Bruce, W. Grayson, W. Graeflin, H. Blann, H. Speece, M. Thurber, L. Andrews, M. Dickinson, E. Smeltzer, L. Clemons, F. Hall, B. Christensen, E. Leaseure, M. Giuliano, L. Zeigler. *Fourth Row:* R. Charrette, D. Abel, M. Maybury, D. Shedd, H. Weston, H. Steiner, J. Turpel, L. Allen, R. Hood, C. Oney, V. Carr, A. Hughes, F. Murphy, J. Bruce, M. Hall, C. Hill, P. McKenney, M. Weston.

## Psychology Club



## Mathematics Club

*Front Row:* D. Williams, W. Caldwell, Professor Naylor, A. Calhoun. *Second Row:* R. Inland, W. Stinson, J. Checkly, R. Bailey, A. Black.

E.N.C.'s newest club was organized by Professor Naylor at the request of several students interested in mathematics. At a called meeting William Caldwell was elected president, Russell Bailey, vice-president; and Ardith Calhoun, secretary-treasurer. The twenty-eight members of this thriving club have as their aim the sharpening of wits and arousing new interest in mathematics.





With service as a motto and Scout Leadership training as an objective, the Rovers, under the leadership of Professor Babcock, spent several months building a cabin in the Blue Hills. It will be used by the Quincy Boy Scout Council for all training courses affiliated with the Council. Twice a month the Rovers met there for their classes. Frequently crew members spoke to Scout groups, and special speakers addressed the Rovers. Mates were David Andrews and Paul Basham.

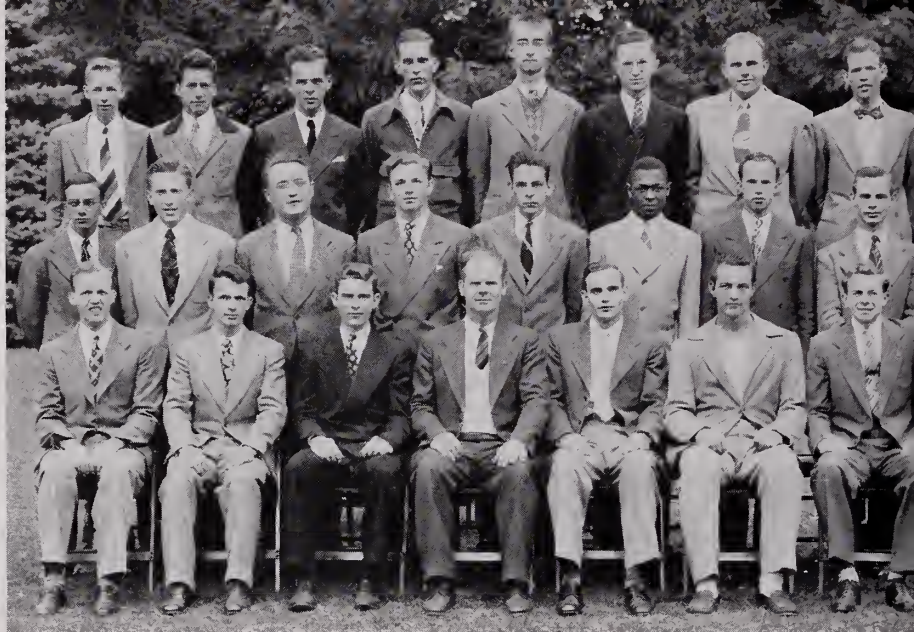

*Front Row:* P. Andrews, F. Pinkerton, P. Basham, Professor Babcock, D. Andrews, H. Nicholson, R. Gales  
*Second Row:* B. Berry, D. Cubie, D. Taylor, J. Gardner, M. Lineman, W. James, K. Clingerman, W. Wolfe  
*Third Row:* P. Bergers, T. Huna, R. Utter, P. Lockhart, R. Goodnow, D. Jones, C. Oney, J. Songer.



## Rover Crew

## House Council

*Front Row:* M. Christensen, F. Stevens, M. Cate, M. Lemon, A. Kinney, M. Harris. *Second Row:* P. Alexander, B. Naylor, D. Abel, C. Bruce, M. Clark, W. Racz, P. Harris, C. Stairs, A. Stiefel, A. Parker.

Halls cleared, floors gleaming, curtains crisp, everything in its place—it's Open House! And one of the most successful events in years.

"Old Man Time" presided at the Annual Girls' Party, interspersing the birthday skits with his sage remarks.

These activities, along with maintaining quiet study hours, enlisting the cooperation of the monitors, and arranging after-dinner prayer meetings, were all capably supervised by President Peggy Christensen.





# Musical Organizations



"Music to the glory of God" filled the college auditorium on December 12, when a choir of a hundred and twenty-four voices sang selections from Handel's **Messiah**. This choir combined members of the A Cappella Choir, the Miriams, the regular church choir, and the Asaph Choir. The soloists were Grace Umstead, soprano; Mrs. Esther Williamson, contralto; Kenneth Akins, tenor; and Homer Smith, bass. The orchestra together with Professor Edith Cove, organist, and Mrs. Olive Marple, pianist, furnished instrumental accompaniment.

This spring the A Cappella Choir, the Miriams, and the E.N.C. orchestra presented programs of sacred and secular numbers.

Another organization which contributed to campus life was the twenty-five-piece school band, directed by Professor Andrew Rankin. Results of the regular Tuesday evening rehearsals were demonstrated at basketball games and at a spring concert.





*Front Row:* B. Stone, G. Umstead, G. Oddo, L. Bailey, M. Cornell, L. Boyd, W. MacPherson, Professor Williamson, C. Oney, P. Yamada, M. Carlson, P. Harvey, D. Lingford, M. Williams, G. Hawk. *Second Row:* A. Ward, F. Rogers, B. Naylor, F. Krier, T. Fry, D. Taylor, G. Hilgar, Z. Dohanian, A. Stiefel, R. Grosse, W. Graefin, M. Maybury, N. Vidd, R. Kelley, R. McGill. *Third Row:* A. Swift, C. Keys, E. Horton, E. Thompson, R. Campbell, C. Bradley, D. Davis, P. Lockhart, H. Wells, R. Bailey, C. Walton, H. Darling, W. Grayson.

## A Cappella Choir

## The Miriams

*Front Row:* E. Smith, O. Black, J. Dorothy, M. Lemon, D. Shedd, L. Allen, Professor Williamson, E. Dixon, M. Jones, I. Long, L. Zeigler, D. Blausler. *Second Row:* O. Church, N. Shutler, D. Young, D. Young, H. Nease, E. Parsons, O. White, E. Leasure, R. White, M. Clifton, G. Benner, M. Tyler, E. Gibson, E. Bernard, R. Wilson. *Third Row:* L. Lauder milk, P. Neiderhiser, M. Groves, P. Peoples, H. Steiner, R. Harding, G. Tonyes, B. Dammes, J. Bruce, M. Pauli, L. Andrews, P. Alexander, B. Hodges, J. Carville.





# Asaph Choir



*Front Row:* V. Storms, W. Parks, W. Blachly, Professor Williamson, K. Yoder, C. Umstead, J. Bruce. *Second Row:* L. Henry, K. Copenhaver, D. Cubie, J. Adams, J. Gardner, H. Cooper, W. Fader, W. Gallup. *Third Row:* J. Songer, K. Newton, M. Clark, B. Stanl, H. Smith, R. Alcorn, K. Alcorn.

# Orchestra

*Front Row:* E. Bigelow, R. Alcorn, D. Hall, G. Umstead, M. Groves, H. Wells, R. Smith. *Second Row:* C. Nease, H. Cooper, B. Berry, C. Umstead, K. Alcorn, P. Bowlby.







*Front Row:* W. Abersold, W. Parks, B. Berry, C. Umstead, R. Gales, A. Calnour, J. Bruce, P. Bowlby, K. Alcorn, C. Oney. *Second Row:* Professor Rankin, R. Davis, M. Burke, S. Wool, E. Albright, E. Smith, E. Parsons, N. Beach, M. Groves, H. Wells, K. Copenhaver. *Third Row:* Dr. Gould, D. Taylor, R. Goodnow, H. Smith, P. Barteh, L. Zimmerman, R. Horsey.

## Band

## Music Club

*Front Row:* P. Yamada, P. Bowlby, G. Umstead, Professor Cove, H. Wells, B. Stone, B. Douglas. *Second Row:* C. Nease, J. Irwin, M. Long, E. Smith, D. Hall, J. Carville, R. Kelley, B. Francis. *Third Row:* H. Nease, K. Copenhaver, W. Parks, W. Wallace, H. Cooper, E. Bigelow, C. Darby.





# Senior Recitalists

Memory takes us back to May 15, 1947, the date on which Christine Nease gave her violin recital, assisted by Louise Webster Schrag. Her performance of Correlli's **Sonata** and Brahms' **Fifth Hungarian Dance** was excellent. Mrs. Nease studied with Federovsky at the New England Conservatory of Music.

The first recital of this school year was that of Paul Yamada. The Canterbury Chapel was filled on December 5, 1947, as Paul endeared the beauty of Mallotte's music to the hearts of the audience. Grace Umstead was next on March 5, 1948. We shall long remember her rendition of "Lo, Hear the Gentle Lark." Her assistants were Doris Lingford and Paul Yamada, with Mrs. Marple as accompanist. The final recitalist of the year was Doris Lingford, who, on May 4, 1948, made Lady Macbeth come to life before the audience in the sleep-walking scene. Clifford Keys and Grace Umstead assisted.





**WILLIAM MACKAY**  
President

# "N" Club

The '47-'48 "N" Club moved ahead in many ways. New projects were begun by the club that will materialize in future years. Funds were started for a clock-scoreboard combination and for glass backboards.

It was the "N" Club which secured the services of outside referees for basketball games.

New members are elected in the spring of each year. Basic requirements call for three semesters of college work, natural ability in all sports, sportmanship, and high character.

The Club functioned under the leadership of Bill MacKay, president; Fred Haynes, vice-president; Naomi Newton, secretary; and Alma Swenk, treasurer.

*Front Row:* E. Albright, M. Christensen, F. Haynes, Professor Naylor, W. MacKay, N. Newton, C. Nease. *Second Row:* F. Domingues, K. Fulmer, H. Parry, P. Lockhart, V. Curry, D. Retter.





# Cheerleaders

## Delta

B. Robson, E. Horne, M. Long,  
L. Bailey.



## Zeta

*Front Row:* L. Henry, D. Williams.  
*Second Row:* F. Krier,  
T. Fry, O. Black.



## Kappa

E. Parsons, D. Mulgrew, H.  
Schindler.

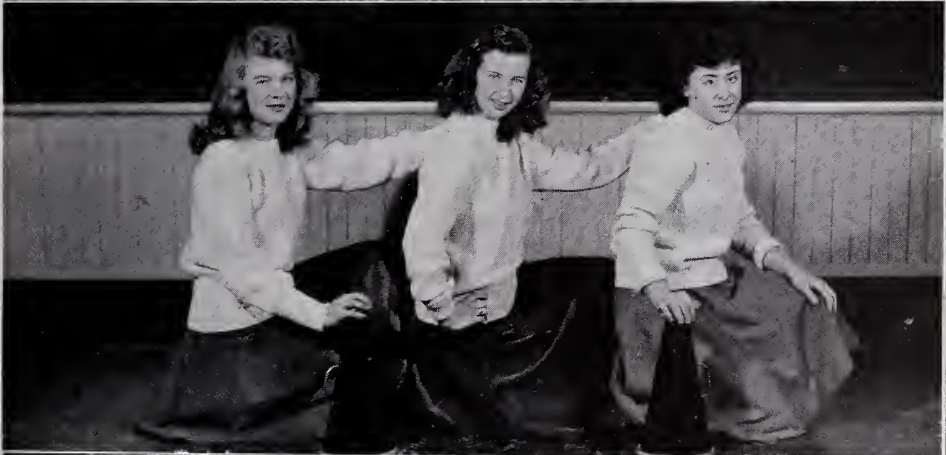

## Sigma

H. Steiner, R. Brigham, M.  
Cornell, P. Neiderhiser.



## Zeta



*Front Row: Z. Dohanian, F. Domingues, D. Retter, H. Brooks, D. Williams. Second Row: W. Caldwell, J. Burton, P. Lockhart, G. McCabe, K. Yoder, J. Gardner.*

## Boys' Basketball

Basketball for the '47-'48 season enjoyed one of its best years on the local court. From the start every team was in the race.

The Zetas, of championship caliber, were stocked full of good basketball material. The Green and Gold men employed a good zone defense and a fast-breaking offense.

It was the Kappas who provided the basketball show this season. Led by "Dead Eye" Ken Fulmer, the Blue and White outfit was a menace to all opposition. The Kappas used a four-man zone with a one-man chaser most of the way. Their offense, which improved with age, centered around Fulmer's over-all accuracy.

## Delta

*Front Row: W. Fader, R. Goodnow, D. Grimm, M. Clark, W. Melvin. Second Row: P. Windsor, C. Walton, D. Reed.*







*Front Row:* H. Rickey, C. Umstead, K. Fulmer, H. Martsolf, W. Abersold. *Second Row:* J. Songer, B. Grant, C. Muxworthy, P. Merritts.

## Kappa

The Deltas, after losing Duane Grimm at the first semester mark, settled back to be just an ordinary team until Steve Nease and Willie Scott joined the Delta forces. Then the Deltas resumed their spirit and gave each club a tussle.

The Sigma team came in for its share of victories. Somehow the Sigmas lacked the needed punch. The basketball quality was good, but the team didn't figure strong in the race. Carroll Bradley was the big offensive gun for the Red and Black. The Sigmas operated between changing-zone and man-to-man defense. The offensive operations were carried on by the typical fast-breaking style.



## Sigma

*Front Row:* P. Clark, L. Watkins, W. MacKay, C. Bradley, F. Haynes. *Second Row:* W. Varian, K. Newton, B. Stahl, L. Zimmerman.



## Delta

*Front Row:* A. Watts, E. Albright, L. Bailey, E. Croucher.  
*Second Row:* N. Vidt, M. Pauli, P. Harvey, M. Long.



## Zeta

*Front Row:* P. Church, C. Adams, E. Smith, E. Ransom.  
*Second Row:* M. Jones, J. Giles, L. Allen, M. Christensen, J. Carville.



## Kappa

*Front Row:* E. Parsons, M. Eto, D. Mulgrew, E. Gardner.  
*Second Row:* H. Nease, B. Turner, E. Stephey, M. Emery, L. Anderson.



# Girls' Basketball

This year the girls' basketball season was the best ever. Some nights the girls' games were the leading attraction.

The Sigma Sallies found the range early and moved into a comfortable lead. Under Alma Swenk's leadership, they were the outfit to beat because of their all-round teamwork. The Sallies can be proud of their record this year.

Peg Christensen, with Joan Carville's help, was the offensive gun of the Zeta girls' team. Janice Giles, the school's top-ranking guard, again proved to be a tower of strength. This Zeta team had the potentiality and used it to great success.

The Kappa girls played good ball this year. Sparked by Anderson, Emery, and Turner, the Kappa team proved to be in the fight all the way.

The Deltas, a team that found themselves floundering around at mid-season, caught fire when Anita White, a newcomer, joined the team. Again Eileen Albright had a big year—one night's work included 32 points for the lassie.



Two points!



Front Row: V. Balwit, O. White, M. Weston. Second Row: C. Nease, D. Hall, H. Weston, A. Swenk.



# A Day

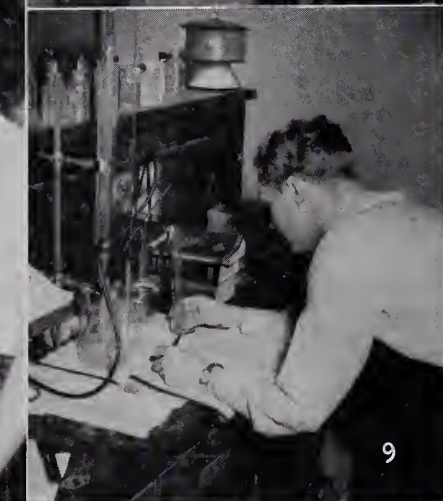
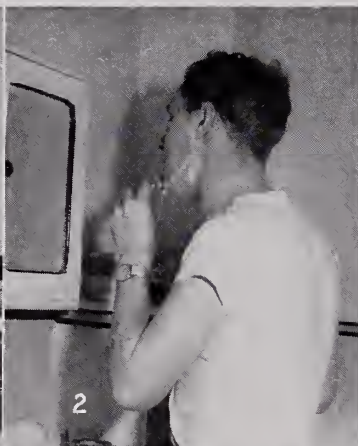



# at E.N.C.

1. Life begins at 6:06 (?) . . . 6:07 (?) . . .  
6:09! Better hurry!
2. "Over cheek, over chin!  
You've no time to rub it in—  
It's Burma Shave!"
3. "If we walk in the light . . ."
4. Breakfast . . . He made it! Wet or dry?  
Awake or asleep? Hm-mmmmm! Coffee  
cake . . . must be Monday.
5. Ad Building bound. Guess we're early.  
Always time for a chat.
6. Quiz . . . oh, oh, where is he?
7. Chapel . . . a refreshing time with the  
Lord. Repeat the chorus without the  
instrument . . . "Even Me."
8. Whew! Classes over for another day.  
The "bread line" . . . and then, where  
shall we sit?



9. Lab . . . the "home" of many of our "do-  
it-or-die" pre-meds.
10. "S'no" weather like the New England  
weather. Hit 'em again, harder, harder!
11. Dinner . . . Hurry up—maybe we can get  
seconds! . . . Oh, waitress!
12. After-dinner prayer meeting . . . where  
we pray for our college, community,  
loved ones, and missionaries abroad.
13. The evening routine . . . self-discipline  
. . . What time is it anyway? Let's  
go . . .
14. To the Dugout . . . where we meet our  
. . . that's right—he's reaching for one.
15. Lights out . . . where has this day gone  
anyway? Tomorrow I'll . . . oh, well  
. . . Ho, hum . . . zzzzzzzzzzz









# Spring

**March** — Sudden thought — Spring is only 21 days away! The snow is at last melting — I saw a piece of bare ground yesterday. Athletic field looks like a swimming pool. Those mid-semester exams again . . . life is always upset by them! The seniors using up all their “pers” — and comprehensives only a month away. Oh, well, there’s Spring vacation in which to study! Now that the basketball season is over, Fine Arts programs are of the usual length . . . recitals . . . concerts. The ground broken for the Wollaston Church and Memorial Hall, the new boys’ dormitory . . . activity on both ends of the campus. Spring vacation — I’ll be home for Easter, for the first time in years. (How long have I been here, anyway?)

**April** — Ah, if only all of life were one long vacation, but alas — more books, professors, and the “new” look. Spring party — a new feature by Greene . . . love sprouting anew . . . a fragrance in the air . . . magnolia tree in bloom . . . everyone so excited! Campus Day — rakes and brooms, burlap bags and leaves . . . doughnuts and coffee . . . booby prize winners and champs . . . special desserts for the winners. “Play ball!” . . . first pitch of the season — “Ball One!” Suddenly the student political



# Diary

race thrown wide open . . . speeches . . . posters . . . and more speeches. Upperclassmen enjoying a week off for comprehensives. Come April 30, the juniors burst into their glory with a brilliant Junior-Senior Day performance, climaxed by a magnificent banquet . . .

**May** — Days that Chaucer would praise . . . all sunshine and lilacs . . . it's so hard to study—so to the lawn—so to sleep . . . The school year drawing to a close—but welcome, vacation! Finals descending upon us . . . we emerge . . . surprising!

Commencement season with all its fond memories . . . caps and gowns . . . final chapel . . . posing for pictures. Alumni Day . . . the classic ball game and the annual banquet.

To crown all, Commencement night itself . . . the solemn, stately march down the aisle . . . the scholarly address . . . handshake and sheepskin . . . flowers . . . gift from mom and pop . . . Congratulations!

“We will prove our strong devotion,  
Loyal we will be,  
True to God and Alma Mater,  
True to E. N. C.”

— a graduate of '48







# Evangelistic Association

Christ, the keystone; holiness, the keynote; "the keys of the kingdom", her commission—these are the living factors embodied in the Evangelistic Association of Eastern Nazarene College.

The spirit of evangelism on the campus is reflected in the voluntary enlistment of half the student body in the Association, organized to promote active Christian work. The membership was divided into ten groups of twenty-five members. Each group had a leader who directed activities in missions, churches, prisons, and special services over much of New England.

The Association, led by Roy Carnahan, president, provided workers for six Boston missions, Quincy City Hospital, and an Industrial Home. In addition, home mission projects were either directly sponsored or supported with talent at Quincy Point, North Reading, North Weymouth, and Needham Heights. Three of these projects were pastored by ministerial students of the Association.

Professor Mel-Thomas Rothwell, adviser, has emphasized permanent results for the projects of 1947-48. Other officers included Floyd Fleming, vice-president; Marion Kish, secretary; and Paul Andrews, treasurer.

The Association also sponsored such on-campus activities as Friday night singspirations and Tuesday evening prayer meetings.



**ROY CARNAHAN**  
President



**PAUL ANDREWS**  
Student Pastor

# Hospital Choir

M. Carnobas (at piano), W. MacPherson, K. Copenhaver, T. Shuman, J. Checkly, M. Smart, D. Roberts, L. Erwin, E. Libby, M. Tyler, C. Keith, R. Skidmore, G. Wagstaff, L. Tokarski, R. Kersey, S. Hill, S. Betts, C. Rogers.



# Chapel and



Chapel time

One of the most inspiring phases of college life is the daily chapel service. The keynote of these services was Dr. Young's repeated prayer, "Lord, keep E. N. C. a holiness college." Dean Munro challenged us to honor the symbols of E. N. C.: the altar, the Bible, and the professor's bowed head. Professor Lunn's message on "Worship" and Dr. Owen's exhortation to tarry until we really pray through stirred us deeply.

General Superintendent Williamson's timely message on the baptism with the Holy Ghost served to drive home the practical messages by Rev. E. E. Grosse. We shall all remember Dr. L. T. Corlett's lectures on holiness. Other visitors: Rev. Thomas Bridges, who told of Samson's tragedy; Dr. Lela McConnell of Kentucky, Rev. Aaron Meckel, Colonel Lindwall from the Philippines, Mrs. Mary Li from China, and Rev. E. R. Ferguson.

We appreciated Professor Spangenberg's story of Tony, the crippled street sweeper; Professor Goodnow's inimitable

DR. G. B. WILLIAMSON

COL. AND MRS. LINDWALL

MRS. MARY LI





# Revivals

discourse on "Words"; Mrs. Nease's reminiscences of former days at E. N. C.; Dr. Groves' "Antidotes to Demagoguery"; Professor Rothwell's message on "Knee Action and Floating Power"; Professor Naylor's advice on "Perspective"; and Vice-President Mann's encouragement to struggling students.

"God is able," the challenge of a telegram received from Rev. Ernest E. Grosse, of Washington, D. C., our fall revivalist, sounded the keynote of the campaign. Spiritual victories crowned the scheduled services and reached into classrooms and dormitories. Brother Grosse will long be remembered for his clear, practical messages and his pithy epigrams.

Dr. Lewis T. Corlett, president of Northwest Nazarene College, delivered the annual Gould Memorial Lectures and conducted the winter revival. His scholarly presentation of truth and his intense interest in youth contributed much toward the success of these special services.

"Basically speaking . . ."

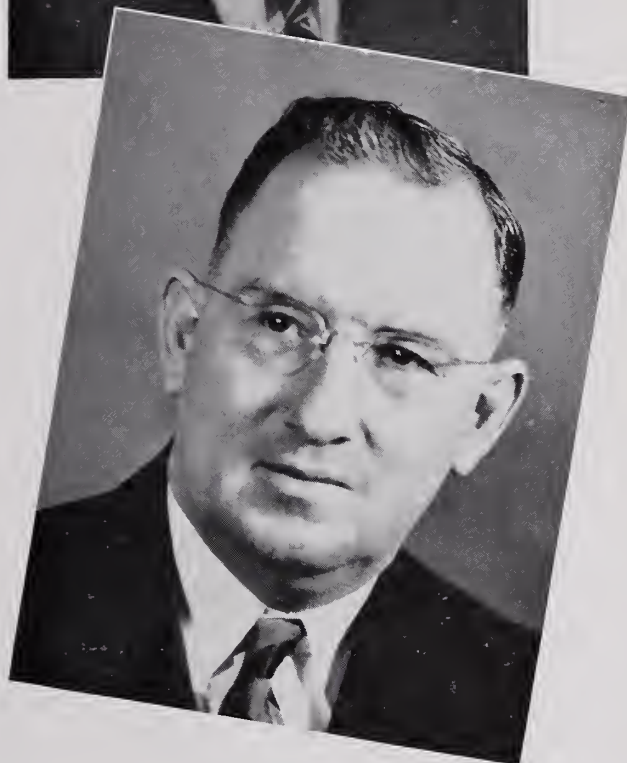

REV. E. E. GROSSE

DR. L. T. CORLETT







**DEBORAH TRIO**

G. Umstead, E. Colby, D. Lingford

**AMBASSADORS**

C. Walton, C. Keys, A. Allen, J. Burton



**WE THREE KINGS**

B. Berry, W. Graeflin, C. Umstead

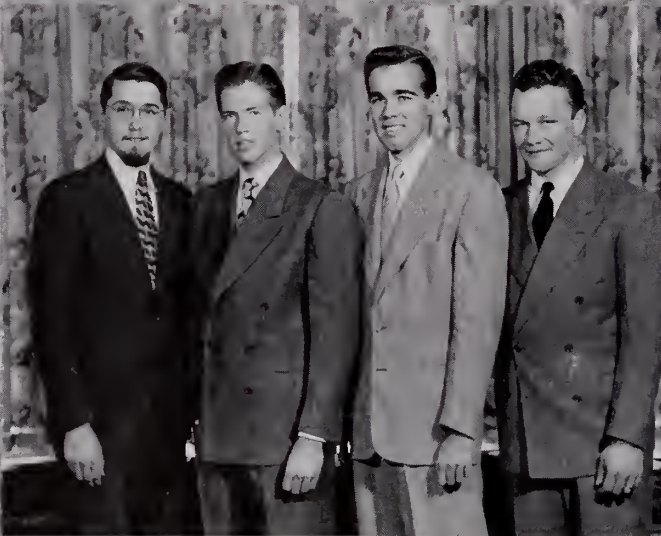

**SOPHOMORE QUARTET**

E. Thompson, J. Songer, K. Yoder, R. Bailey



**GOSPEL HERALDS**

R. Shene, L. Henry, W. Fader, Z. Dohanian



**EMMANUELAIRS**

P. Storey, J. Kelley, C. Oney, R. Carnahan





# Student Ministerial Association



The "keys of the kingdom," given to the apostles, have been handed on until today the members of the Student Ministerial Association receive them as their accepted standard of service.

Under the guidance of Dr. Gould the association met monthly to discuss topics pertinent to the threefold calling of the minister as pastor, prophet, and priest. The members had the opportunity of counseling with successful men of the ministry who were invited to address the group.

The group had charge of one chapel service each semester, at which time letters were read from former members now in the active ministry.

*Front Row:* R. Harding, P. Clark, R. Utter, D. Thomas, K. Smith, R. Carnahan, P. Andrews, Dr. Gould, W. MacPherson, M. Turkington, P. Yamada, W. Abersold, R. Charette, L. Moore. *Second Row:* J. Benton, M. Coffin, R. Huskin, F. Stevens, B. Najarian, K. Sullivan, A. Swenk, L. Mullen, W. Blachly, A. Swift, P. Neal, A. Stiefel, B. Berry, V. Storms, A. Brown, C. Rogers. *Third Row:* H. Cooper, W. James, C. Stairs, E. Horton, H. Parry, A. Rich, F. Flemming, L. Sturtevant, P. Lockhart, R. Jones, B. Grant, V. Curry, G. Teague, D. Hathaway.

*Front Row:* H. Dickinson, M. Jones, F. Stevens, A. Merritts. *Second Row:* W. Grayson, C. Stairs, F. Flemming, Dr. Gould, L. Mullen, A. Brown.

## N.Y.P.S.

Student speakers . . . musical programs . . . Armistice Day service . . . Christmas caroling . . . faculty wives' night . . . —these were but a few of the Society's inspirational programs.

The council was Conrad Stairs, president; Arthur Brown, vice-president; Harriet Dickinson, secretary-treasurer, William Grayson, chorister, Althea Merritts, pianist, Floyd Flemming, Laurence Mullen, and Faith Stevens, members-at-large; Dr. Gould, counselor.







## Y.W.F.M.S.

The Y.W.F.M.S. is essentially interested in E.N.C. graduates now on various mission fields. However, through correspondence and lesson study, interest is maintained in all missionary efforts of the Church of the Nazarene.

President Marion Turkington led the group, assisted by Mitzi Eto, vice-president; Evelyn Brown, secretary; Laura Jane Boyd, treasurer; Mildred Groves, superintendent of publicity; and Nelda Vidt, superintendent of study. Mrs. George Delp was counselor.

Their key project of the year was aiding in a material way the African field with its fourteen E.N.C. alumni.

*Front Row: A. Delp, M. Turkington, M. Eto. Second Row: E. Brown, N. Vidt, M. Groves, L. Boyd.*

## College Missionary Society

The paramount duty of the College Missionary Society is to keep the students cognizant of the commission "Go ye therefore . . ."

Led by David Andrews, president, the Society kept in touch with all Nazarene mission stations, conducted one chapel service each semester, and sponsored Thursday night prayer meetings. Their special project was sending food and clothing to England.

Other officers were Esther Dixon, vice-president; Margaret Lemon, secretary-treasurer; David Abel and Berge Najarian, representatives-at-large. Dr. Gould was faculty adviser.

*Front Row: M. Lemon, D. Abel, E. Dixon. Second Row: B. Najarian, Dr. Gould, D. Andrews.*





# Some E. N. C. Missionaries



REV. AND MRS. LEON C. OSBORN  
China



REV. AND MRS. W. C. ESSELESTYN  
Africa

## Turning keys — opening doors:

### In China

"Suffered the loss of all things." In China since 1916. On first furlough attended E.N.C.—Dean of Men. Both gracious, prayerful, humble, Christlike. Well-informed, large-visioned, full of faith and the Holy Ghost, Superintendent of the Nazarene work in North China, Prisoner of Japanese. Returning to China.

### In Africa

"Bill and Margaret." Bill: Presbyterian, trained agriculturist, came to E.N.C. because of a *Nautilus* and Margaret. Sanctified wholly at the chapel altar. History major, B. U. Master, history professor and Dean of Men. Margaret: college nurse, English major. Both pure gold and solid character. Twenty years in Africa. District Superintendent and tower of strength.

REV. AND MRS. J. WILLIS ANDERSON  
India

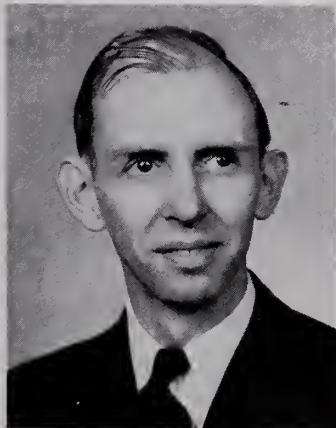

### In India

"Home missionaries first." Graduates of E.N.C., Willis singing and preaching all over the Eastern Zone, Mary (Jones) tramping the hills of Maine building a church at Union. God planned a missionary team: Willis quiet, steady, competent; Mary bubbling with enthusiasm. Pioneering, Bible school, village evangelism, jungle camp meeting, malaria, perilous ocean voyages. They learned here the courage that smiles.

### In Peru

"Ock and Kitty." Catherine Anderson, daughter of veteran missionaries, with the merry smile and the fascinating enunciation "Gua-te-ma-la;" "Ock," popular reader of "Tony the Nazarene" with serious face and droll manner—and a steady purpose underneath. "Ock" studied Spanish—and Kitty tutored him. Deeply sincere and sacrificial, approachable, sensible—conducted Bible school in Peru, evangelistic tours, building programs, personal work. Returned with their three children for their second term.

REV. AND MRS. OSCAR K. BURCHFIELD  
Peru





PAUL ANDREWS



MARY COFFIN



LAWRENCE MOORE

## *Graduates in Theology*

"Study to shew thyself approved unto God, a workman that needeth not to be ashamed, rightly dividing the word of truth" (2 Tim. 2: 15).

Studies this year more than ever have had a direct bearing on that vital knowledge of God which we feel it is our responsibility to give to men and women everywhere. Our experiences have deepened our spirituality and impressed us with the urgency of promulgating the news of salvation.



IRENE PLANT

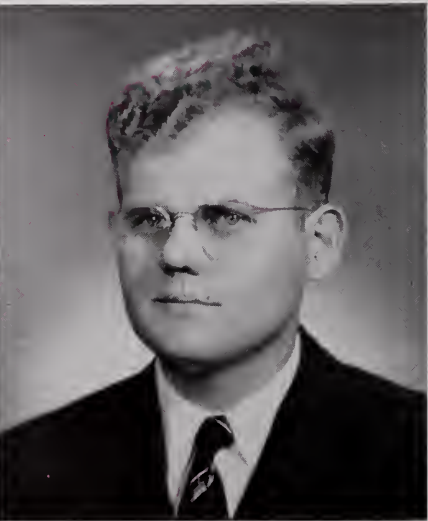

ELMER SCHRAG



ALMA SWENK





*Front Row: M. Harris (Vice-President), Professor Rothwell (Adviser), M. Christensen (Secretary). Second Row: W. MacKay (Treasurer), E. Horton (President), W. MacPherson (Chaplain), C. Stairs (S. C. Rep.).*

## SENIOR CLASS

"Dumb" but determined, "green" but great in spirit were the freshmen of '44. The Sophomore Gestapo was there to greet us in the usual way, and we learned 'tis best to obey. We took our turn as "Sophies" welcoming the lower classmen to our horror chamber. We were Junior busy-bodies. Our "Goodbye" showered with candy kisses, we saw the seniors leave on their sneak. In May we entertained them as Knights and Ladies at Longwood Towers. Now we are in the eve of our Senior year. Oh, what fun we had at Woodbound Inn! If only we could re-live our Junior-Senior banquet! Then suddenly we sigh. A feeling of joy creeps in as we remember comprehensives are over! The march down the long aisle has begun . . . We march into the future as E. N. C. graduates ready to do whatever is His bidding — "Not somehow but triumphantly."

"Magna Cum Laude"





**WILLIAM ABERSOLD**

A.B. in Theology, Biblical Literature

Alpha football 1, 2; basketball 1-3; College Missionary Society 1-4; Band 1-4; Evangelistic Association 1-4; Orchesra 1, 2, 4; Bowne Philosophical Society 2; Historical Society vice-president 3; Literature Club 4; Kappa basketball 4.

Solid . . . fervent . . . strong opinions . . . Chorister at Everett . . . not easily swayed . . . energetic worker . . . contrasting moods . . . tenacious . . . deep inner life . . . big voice . . . prolixity of expression.

**WILLIS ALLEN**

B.S., Chemistry

Beta 3; Chemical Association 3; Societas Prae-Medica 3, 4; Sigma 4.

"Prof, I have a question!" . . . positive . . . Deutscher student . . . future medico . . . militant convictions . . . intense . . . marital felicity . . . life on the run.



**JAMES BENTON**

A.B., Literature

Evangelistic Association 1, 2; Gamma 1-3; Student Ministerial Association 3, 4; Literature Club 3, 4; Delta 4.

Gentleman from Georgia . . . favorite poem, "Trees" . . . lit major . . . one of the "happily marrieds" . . . resolute . . . occasional humor . . . munificent . . . steady student . . . hard worker . . . deeply-rooted opinions . . . "God loved he best with all his hoole herte."





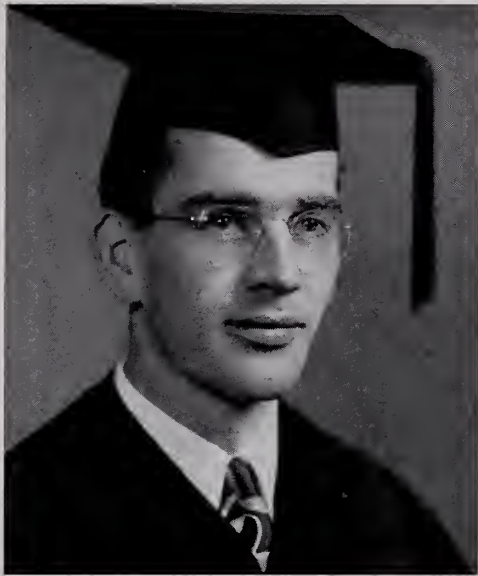

**LOTHROP BOARDMAN**

A.B. in Theology, Biblical Literature

Speech Club 1; Gamma 1-3; Student Ministerial Association 2; Evangelistic Association 3; College Missionary Society 3.

The pen of a ready writer . . . Yankee sense of humor . . . love of argument . . . painting his way through college . . . Vermonter . . . English blue eyes . . . determined . . . chewing a big bite . . . "I am Thine, O Lord."



**MARY CATHERINE BOGGS**

B.S., Secondary Education

Music Club 1; Evangelistic Association 1, 2; Bowne Philosophical Society 2; Future Teachers Association 2, 3; Las Estrellas 3; Speech Club 4; Zeta 4.

The "wee one" of the senior class . . . dainty . . . lover of the organ . . . regular correspondence from a gentleman in Japan . . . wholesome attitudes . . . a tease . . . sweet voice . . . sunlit disposition . . . loyal . . . "Mary Kay."

**LAURA JANE BOYD**

A.B., Literature

"Green Book" 1; Evangelistic Association 1-3; Bowne Philosophical Society 1-3, treasurer 1, vice-president 3; Gamma 1-3; A Cappella Choir 1-4, secretary-treasurer 4; Y.W.F.M.S. 1-4; House Council 2; Honor Society 3; Class secretary 3; Literature Club president 4; "Nautilus" 4; Kappa 4.

Impish humor, generally hidden . . . eloquent eyes and shining dark hair . . . velvet speech . . . delicate reserve . . . "I Ken he loves me well" . . . depth of personality . . . attractively feminine . . . pensiveness . . . mother wit.





**BARBARA BROOKS**

A.B., History

Evangelistic Association 1, 2; Beta 1-3; volleyball 3; College Missionary Society 1-4; Historical Society 2, 3, secretary-treasurer 3; Future Teachers Association 3, 4; Delta 4.

Reticent . . . but an animated speaker . . . occasional mirth . . . enthusiastic future teacher . . . stacks of history papers . . . burner of midnight oil . . . loyalty to the Empire State . . . silent efficiency.

**EVELYN BROWN**

A.B., Literature

Albany District Scholarship 1; Orchestra 1, 2; Evangelistic Association 1-3; Alpha 1-3; A Cappella Choir 2; Psychology Club 2; Y.W.F.M.S. 2-4; Alumni Scholarship 3; Miriams 3; Literature Club 3, 4, president 3; Future Teachers Association 3, 4; Honor Society 3, 4; Albany District Scholarship 4; Sigma 4.

Soft-spoken . . . attractive . . . modest . . . concerned scholar . . . mistress of the needle . . . sympathetic . . . "and ful pleasaunt, and amyable of port" . . . femininity . . . "le mot juste" . . . musical ability . . . seldom idle, yet never hurried.



**MARCIA CARLSON**

B.S., Elementary Education

"Green Book" 1; Alpha 1-3; Psychology Club 1, 2, 4; Evangelistic Association 1, 2, 4; "Campus Camera" 1-4; Future Teachers Association 2, 3; "Nautilus" 2-4; A Cappella Choir 2-4; Bowne Philosophical Society 3; Kappa 4; Honor Society 4; New York District Scholarship 4.

Long Island . . . eyes speaking mischief and exuberance of spirit . . . talented musician . . . discerning tastes . . . honor student . . . flashing smile . . . sociability . . . has delightful folks . . . casual exterior, inner sensitivity.





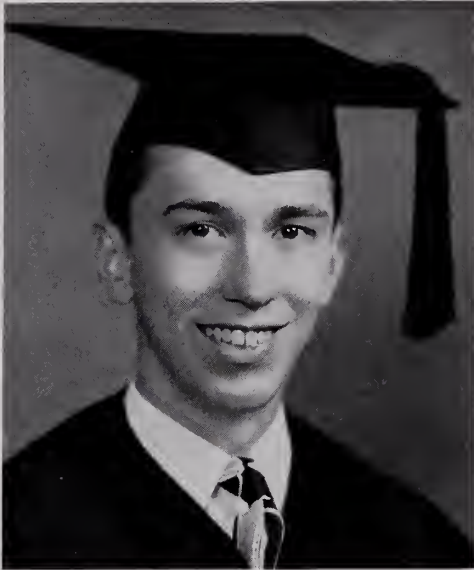

**ROY CARNAHAN**

A.B. in Theology, Biblical Literature

"Green Book" 1; Psychology Club 1, 2; Band, Orchestra 1, 2; Alpha 1-3, treasurer 3; Evangelistic Association 1-4, treasurer 2, president 4; A Cappella Choir 2; Class chaplain 2; "Campus Camera" 2, 3; Student Ministerial Association 3, 4; Bowne Philosophical Society 3, 4; Delta 4.

Characteristic stride . . . basso profundo . . . "purposed in his heart" . . . E. A. Prexy . . . enthusiastic friend . . . '48 August groom . . . considerate of others . . . "shoulder to shoulder" . . . devoted to God's call.

**MARGUERITE CATE**

A.B., Literature

Bethany-Peniel College 1, 2; Gamma 3; "Campus Camera" 3; Literature Club 3, 4; House Council 3, 4; Zeta 4; Elmer Kauffman Scholarship 4; Honor Society 4; "Nautilus" editor 4; "Who's Who" 4.

Her unassuming air camouflages real genius . . . a jovial jester . . . "My mother made it" . . . inquiring eyes . . . ladylike refinement . . . winsome personality . . . artistic . . . scrupulous observance of duty . . . a challenging testimony.



**MARTHA CARNECKI**

Olivet Nazarene College 1-3; Historical Society 4; Honor Society 4.

All-round . . . attentive and responsive . . . poetaster . . . conscientious student . . . formerly of Olivet . . . loquacious in the classroom . . . high-principled . . . tireless energy . . . scholarly historian.

(Not Graduating)





## MARGARET CHRISTENSEN

A.B., Literature

Evangelistic Association 1, 2; Beta 1-3, basketball, volleyball 2, 3; Class basketball 2; House Council 2, 4, president 4; Band 3; Albany District Scholarship 3; Future Teachers Association 3, 4; Literature Club 3, 4; Honor Society 3, 4; Zeta basketball 1, volley ball captain 4; "N" Club 4; Class secretary 4; "Nautilus" 4.

"Peg o' my heart" . . . diligent in studies . . . efficient . . . the kind of friend to have . . . should prove a successful school marm . . . athletic prowess . . . enjoys making others happy.

## PAUL CLARK

A.B., History

Evangelistic Association 1-4; Historical Society 1-4, president 3; Gamma football, basketball, baseball 1-3, treasurer 2; "Campus Camera" 2, 4; Class treasurer 3; "Nautilus" 3, 4, business manager 4; Ministerial Association 4; Sigma football, basketball, baseball 4.

Brisk as October, blustery as March . . . enthusiastic promoter . . . Nautilus B. M. . . language, his bugaboo . . . jovial disposition . . . perpetrator of pranks . . . glowing conversationalist . . . that dainty little finger . . . Seminary.



## MAY CORNELL

A.B., Literature

"Campus Camera" 1; Music Club 1; Gamma 1-3, basketball 2, volleyball 3; A Cappella Choir 1-4; Future Teachers Association 3, 4; Literature Club 3, 4, secretary 4; "Nautilus" 3, 4; Sigma volleyball and basketball 4.

Graceful . . . master of clever quips . . . gay laughter . . . optimistic . . . fine appreciation of "whatsoever things are lovely" . . . on the bright side . . . anticipates teaching English in the West . . . "friendship with Jesus."







**VERNON CURRY**

A.B., Philosophy

A Cappella Choir 1, 2; Beta 1-4, president 3, football 2, 3; Evangelistic Association 1-4; Psychology Club 2; College Missionary Society president 2; "Campus Camera" 2, 3; Ambassador Quartet 3; "N" Club 3-5; Honor Society 4; "Who's Who" 5; Zeta 5; Pittsburgh District Scholarship 5; Student Body president 5.

"Prexy" . . . intrepid . . . "fountain of youth" . . . engaging smile . . . voracious philosopher . . . panel discussions . . . lure of the symphonic . . . Chinatown addict . . . set apart for the ministry.

**HARRIET DICKINSON**

B.S., Elementary Education

Speech Club 1, 2; Beta 1-3; Evangelistic Association 1-4, secretary 2; College Missionary Society 1-4; Y.W.F.M.S. 1-4; Psychology Club 3, 4; Future Teachers Association 3, 4; Sigma 4; N.Y.P.S. secretary-treasurer 4.

"Dickie" . . . likes people . . . always in a hurry . . . quiescence . . . ready to lend a helping hand . . . cushioned speech . . . complacent . . . winsome, cheery smile . . . sweet consideration for others.



**MAXINE DAFFORN**

A.B., Biology

Northwest Nazarene College 1; Alpha 2, 3; Biology Club 3, 4; Zeta 4; Future Teachers Association 4.

Responsible lab assistant . . . high aims . . . earnest searcher for Christ and His will . . . modest and unassuming . . . occasional mischievous impulses . . . future Hoosier schoolmistress.





**GLORIA DITTRICH**

B.S., Elementary Education

Literature Club 1, 2, secretary 2; Alpha 1-3; Future Teachers Association 3, 4, president 4; Sigma 4.

"In quietness and confidence" . . . gracious . . . apple-blossom complexion . . . cameo-like features . . . placidity of a hidden pool . . . fastidious . . . diligent student . . . future teacher . . . New Jersey loyalty . . . basketball fan.

**ESTHER DIXON**

B.S., Elementary Education

Alpha 1-3; Future Teachers Association 1-4, librarian 4; Psychology Club 1, 2; College Missionary Society 1-4, vice-president 4; Evangelistic Association 1, 2, 4; Speech Club 1, 2; Miriams 3, 4; Kappa 4.

Bobbing black curls . . . little girl ways . . . instantaneous blushes . . . vivid imagination . . . keen insight . . . alternately shy and brave . . . fun-loving . . . "Iggly" . . . "my sixth-graders" . . . finesse of a lady . . . "I have my serious moments."



**JEAN DOROTHY**

A.B., Biology

"Green Book" artist 1; Psychology Club 1; Gamma basketball 1-3, volleyball 3; Biology Club 2-4; "Nautilus" 3; Miriams 3, 4; Future Teachers Association 3, 4, secretary 4; American Biology Teachers' Association 4; Sigma basketball, volleyball, vice-president 4.

Vivacious charm . . . original, practical artist . . . society and class spirit . . . cooperation and responsibility . . . genial lab assistant . . . unaffected . . . loves her Adirondack home . . . "Jeano" . . . nature and sports enthusiast . . . has learned to look to God.







**DALE DU VALL**

A.B., Chemistry

Science Club 2; Photography Club 2; Beta basketball 3; Chemical Society 3; Societas Prae-Medica 3, 4.

"Cap" . . . a man's man . . . haunts the chem lab . . . freckles and sandy hair . . . thrives on home cooking of a Vermonter wife . . . aspires to dentistry.



**ELDON HALL**

B.S., Mathematics

University of Washington 1; Rutgers University 2; Gamma basketball 3; Sigma basketball 4; Chemical Association 3.

"Speak up, man, an' 'spress yoself" . . . graduate student in physics . . . at home in the lab . . . favorite color, White . . . flashes of wit and satire . . . congenial when you know him . . . keen mind, capable worker . . . a Westerner.

**RUTH HARDING**

B.S., Secondary Education

Beta 1-3; Evangelistic Association 1-4; Psychology Club 1, 4; Future Teachers Association 2; House Council 2, 3; Miriams 2-4; College Missionary Society 2-4; Speech Club 3; Student Ministerial Association 4; Kappa 4.

Takes life seriously . . . successful practice teacher . . . interested in people . . . diligent and capable student . . . enjoys music . . . definite opinions . . . likes open discussion . . . sympathetic and sensitive . . . there's no place like Maine.





**JOHN HARRIS**

B.S., Mathematics

Gamma 1-3, Zeta 4.

Boyish grin and fiery blush . . . idealistic . . . breezy . . . a pal . . . sharp dresser . . . math major . . . thorough student . . . memoirs of Paris . . . calm acceptance of facts . . . pensive moods . . . intensely loyal . . . definite desires.

**MARY BELLE HARRIS**

A.B., Literature

"Green Book" 1; Gamma basketball 1-3; "Nautilus" 1-3; Evangelistic Association, Y.W.F.M.S. 1-4; "Campus Camera" 2, 3; House Council 2, 4; Student Council secretary 3, 4; Zeta secretary 4; Class vice-president 4; "Who's Who" 4.

Exhilarating personality . . . exuberant laughter . . . graceful bearing . . . witty reply . . . professional fudge-maker . . . genius for details . . . embodiment of gentillesse . . . faithful attention to duty . . . radiantly victorious living . . . idealistic realist.

**PAUL HARRIS**

A.B., Mathematics

Evangelistic Association 1-4; Beta 1-3; Delta 4.

Mailman . . . astute . . . boisterous banter . . . nomadic . . . "extraction of roots" . . . from "little Rhody" . . . guardian of the incinerator . . . his auto goes now and then . . . "I'm always thinking of you, Margie."







**PRISCILLA HARVEY**

A.B., Biology

Music Club treasurer 1; Alpha 1-4, secretary 4; A Cappella Choir 1-5; Evangelistic Association 1-5; College Missionary Society 1-5; Biology Club 2-5; Delta vice-president 5; Future Teachers Association 5.

"Pris" . . . Manchester maiden . . . from nearby Lynn . . . always on a program committee . . . "the sweet music of her voice maketh glad the heart" . . . sunshine and bubbling brooks . . . a ringing testimony.



**GRACE HAWK**

A.B., Literature

Gamma 1-3; A Cappella Choir 2-4; Las Estrellas 3; Literature Club 4; "Nautilus" 4; Zeta 4; Albany District Scholarship 4.

Debonair . . . idealistic ambitions . . . great-hearted . . . genuine . . . never conquered by occasional fits of depression . . . engaging grin, often breaking into hearty chuckle . . . ten o'clock scholar . . . care-free but capable . . . bit of rascality.

**FRED HAYNES**

A.B., History

Historical Society 1, 2; "Campus Camera" 1-3, sports editor 2, editor 3; Alpha 1-3; athletic director 2; "N" Club 1-4, vice-president 4; Men's Chorus 2; Sigma president 4; "Who's Who" 4.

"Psh-Posh" . . . the bouncing little editor . . . devotion to the "war department" . . . Who's Whoser . . . an earnest, unassuming manner . . . Sigma Sally leader . . . sports advocate with an athletic future . . . "Say that again?" . . . a quiet Christian way.





**ELLIS HORTON**

A.B. in Theology, Theology

Evangelistic Association 1, 2; "Campus Camera" 1, 2; Beta 1-3, football, basketball 1, 2, treasurer 2, president 3; A Cappella Choir 1, 2, 4; Biology Club 2, 4; Student Ministerial Association 3, 4; Sigma 4; Class president 4.

"Kelly" . . . boyish . . . Senior Prexy . . . takes responsibility seriously . . . frozen-faced jokes . . . stick-to-itiveness . . . eager to do the right . . . budding theologian . . . "I'll go where you want me to go —"

**FLOYD JONES**

A.B., Biology

Alpha 1-3, baseball 2, 3; Biology Club 2-4; Honor Society 3; Societas Prae-Medica 3, 4; Kappa baseball, president 4.

"Chief" . . . Kappa King . . . med-school leanings . . . the last of those "nice Jones boys" . . . pitcher superb!! . . . winter sports enthusiast . . . congenial . . . "How are you fixed?" . . . the friendly touch . . . reserve that melts in relaxation.



**PRISCILLA KIRKLAND**

A.B., Philosophy

Gordon College 1-3; Bowne Philosophical Society 4; Sigma 4.

"Pussy" . . . friendly, flashing smile . . . calm and poised . . . shy reserve . . . "of Aristotle and his philosophie" . . . demure charm . . . controlled chuckle . . . capable children's worker . . . "All glorious within."







**GREG LARKIN**

A.B., Literature

Gordon College 1-3; Literature Club program, chairman 4; "Campus Camera" 4; Men's Chorus 4; Kappa 4.

The man with the vocabulary . . . bursting laughter . . . wit to fit . . . "Music, maestro, please" . . . affable . . . "the wind and the rain in his hair" . . . skill in mimicry . . . "nowher so bisy a man as he" . . . devoted to truth.



**MARY LECHNER**

A.B., Literature

"Green Book" editor 1; House Council 1; Evangelistic Association 1; Miriams 1, 2; Gamma 1-3; Literature Club 1, 2, 4; Wash.-Phila. District Scholarship 2; Honor Society 2-4; "Nautilus" 2-4; Faculty Scholarship 3; "Campus Camera" 3, 4; Kappa 4; "Who's Who" 4.

Lit, husband, music, and history . . . sweet reasonableness . . . marital philosopher . . . placid exterior . . . flashes of intuition . . . fervid literary critic . . . classroom correspondence . . . thorough-going . . . a student, root and branch . . . careful enunciator . . . indelible faith.

**MARGARET LEMON**

A.B., Biology

Evangelistic Association 1, 3; Gamma 1-3; House Council 2, 4; Miriams 3; Biology Club 3, 4; secretary-treasurer 3; Future Teachers Association 4; Zeta 4; American Biology Teachers Association 4; Ontario District Scholarship 4.

Flame-red hair . . . even temper . . . well-groomed . . . the maple leaf forever . . . commonsensible . . . efficient lab assistant . . . enthusiastic cooperation . . . conscientious . . . outbursts of humor . . . confident . . . Christian poise . . . an inner radiance.





**DORIS LINGFORD**

A.B., Literature

Miriams 1; Evangelistic Association 1; "Green Book" 1; Gamma 1-3; Speech Club 2; Class vice-president 2, 3; A Cappella Choir 2-4; "Campus Camera" 2-4; E. N. C. Ladies' Trio 3; Honor Society 4; Delta 4; "Nautilus" 4; "Who's Who" 4.

Breeze from Nebraska . . . "with 'er 'ead tucked" . . . uncontrollable laughter . . . an inveterate tease . . . trio triumphs . . . our Mis-Slingford . . . "shall I compare thee to a summer's day" . . . sagacious . . . equable temper.

**WILLIAM MacKAY**

A.B., History

Beta 1-3; "Campus Camera" 1, 2, 4; "N" Club 1-4, president 3, 4; "Nautilus" 3, 4; Class treasurer 4.

"This is MacKenzie" . . . mischievous grin . . . indefatigable, gurgling humor . . . casual appearance . . . individualistic . . . sports devotee . . . unassuming leader . . . unique conversationalist . . . ineffable . . . altruistic . . . "I used to be thin" . . . aboveboard . . . true values.



**EUNICE MacPHERSON**

A.B., Modern Languages

Psychology Club 1; Orchestra 1; Alpha 1-3; College Missionary Society 1-4; Evangelistic Association 1-4, secretary 3; Albany District Scholarship 2; Future Teachers Association 2-4, secretary 3; Las Estrellas 3, 4, president 4; Kappa 4; Senior Class Scholarship 4.

Queen of the dining hall . . . graceful spring in her step . . . neat . . . conscientious . . . petite . . . heart-warming sincerity . . . unobtrusive . . . endearing dimples . . . excellent French student . . . lively trumpeter . . . fervent testimony.







**WALTER MacPHERSON**

A.B., Philosophy

Student Council 1; Orchestra 1, 2; Alpha 1-4; Evangelistic Association 1-5; A Capella Choir 1-5, president 5; Psychology Club 2; Class treasurer 2; Student Ministerial Association 3-5; Philosophy Club 4, 5; Kappa 5; Class chaplain 5.

Buoyant in spirit . . . firm in his beliefs . . . restive . . . naïveté . . . lurking sense of humor . . . "blind puller" . . . stalwart . . . religious fervor . . . passion for "doing" . . . constant courtship . . . class chaplain . . . Africa-bound.



**MYRTLE MASON**

B.S., Elementary Education

Speech Club 1; Evangelistic Association 1, 2; Beta 1-3; Future Teachers Association 1-4; Psychology Club 3, 4; Zeta 4.

The typical librarian . . . sparkling blue eyes reveal a jolly sense of humor . . . kindly disposed . . . wholehearted laughter . . . sweet seriousness . . . soft-spoken . . . untiring in a multitude of activities for the Lord.

**ANNA McELHENNY**

A.B., Literature

Historical Club 1; Gamma 1-3; Psychology Club 2; Future Teachers Association 2, 4; Literature Club 3, 4; Kappa 4.

"Colleen from Collingdale" . . . Irish blue eyes . . . refreshing girlishness . . . time out for a giggle . . . mincing walk . . . a call to teach . . . sympathetic listener . . . books by the armloads . . . to be relied upon . . . warm-hearted.





**MARY MELNICK**

A.B., Biology

Literature Club 1; College Missionary Society 1-3; Gamma 1-3; Future Teachers Association 1-4; Psychology Club 2; Biology Club 3, 4, vice-president 4; Delta 4.

Merry . . . Belle of the Biology lab . . . a wee lassie . . . plucky . . . a ready blush . . . "Mellow" . . . "Ah, I was only teasing" . . . roguish eyes . . . radiant smile . . . moments of deep confiding . . . a friend to all.

**BERNADINE MOBBERLY**

A.B., Literature

Psychology Club 1, 2, 5; Alpha 1-4, cheerleader 3; Evangelistic Association 1-4; Hospital Choir 2; Bowne Philosophical Society 3, 4, secretary 4; Delta 5.

"Bunny" . . . strawberry blonde . . . flawless complexion . . . contagious laugh . . . "Are you serious?" . . . fluidity of speech . . . vivacious . . . friendly always . . . indomitable of spirit . . . vibrant personality . . . "I live in pleasure when I live for Thee."



**ROBERT MORTENSEN**

A.B. in Theology, Theology

Class president 1; Nobel Society 1, 2, vice-president 2; School Quartet 1, 2; League of Evangelical Students 1, 2; Orchestra 2.

"Bob" . . . the "Bishop" . . . magnetic personality . . . well-groomed . . . ever friendly smile . . . happy husband, and father of two . . . pleasing is a pleasure . . . "Thoughts that breathe and words that burn" . . . devotion to the Kingdom.







**CHRISTINE NEASE**

B.S., Music

Orchestra 1, 4; Alpha 1-3; Music Club 1, 4; House Council 2; Psychology Club 2, 3; Miriams 3; "N" Club 4; Sigma 4.

Wedded joy . . . cherubic countenance . . . the deepest of dimples . . . domestic tastes . . . basketball prowess . . . lady of the magic violin . . . the glow of health . . . dreamy eyes . . . a testimony that convinces . . . a daily life that confirms.



**AMELIA PARKER**

A.B., Literature

Cleveland Bible College 1, 2; Gamma 3; Evangelistic Association 3; Speech Club 3, 4; Future Teachers Association 4; Delta 4; House Council 4.

Dark, flashing eyes . . . "Amy" . . . a toss of the head, a shrug of the shoulders . . . Pennsylvania bias . . . original . . . lyrical . . . brisk step . . . fluent of speech . . . tincture of timidity . . . "I press toward the mark."

**HAROLD PARRY**

A.B. in Theology, Theology

Class president 1; Gamma president 2, coach 3, football, basketball, baseball 1-3; Evangelistic Association 1-4; Student Council 2; "N" Club 2-4; Student Ministerial Association 3, 4; Zeta chaplain, football, basketball, baseball 4.

Fiery, lovable redhead . . . "Peter" . . . family man . . . student pastor . . . all-round athlete . . . Pennsylvania Dutch ancestry . . . delayed, spectacular arrivals . . . irresistible personality . . . treasures "fellowship" . . . wears well.



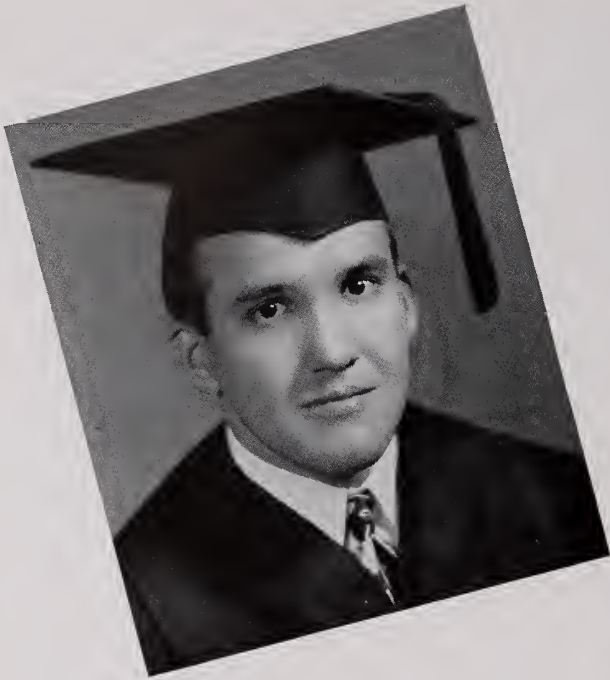

**DONALD REED**

A.B. in Theology, Theology

Gamma 1-3; Evangelistic Association 1-4, vice-president 2, president 3; College Missionary Society Council 2; Class chaplain 3; N.Y.P.S. Council 3; Literature Club 3; Student Ministerial Association 3, 4; Delta 4; House Council 4; East Liverpool Church Scholarship 4.

Quiet . . . hidden mischief . . . from "bender boy" to monitor . . . "Whoopie" . . . deserter of the Bachelors' Club . . . friendly . . . a silent leader . . . an athlete . . . "Africa is calling" . . . intensely spiritual.

**DOROTHY SHEDD**

B.S., Elementary Education

Gamma 1-3; Evangelistic Association 2; Psychology Club 3, 4; Future Teachers Association 3, 4; Miriams 3, 4; Sigma 4.

Plaid skirts . . . friendly "hello" . . . variety of interests . . . "Dotty" . . . even disposition . . . studies combined with play . . . sincerity in her enthusiasm . . . sympathetic warmth . . . inflexible faith.



**ELIZABETH SMITH**

A.B., Biblical Literature

Psychology Club 1, 2; Evangelistic Association 1-3; Beta 1-4, cheerleader 2, 3, secretary 4; Biology Club 4; Zeta 5.

Snapping eyes . . . gingery . . . enjoys outdoor life . . . individualistic opinions . . . uncompromising ideals . . . magnanimous . . . cooperative and thorough . . . seeking God's best.





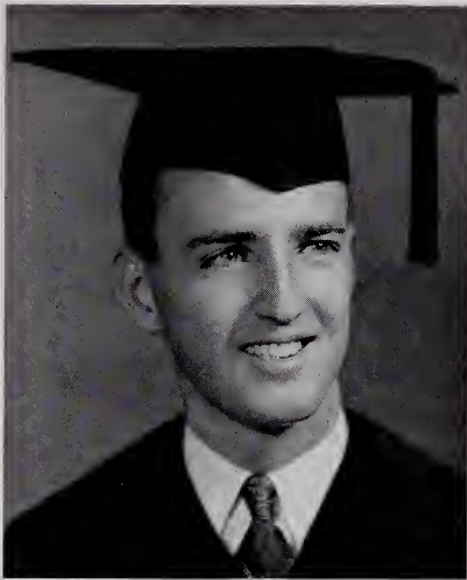

**CONARD STAIRS**

A.B., History

Alpha 1-3, chaplain 3; Evangelistic Association 1-4; Historical Society 2; "Campus Camera" 2, 3; "Nautilus" 2, 3; Student Council 2, 4; Class president 3; Elmer Kauffman Scholarship 3; Student Ministerial Association 3, 4; Honor Society 3, 4; Sigma 4; "Who's Who" 4; N.Y.P.S. president 4.

"Constant Connie" . . . quoter of quips . . . bubbling enthusiasm . . . tender comrade . . . that "Steps" laugh . . . library sociability . . . stickler for detail . . . "A verray parfit, gentil knyght" . . . full of his call.

**LEROY STURTEVANT**

A.B. in Theology, Biblical Literature

Gamma 1-3; Evangelistic Association 1-3; Speech Club 1-3; Director, Hospital Choir 2; "Campus Camera" 3; "Nautilus" 4; Delta 4; Student Ministerial Association 4.

Gracious head usher . . . quietly dignified . . . bit of New England reserve . . . genuine . . . fisherman's patience . . . ready smile . . . thoughtful . . . makes sure the mail comes through . . . "Let the beauty of Jesus be seen in me."

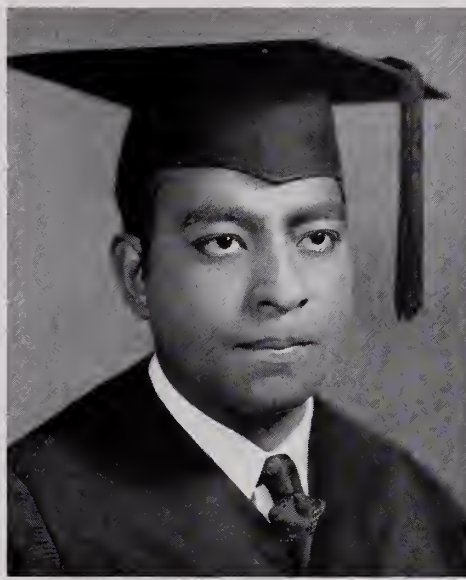

**VICTOR STORMS**

A.B., History

Beta 1-3; Evangelistic Association 1-4; Student Ministerial Association 3, 4; Historical Society 3, 4; Kappa 4; Asaph Choir 4.

Biology enthusiast . . . amused chuckle . . . shuffling gait . . . argumentative . . . the call to preach . . . reverent prayers . . . North African vet . . . infantry reminiscences . . . part owner of a Kaiser . . . week-end jaunts to Everett.





**DONALD TAYLOR**

A.B., Philosophy

Chemical Association 3; Societas Prae-Medica 3; Gamma 3; Bowne Philosophical Society 3, 4, vice-president 4; Future Teachers Association 3, 4, treasurer 4; A Cappella Choir 3, 4; Evangelistic Association 4; Kappa treasurer 4; Honor Society 4.

Yankee . . . philosophical abstractions . . . multiloquous . . . a chuckle and a bounce . . . boyish blushes . . . individualistic ideas . . . brilliant student . . . versatile . . . assumes responsibility willingly . . . assiduous a . . . "Ben Franklin" . . . an everyday Christian.



**KENNETH SULLIVAN**

A.B. in Theology, Theology

Literature Club 1; Beta 1-3; Evangelistic Association 1-3; Bowne Philosophical Society 2; Honor Society 2, 4; Student Ministerial Association 3, 4; Kappa 4; "Campus Camera" 4.

Canada-Dry sense of humor . . . recommends marriage . . . an authority in French class . . . enjoys ice-box raids . . . rears his son by psychology . . . carrying out God's mission.

**DAVID THOMAS**

A.B., Biblical Literature

A Cappella Choir 1, 2; League of Evangelical Students 1, 2; Orchestra 2; Evangelistic Association 3; Student Ministerial Association 3.

Enthusiastic . . . mechanically minded . . . fantastic schemes . . . likes to sing . . . happy family man . . . many-sided interests . . . plans to preach.







**MARION TURKINGTON**

A.B., History

"Green Book" 1; Historical Society 1, 2; Gamma 1-3, vice-president 1; College Missionary Society 1-4; Y.W.F.M.S. 1-4, president 1, 4; "Nautilus" 2; Literature Club 3, 4; Student Ministerial Association 3, 4, secretary-treasurer 4; "Campus Camera" 3, 4; Honor Society 4.

Manchester counselor . . . inevitable smile . . . characteristic nod . . . friendly . . . cheerful temper . . . helpful . . . seriousness balanced by a sense of humor . . . sedulous . . . missionary zeal . . . practical . . . faith deepened by adversity.

**JENNIE TURPEL**

B.S., Nursing Education

Psychology Club 3, 4; Evangelistic Association 3; Beta 3; Sigma 4.

Warm geniality of the fireside . . . perennial smile . . . unstinted, facile, hearty laughter . . . joy in living . . . will gladly spend and be spent . . . "Wise" . . . the perfect nurse . . . faith and character like granite.



**BETTIE LEE TURNER**

A.B., Biology

Alpha 1-4, basketball 1-3; Psychology Club 2; Miriams 3; Biology Club 3-5; Kappa secretary, basketball 5; Future Teachers Association 5.

B. Lee . . . a smile that charms . . . distinctive hair style . . . favorite flower, one red rose . . . competent lab assistant . . . early morning strolls . . . enviable complexion . . . definite opinions . . . touching testimony . . . a determination that conquers.





**GRACE UMSTEAD**

A.B., Music

Gamma 1-3; Evangelistic Association 1-3; A Cappella Choir 1-4; Music Club 2-4; president 3, 4; piano normal teacher 2-4; Zeta vice-president 4.

Small parcel . . . nightingale . . . proficient . . . accommodating accompanist . . . the eternal feminine . . . Malden music mistress . . . sweetly sincere . . . "Dark Eyes" . . . quiet humor . . . doll-like appearance . . . positive faith.

**ROBERT UTTER**

A.B., Biblical Literature, Th.B.

Orchestra 1-3; Gamma 1-4; Evangelistic Association 1-5; College Missionary Society 1-5; Speech Club 2; Student Ministerial Association 1-5; Bowne Philosophical Society 3-5, president 5; Sigma 5; Th.B. Scholarship 5.

Spruce appearance . . . lover of music . . . pensive at times . . . enjoys acquaintance with the elite . . . interesting conversationalist . . . melodious voice . . . would-be dignity . . . zealous Sunday school worker.



**IRENE VAN DRESSAR**

A.B., Philosophy, Th.B.

Psychology Club 1; Class vice-president 1; "Green Book" 1; Alpha 1-3; College Missionary Society 1-4; Evangelistic Association 1-4; Future Teachers Association 2; Bowne Philosophical Society 2, 4, secretary 4; Speech Club 3; Kappa 4.

"Manchesterite" . . . easy to get along with . . . infectious, open-mouthed laughter . . . asks not for "flowery beds of ease" . . . future P. W. . . expressive face . . . energetic . . . unwavering faith . . . "For me to live is Christ."







**MARGIE WEST**

B.S., Elementary Education

Alpha 1-3; Psychology Club 1-4; Future Teachers Association 3, 4; Zeta 4.

"Little Margie from Oklahoma" . . . petite . . . Western speech . . . incessant giggle . . . finds humor in any situation . . . curly-locks . . . "unpretentious as a wild rose" . . . future schoolmarm . . . unruffled . . . witty conversationalist.



**RUTH WILSON**

B.S., Elementary Education

Evangelistic Association 1, 2; Beta 1-3; Miriams 1-4; Speech Club 3; Future Teachers Association 3, 4; College Missionary Society 3, 4; Psychology Club 4; Sigma 4.

Precise . . . dependable . . . home-loving . . . unswerving friend . . . occasional spurts of excitement . . . lives her testimony . . . musical ardor . . . ideal roommate . . . "al was conscience and tendre herte."

**JAMES WINSOR**

A.B., Philosophy

Alpha 1, 2; Bowne Philosophical Society 3; Evangelistic Association 3; Delta 3.

English profile . . . passive . . . Canadian Naval vet . . . keen student . . . library his second home . . . fidelity . . . do-nut specialist . . . bibliomania . . . felt rather than heard . . . industry and courage derived from purposeful living.

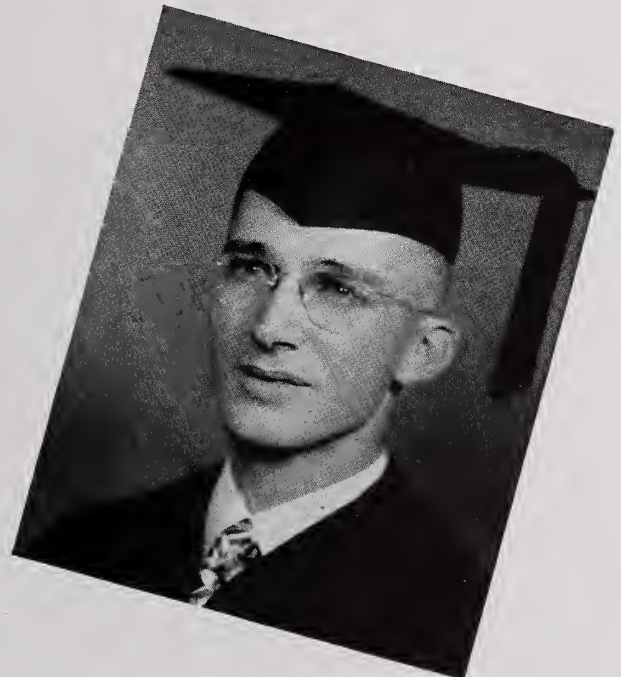



**PAUL YAMADA**

A.B., Music

Beta 1-3, chaplain 2; Evangelistic Association 1-4; Music Club 1-4; A Cappella Choir 1-4; "Campus Camera" 1; Honor Society 2; Sigma 4; Student Ministerial Association 4.

"Yo" . . . sweet singer of Hawaii . . . faith that is simple yet sure . . . always on the go . . . precise, deliberate speech . . . warm, radiant smile . . . idealistic . . . sensitive musical tastes . . . patiently waiting "to go back home."

**NOT PICTURED:**

VIVIAN COFFEE, A. B., Literature.  
CHARLES MUXWORTHY, A. B., Biblical Literature.

KEITH SMITH, A. B., Psychology.  
OLIVER WILLIAMS, A. B., History.

**SPECIAL STUDENTS  
(SENIOR LEVEL)**

**CHARLES ONEY**

Hail fellow well met . . . sports votary . . . a tireless tease . . . sudden laughter . . . deliberate walk . . . eyes a-twinkle . . . jovial and obliging . . . "Chuck" . . . trombonist . . . mellow baritone . . . confident . . . "Help us!" . . . unassuming.



**CHESTER STAPLES**

One of the "settled down-ers" . . . works systematically . . . quiet demeanor covers a keen sense of humor . . . studious . . . sober . . . unobtrusive . . . feels at home in a debate . . . "Down-east" accent.







*Front Row: M. Emery (Vice-President), L. Zimmerman (President), Vice-President Mann (Adviser), F. Stevens (Secretary). Second Row: F. Flemming (Chaplain), L. Mullen (S. C. Rep.), D. Jones (Treasurer).*

## JUNIOR CLASS

### Banquet brain-work



The flurry of activity, the friendly smiles of Christian young people, and the first day's assignments promised a full life for us as freshmen.

When we were sophomores a "rough box" incident thwarted our plans for deflating the dignity of the class of '50. Class prayer meetings gave us unity of spirit and a vision of future usefulness.

Now we're juniors—grown-up sophomores. We welcomed our weary superiors back from their trip with eats and "ceremony." Suddenly came the responsibility of Junior-Senior day with all its dues, programs, decorations, and menus.

With our year of entertaining over and only one year ahead of us, our motto still prevails: "For Christ and His Kingdom."

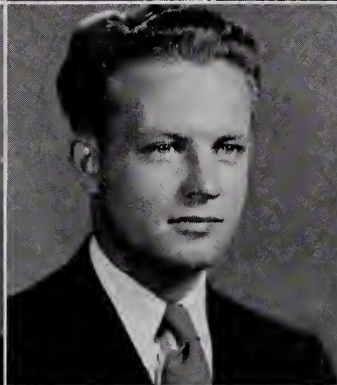

**Eileen Albright**  
 "Ping-Pong" . . . mighty  
 midget . . . all-round girl . . .  
 entertaining . . . basketball  
 "estrella" . . . abundance of  
 energy . . . quick-witted.

**Edwin Banham**  
 Strenuous worker . . . sterling  
 friend . . . fond husband . . .  
 "Psychology Pete" . . . the  
 status quo . . . drives the  
 "Blue Beetle."

**Wesley Blachly**  
 Independent . . . orderly . . .  
 Grecian profile . . . deep-set  
 eyes . . . prodigious memory  
 . . . British reserve . . . taciturn  
 . . . interest in people.

**William Brown**  
 Brainster . . . not known for  
 his much talking . . . closet  
 humor . . . serious, purposeful  
 . . . Grace for life.

**Alexander Ardrey**  
 Combs second-hand book  
 stores . . . fervent mission  
 preacher . . . unusual vocabul-  
 ary . . . hails from the Emerald  
 Isle via Canada.

**Paul Basham**  
 "Yes" . . . Rover Crew-  
 inspired . . . Prof. Babcock's  
 understudy . . . inflected  
 speech . . . nature study . . .  
 missionary burden.

**Arthur Brown**  
 Jerome (Pa.) his home . . .  
 hunting, his hobby . . . Delta  
 chieftain . . . Limey brogue  
 . . . "Plum(b) full of life" . . .  
 spiritual depth.

**Constance Bruce**  
 Ever-ready chuckle . . . "Con-  
 nie" . . . constant friend . . .  
 enjoys life to the full . . .  
 bright, laughing eyes . . .  
 companionable.

**Violet Balwit**  
 Tumbling speech . . . on the  
 intellectual side . . . purpose-  
 ful, zestful living . . . Dutch  
 clock precision . . . essential  
 kindness.

**Bruce Berry**  
 Dry humor . . . air of mysteri-  
 ousness . . . straight thinker . . .  
 that golden trumpet . . . fun  
 lover beneath cloak of re-  
 serve.

**Marilyn Brown**  
 Snapping eyes . . . neatness  
 . . . well-defined ideas . . .  
 delightful streak of fun . . .  
 generosity . . . "I know I love  
 thee better, Lord."

**John Bryner**  
 Big brother type . . . teasing  
 . . . has an adorable wife;  
 southern, too . . . serene . . .  
 modest ability . . . friendly  
 smile . . . determined.



**Ray Campbell**

Quiet—until you know him . . . story contest winner . . . perpetual blusher . . . dignified . . . a horseplay specialist . . . a staunch friend.

**Henry Cooper**

Carefully earnest in all things . . . the call of the Dark Continent . . . a flair for the beautiful . . . gentlemanly.

**Frank Domingues**

Brain specialist . . . wiry athlete . . . "Lippy" . . . assistant pastor at Bethel Beach . . . off-campus infatuation . . . political promoter.

**Mitzi Eto**

Effervescence of Alka-Seltzer . . . animated gestures . . . dainty elfin spirit . . . Rock of Gibraltar determination . . . undaunted.

**Esther Colby**

Versatility . . . expressive eyes . . . journalistic affections . . . registrar's apprentice . . . cheerful . . . personality of an artesian well.

**Lowell Crutcher**

Slim . . . carefree surface, but inwardly thoughtful . . . incorrigible tease . . . life with Irma and Jimmy.

**Bonnie Douglas**

Warm brown eyes . . . little-girl ways . . . charming mannerisms . . . carbonated laughter . . . tiny bundle of energy . . . pianissimo.

**Mary Jane Ewing**

Quiet little lady . . . over-comer of odds . . . "never said a mumblin' word" . . . modesty conceals efficiency . . . "I'd rather have Jesus—"

**Charles Collier**

History fan . . . a "Reverend" student . . . capable family man . . . tennis champion . . . "That Cristes gospel trewely wolde preche."

**Margaret Dickinson**

Animated chatter . . . "I'll never forget it" . . . "Maggie" . . . mischievous eyes . . . psychologist . . . L'Allegro . . . nursing, her preference.

**Marilyn Emery**

Manifest scholar . . . sunniness . . . Jr. vice-prexy . . . 24-carat genuineness . . . stern daughter of the voice of God."

**Floyd Flemming**

"Tall man, suncrowned" . . . Canadian . . . granite-like character . . . favorite color—Greene . . . radiant smile . . . burden for souls.

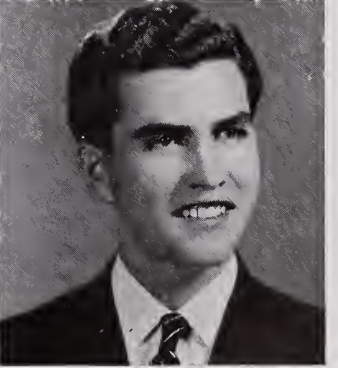
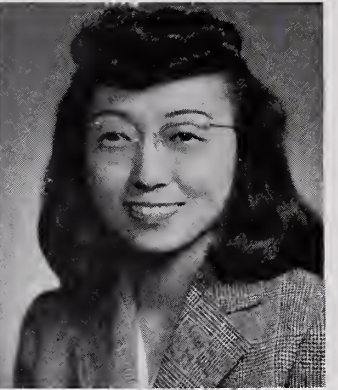
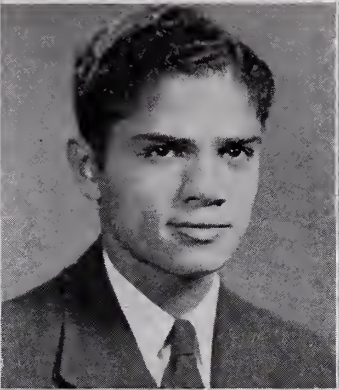



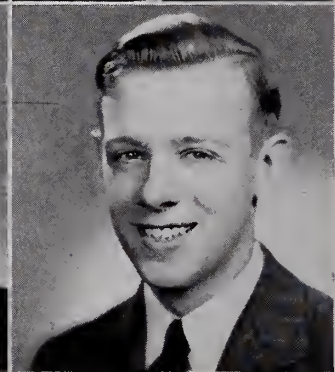
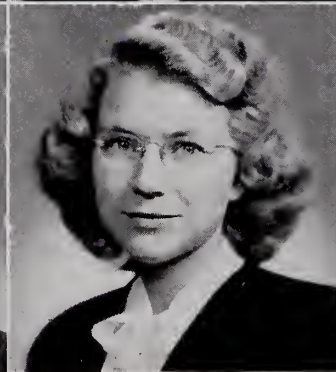
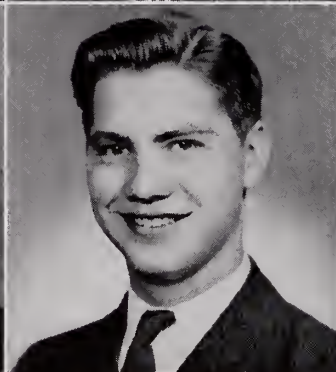
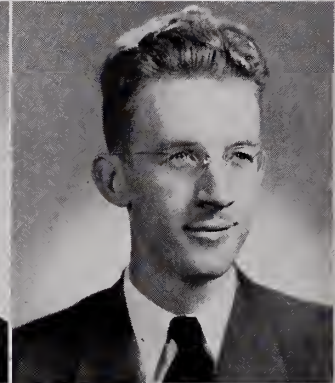
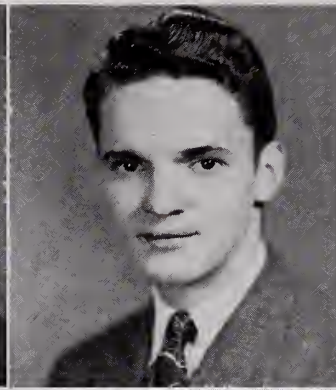

**Claudine Gardiner**

"A smile for all, a welcome glad, a jovial, coaxing way she had" . . . a pill-pusher . . . "Cleanliness is next to godliness!"

**Robert Goodnow**

Galvanic . . . comic books . . . "thick-coming fancies" . . . reverberating personality . . . scientific bent . . . carefree exuberance . . . sensitive.

**Paul Gray**

Devoted student . . . courteous . . . obliging . . . good-natured . . . Zeta prexy . . . boyish grin . . . shy friendliness . . . inspiring testimony.

**Marjorie Hall**

Tall co-ed . . . dreamy-eyed . . . keen-minded . . . certain opinions . . . loyal helper . . . subtle humor . . . restrained but friendly.

**Carroll Ginter**

Quiet seriousness . . . mischievous smile . . . "misplaced eyebrow" . . . singing with grace in his heart to the Lord.

**John Goresh**

The mad chemist . . . hidden genius . . . well "rounded" . . . excitable . . . explosive . . . convulsive speech . . . high ideals and aims.

**Barbara Greene**

"North of the border" . . . multiple talents . . . loving laughter . . . glowing friendliness . . . practical . . . "beauty of holiness."

**Everett Haner**

Sobriety . . . the Salesman . . . Canadianesque . . . proud papa . . . gracious usher . . . droll wit . . . "The Thinker."

**Joyce Gleason**

Ardent Sunday school worker . . . detached air . . . quietly progressive . . . definite goals . . . domestic capability . . . rapid walk.

**Bertram Grant**

Appetite of a logger—Maine potatoes . . . lively discussion . . . keeping up with the Irish . . . no inhibitions . . . "Mr. Valiant-for-Truth."

**Mildred Groves**

"Ming" . . . little sister from Wisconsin . . . instrumentalist . . . "Oh, let's!" . . . ready for action, any time . . . "estudiante espanola."

**Dudley Hathaway**

Positive, but considerate . . . friendly with reserve . . . unaffected . . . has Faith . . . steady, active Christian.



**Gilbert Hilgar**

Sketches and caricatures, his hobbies . . . idealistic . . . aversion to the feminine . . . perpetual laughter.

**Rosalie Huskin**

"Watchwoman of women" . . . sweet soprano . . . hospital choir leader . . . smile and an understanding . . . attentive classroom participant.

**DeRand Jones**

Connoisseur of firearms . . . blue-ribbon room . . . model treasurer . . . usher par excellence . . . stickler for details . . . "Others."

**Harland Joyce**

Mild humor . . . wallet-maker . . . original philosopher . . . intent student pastor . . . a "pater" . . . forceful speaker.

**Barbara Hodges**

"Ah'm from Chahleston" . . . childlike simplicity of manner . . . convictions . . . earnest student and Christian . . . fortitude.

**William James**

"Willie" . . . everyone's friend . . . enjoys living . . . clever witticisms . . . zest . . . contagious laughter . . . fiery boy preacher.

**Martha Jones**

Amiable . . . pulsating personality . . . athletic . . . playful twinkle . . . "goldilocks" . . . talkative . . . fun-loving . . . peace of soul.

**Alverda Kinney**

"A charge to keep I have" . . . consistent . . . humble . . . practical in her service . . . "thankful in all things" . . . deep Christianity.

**Arthur Hughes**

Lackadaisical . . . Betty-inspired . . . "I don't like formal parties" . . . rarely studies . . . Dean's list student . . . "reg'lar feller."

**Edwin Johnson**

"Eddie" . . . scientific . . . aspires to be a country doctor and pastor a church . . . doggedness . . . consecrated.

**Robert Jones**

"Man about town" . . . ever the psychologist . . . ready conversationalist . . . likes his music southern style . . . infectious enthusiasm.

**Margaret Lewis**

Bustling with bundles . . . miniature . . . naivete . . . literature enthusiast . . . meticulous . . . the "second mile" . . . titian blonde.

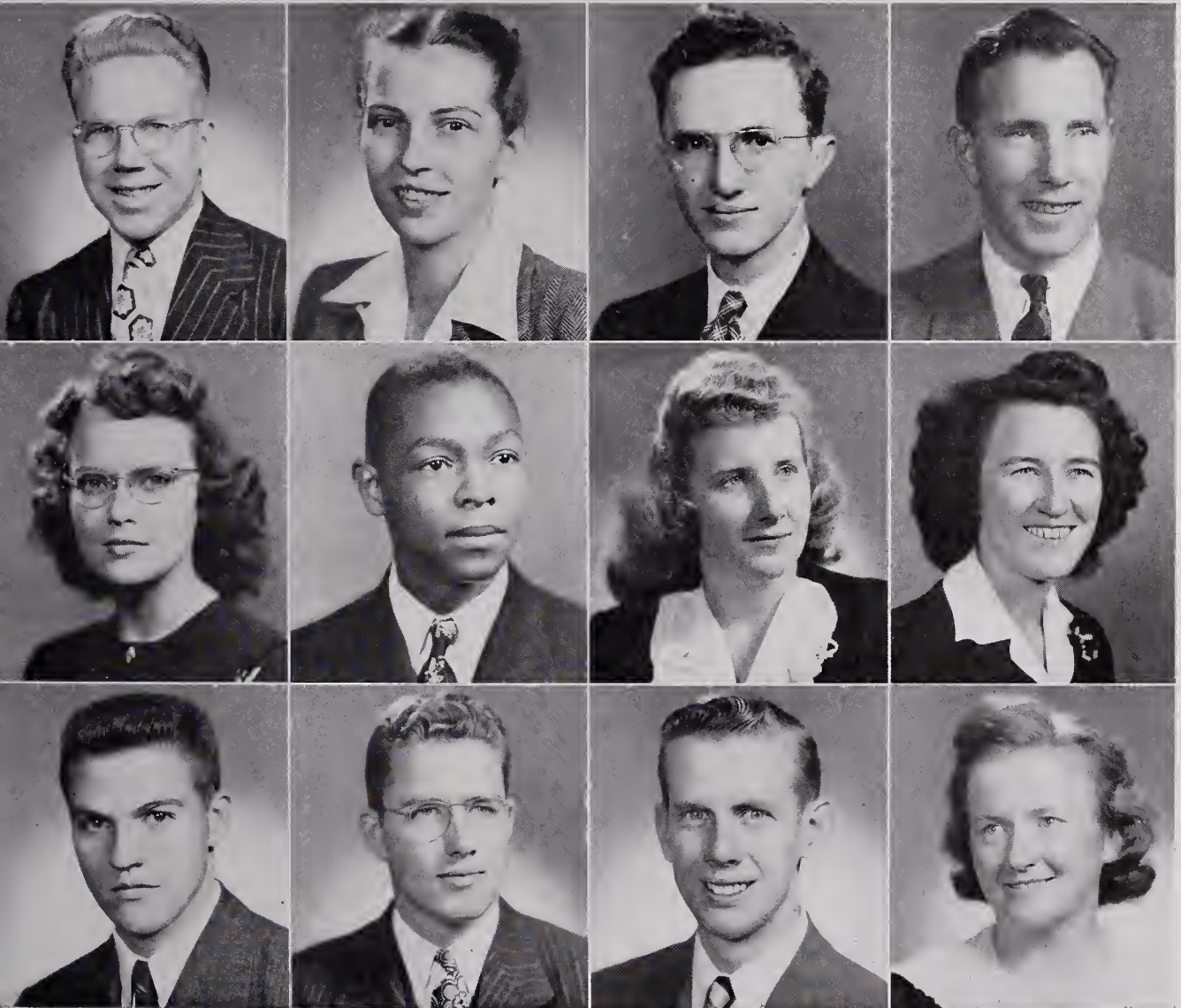



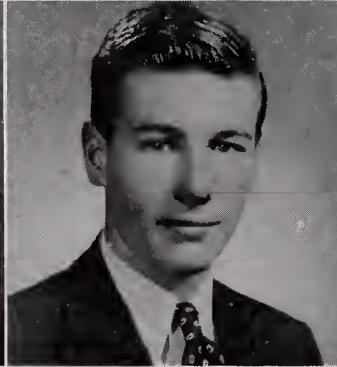
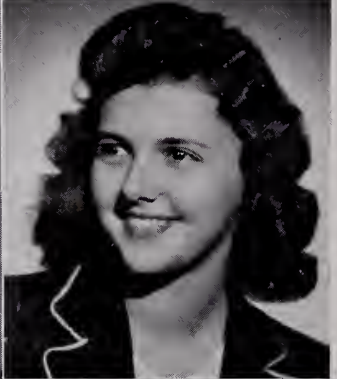
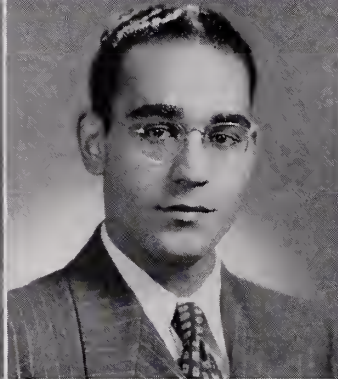
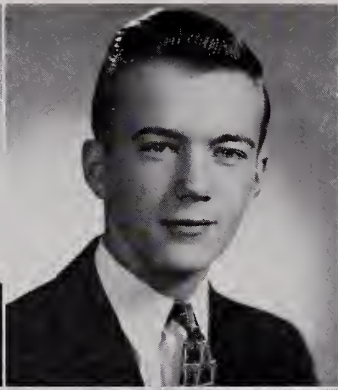
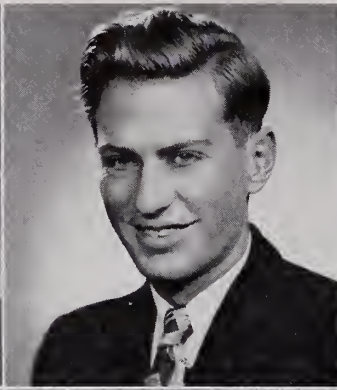
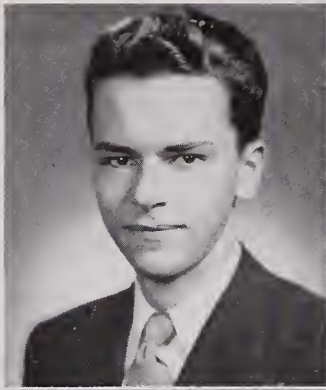

**William Lusk**

"Bill" . . . the lab, his domicile . . . precise speech . . . modest dignity . . . medical missionary vision.

**Neal McLain**

Mellow voice . . . thoughtful husband . . . deep thinker . . . convincing debater . . . hard-working pastor . . . mighty in prayer.

**Laurence Mullen**

Small but mighty . . . that unmistakable Mullen voice . . . capable . . . an organizer . . . obviously a Christian.

**Naomi Newton**

Attractive . . . incomparable efficiency . . . athletic prowess and leadership . . . keen understanding . . . religious fervor.

**Doris MacCallum**

Smiling blue eyes . . . freckles . . . excellent waitress . . . often sees "Red" . . . adorably little-girlish . . . "I would be true."

**Violet Merchant**

Better known as Maisie . . . dainty, diminutive . . . as neat as the proverbial pin . . . impish pranks . . . artistic abode . . . well-liked.

**Berge Najarian**

"I praise the Lord!" . . . passion for Jerusalem . . . immaculate . . . congenial . . . grit and grace . . . sings while he works.

**Rebecca Palmer**

Laughing brown eyes . . . "yen" for fun . . . bubbling vitality . . . likes people . . . merry friendliness . . . music and journalism . . . "Bekiko."

**Pearl McKenney**

New England accent . . . conscientious student . . . spontaneous laughter . . . unruffled . . . "Poo" . . . letters from Connecticut . . . dutiful.

**Kenneth Miller**

"A student at his book" . . . chocolate eclairs . . . "lit major" . . . placid amiability . . . a stranger to discouragement . . . Brooklyn boy.

**Beulah Naylor**

Handy with the needle . . . jovial laughter . . . "Shortnin' Bread" . . . capable helper . . . neat . . . aesthetic appreciation.

**Luther Pennington**

A nose for food . . . tennis crown aspirant . . . "Rigor Mortis" . . . punster . . . a good mixer . . . worries because he worries . . . serious-minded.



**Elva Petitt**

Sweet reservation . . . lingering smile . . . red-gold hair . . . earnest worker . . . "Reeder" . . . future teacher . . . marked sincerity.

**Clara Rogers**

"Clarkey" . . . from Roberts Junior College . . . tenacity of purpose . . . joviality under a quiet surface . . . unfeigned . . . in His will.

**Helen Steiner**

Intriguingly mysterious . . . "scooping" out her education . . . "Vanilla or chocolate?" . . . sweet disposition . . . a quiet, queenly reserve.

**Alton Swift**

G. I. Quartet basso . . . "ping-pong for two" . . . homespun humor . . . drawling speech . . . Yankee convictions . . . "the vacation land of Maine!"

**Franklin Pinkerton**

"Jack-in-the-box" . . . live-wire . . . here a little, there a little . . . hearing is believing . . . a Babcock disciple.

**Frances Rogers**

Refreshing joviality . . . "Fran" . . . debonair . . . "cut the palabra" . . . unrefracted "Ray" . . . Willow House frolic . . . inward poise.

**Faith Stevens**

Smile of beauty . . . constancy of purpose . . . ever patient, ever gentle . . . whole-hearted laughter . . . finds joy in living.

**George Teague**

"Maine-iac" . . . well-groomed . . . shy homeboy . . . ideal husband . . . steady friend . . . benign and benevolent . . . in God's employ.

**John Preston**

Farm, his first love . . . math major . . . Navy vet . . . aversion for French and lit . . . espoused . . . proud of his baby boy.

**Eleanor Smith**

Fine sensibilities . . . "When Irish eyes are smiling" . . . artistic . . . appealing femininity . . . immaculate in appearance.

**Albert Stiefel**

Happy, easy-going manner . . . gets things in "on time" . . . likeable . . . thoughtful of others . . . future minister . . . perpetuum mobile.

**Thomas Terrell**

Typically Canadian . . . individualist . . . zeal for knowledge . . . frank . . . proud head of a family . . . expounder of original theories.

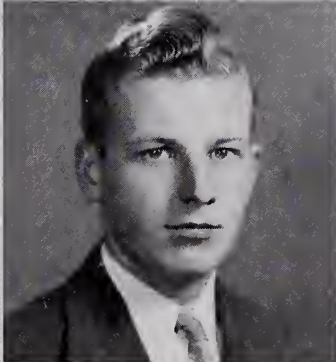
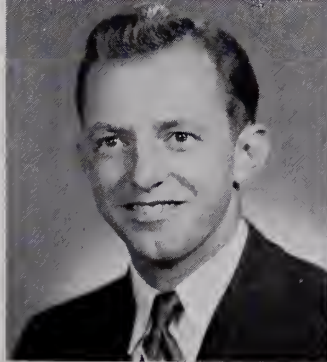
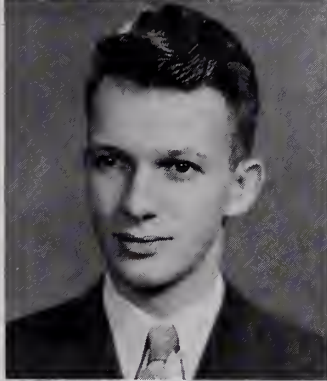

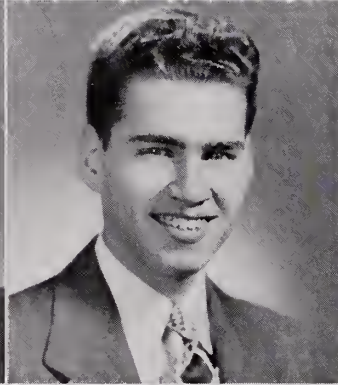
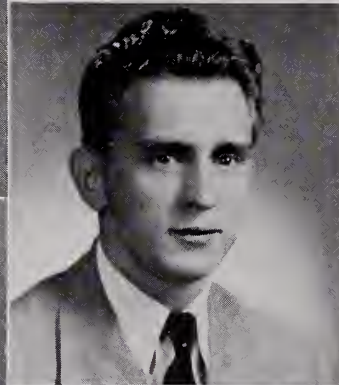
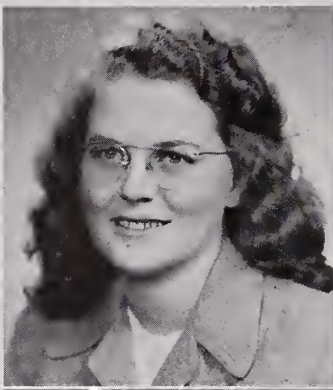

**Marjorie Thurber**

Sweet-spirited . . . has the courage of her convictions . . . plucky . . . ready conversationalist . . . the spice of ambition.

**Muriel Weston**

"Yes, please" . . . deep aesthetic tastes . . . consistent student . . . Canadian reserve, but rich friendliness . . . Christian to the core.

**Lamar Zimmerman**

Probing eyes . . . lab devotee . . . diplomat . . . competent Junior leader . . . prankster . . . gesticulator . . . "most hair cut for the least money."

**Mabel Tustin**

"Cookie" . . . ivory mischief . . . the third-floor jester . . . "I've been thinkin'" . . . nursing career . . . biology craze . . . poems about her call.

**Roger Williams**

Spic and span . . . "such stuff as dreams are made of" . . . outbursts of song . . . business-like attitude . . . the first Plumb.

**Marvin Zimmerman**

"What brown eyes you have!" . . . inquisitive . . . daddy of two little prospective E.N.C.-ers . . . earnest search for truth.

**Audrey Ward**

"Make a joyful noise unto the Lord" . . . unanswerable questions . . . Prof. Mann's qualified assistant . . . irrepressible giggle.

**Elaine Witmer**

Saucy smile . . . eyes that won't be serious . . . frank but kind opinions . . . studious . . . quiet Christian testimony . . . coy.





## In Memoriam

### JEAN NAYLOR

We shall always remember her jocund Oklahoma humor, her hearty laugh, her friendliness, and her love of the out-of-doors. We shall recall her sunny disposition brightening the Dugout, the classroom, her home, and our lives.

We shall remember because she has made a lasting impression on us who knew her best and observed her courageous walk with Jesus. Some of our most cherished memories of E.N.C. embrace her and her constant smile. She taught us more clearly that ". . . to live is Christ, to die is gain."

Yes, we shall remember our Jeanie as more than a fellow student, more than a loyal friend—as a living, everlasting testimony to the keeping grace of the Lord Whom she loved and served and Who, on September 2, 1947, placed in her outstretched hand the "Keys of the Kingdom of Heaven."



*Front Row: Professor Spangenberg (Adviser), K. Yoder (President), A. Merritts (Secretary). Second Row: R. McNeely (S. C. Rep.), C. Walton (Chaplain), C. Bradley (Vice-President), H. Darling (Treasurer).*

## SOPHOMORE CLASS

### Blue Hills Trek



This year the traditional freshman initiation was led by King Sophomore and his men. It was during this warm "Royal Welcome" that we became acquainted with our future chums as they displayed their talents before the Sophomore Court.

With plenty of spirit and enthusiasm, the sophomore class enjoyed its fall outing in the Blue Hills. At sundown we left our games to enjoy hot dogs and apple pie around a roaring blaze which only partially shielded us from the cold November winds.

Well attended prayer meetings characterized the spiritual emphasis of our class. Those precious times of communion will never be forgotten.



Charlotte Adams  
 Dorcas Albright  
 Phyllis Alexander  
 Lorna Allen  
 Ruth Allen

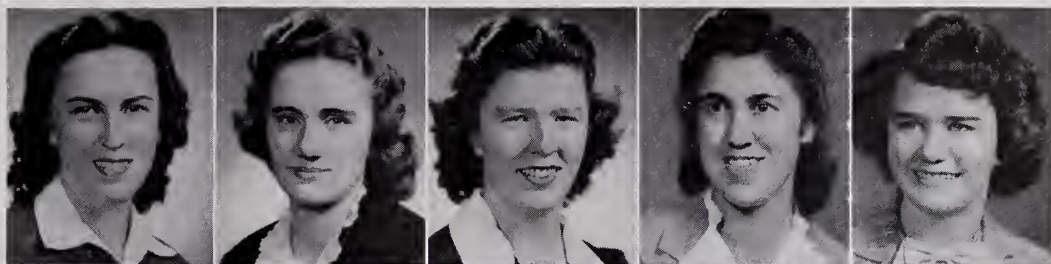

David Andrews  
 Lois Bailey  
 Russell Bailey  
 Grace Banham  
 Paul Barch

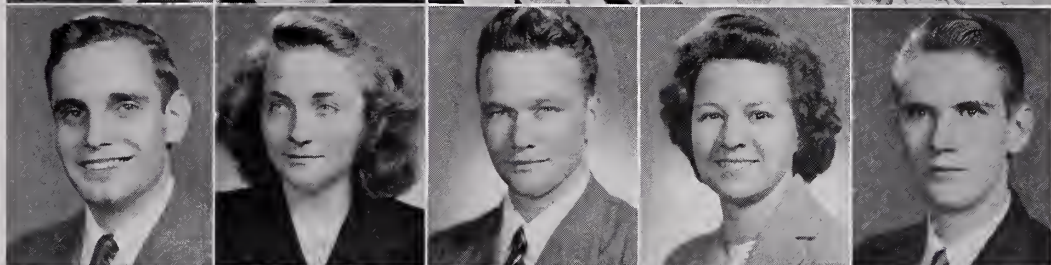

June Bauer  
 Paul Bergers  
 Ollie Black  
 Paul Black  
 Harold Blann

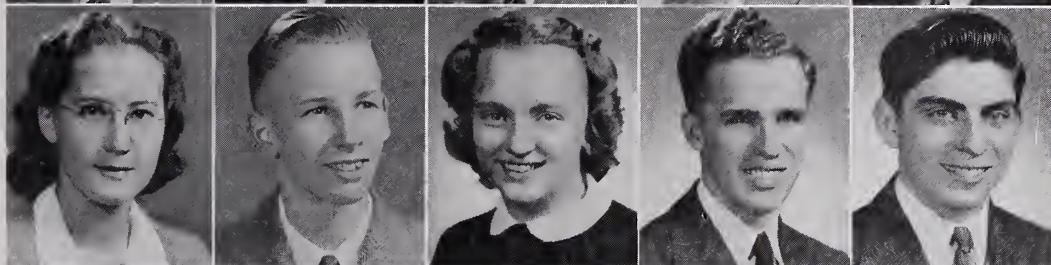

Dorothy Blauser  
 Bernice Boozell  
 Carroll Bradley  
 Colleen Brown  
 Charles Bruce

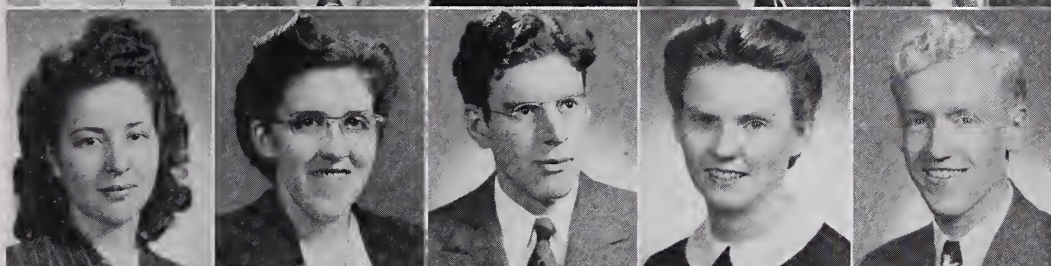

Jane Bruce  
 Ronald Bula  
 Elva Burdette  
 Marvin Burke  
 Ruth Butterworth

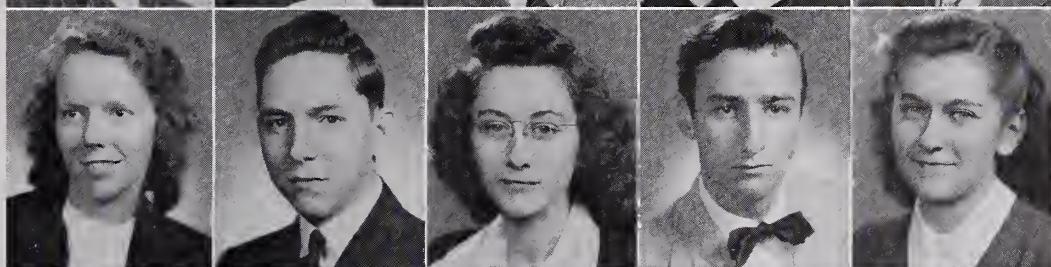

William Caldwell  
 Rocco Cerrato  
 Philip Chatto  
 Betty Christensen  
 Luella Clemons

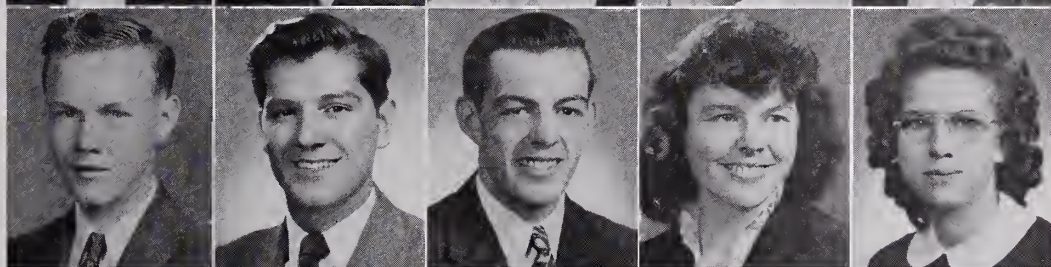

Margaret Clifford  
 Martha Clifton  
 Kermit Clingerman  
 Richard Clingerman  
 Albert Croutworst





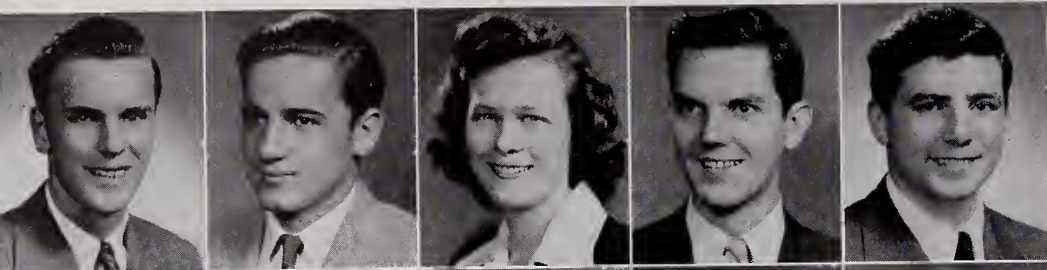

Harold Darling  
 Donald Darsch  
 Betty Dittrich  
 Robert Duke  
 Harry Felter



Vivian Foltz  
 Theona Fry  
 Elinor Gardner  
 Evelyn Gibson  
 Janice Giles

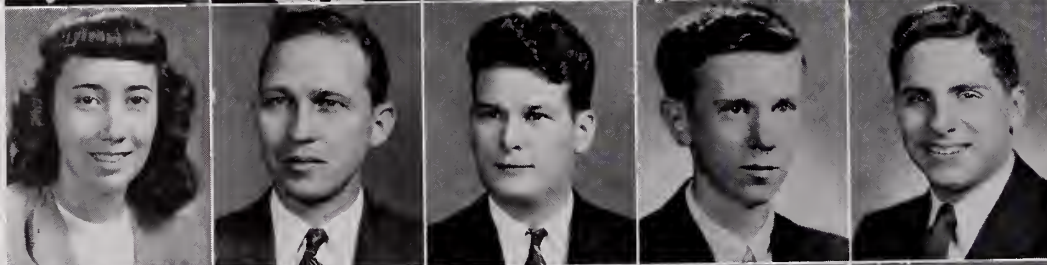

Merlva Giuliano  
 Carlton Gleason  
 John Golden  
 George Goodwin  
 Walter Graeflin



William Grayson  
 Kenneth Hathaway  
 Cleone Hill  
 Susan Hill  
 Clarice Horton

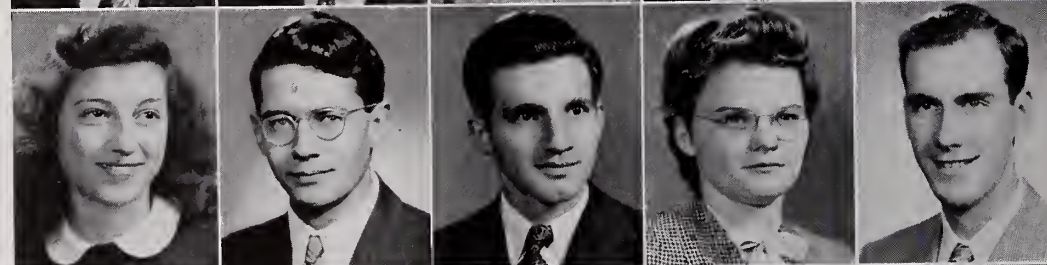

Wilda Huber  
 Julian Jackson  
 Paul Kauffman  
 Pauline Keith  
 James Kelley

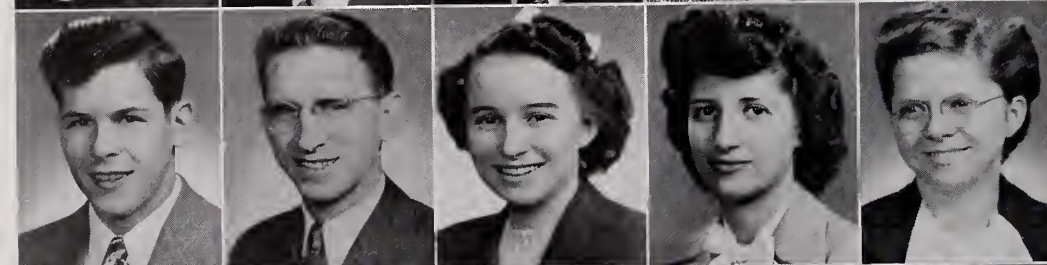

Clifford Keys  
 Frank Kish  
 Marion Kish  
 Florence Krier  
 Ardath Kuesthardt



Alvin Lawhead  
 Jane Lefever  
 Evelyn Libby  
 Myron Lineman  
 Iris Long



Robert Lutz  
 Edith Lyon  
 Priscilla MacPherson  
 Agnes Matheson  
 Martha Maybury



Ellsworth McAfee  
 Gardner McCabe  
 Gladys McCully  
 Regina McGill  
 Arthur McIlwain



Roy McLain  
 Robert McNeely  
 Althea Merritts  
 David Mitcheltree  
 Dolores Mulgrew

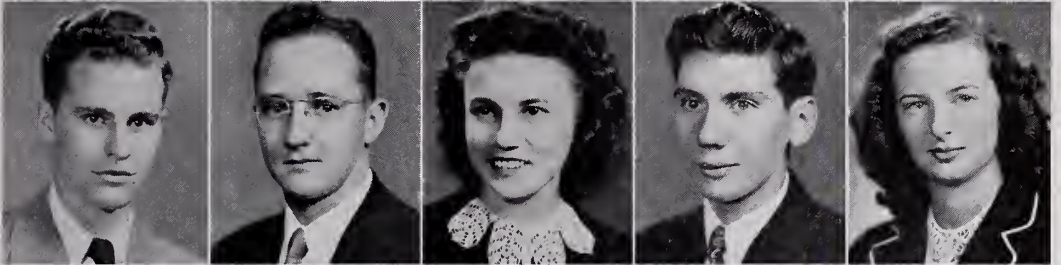

Frances Murphy  
 Paul Neal  
 Phyllis Neiderhiser  
 Martha Park  
 Phoebe Peoples

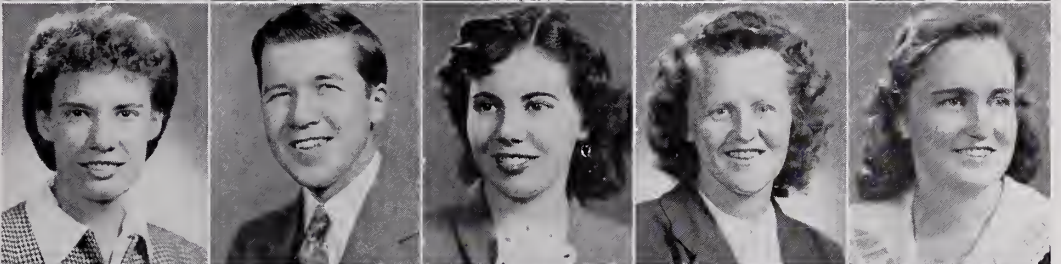

Mary Plumb  
 Margaret Primrose  
 Wilma Racz  
 Elaine Ransom  
 Mary Remy

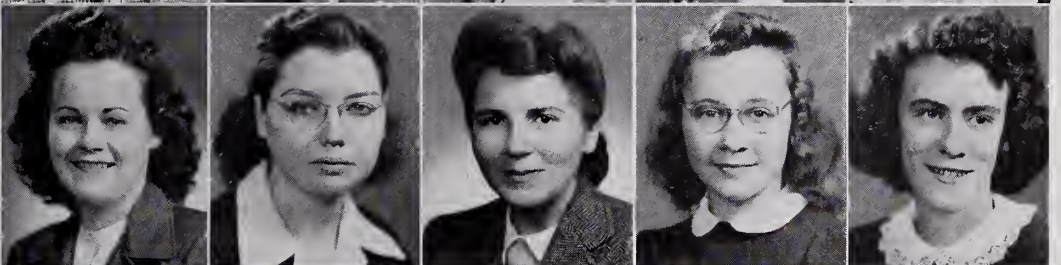

Donald Retter  
 Albert Rich  
 Arlene Seitz  
 Esther Smeltzer  
 Robert Spear



Benjamin Stahl  
 Emma Stephey  
 Wesley Stinson  
 Betty Stone  
 Eugene Terwilliger

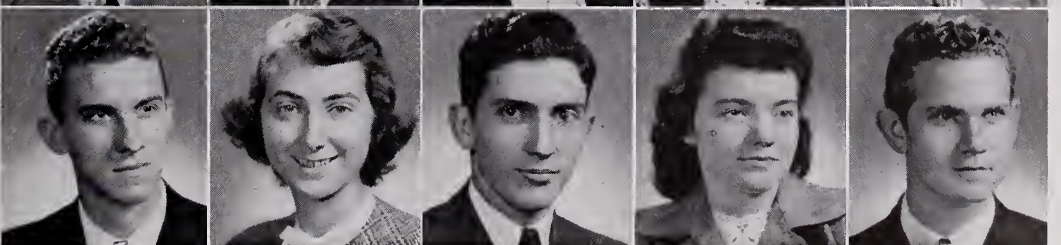



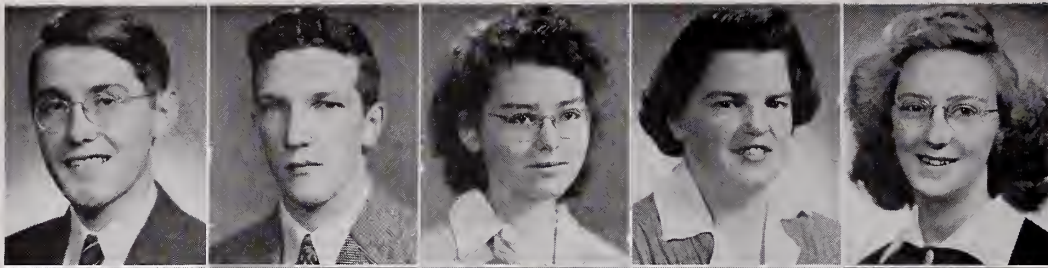

Edward Thompson  
William Tibbetts  
Laura Tokarski  
Katherine Tyler  
Lynette Wagner



Clifford Walton  
Alma Washburn  
Mary Lou Waters  
Lawrence Watkins  
Aleda Watts



Howard Wells  
Helen Weston  
Natalie Wheeler  
Delbert Wise  
Wilbur Wolfe

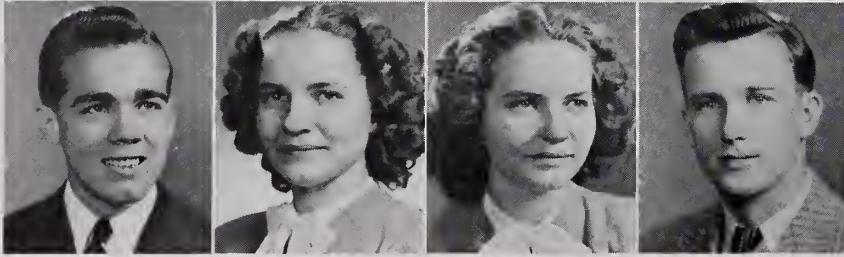

Kenneth Yoder  
Doris Young  
Dorothy Young  
Paul Youngholm

Not pictured:  
Daniel Hazelton





*Front Row: R. Skidmore (Secretary), Dr. Owen (Adviser), L. Andrews (Vice-President). Second Row: D. Abel (Chaplain), W. Varian (S. C. Rep.), J. Burton (President), R. Grosse (Treasurer).*

## FRESHMAN CLASS

### Penny-pusher



Warmth of faculty reception . . . tortures of initiation . . . spirit-filled prayer meetings in the Canterbury . . . these are but a few memories of a full, successful freshman year.

As E.N.C.'s largest freshman class, we entered whole-heartedly into every phase of college life. Freshman athletes were outstanding on the football field and basketball court, two of them becoming members of the All-Star Football Team. The Music Department—choruses, band, and orchestra—welcomed freshman talent.

With enthusiasm we pushed aside our books and joined the sophomores in an unforgettable autumn outing in the Blue Hills.

Under God's leadership we face our future college years confidently.

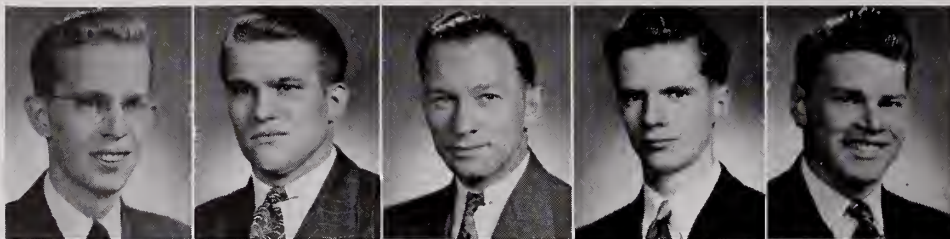

David Abel  
 John Adams  
 Howard Albright  
 Douglas Alexander  
 Arthur Allen

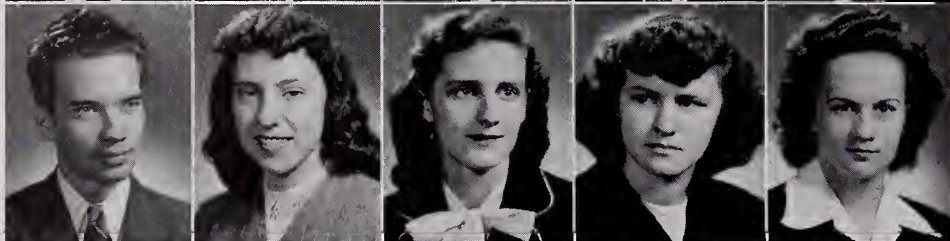

Richard Allison  
 Lois Anderson  
 Lois Andrews  
 Norma Beach  
 Gladys Benner



Eleanora Bernard  
 Ruby Betts  
 Stella Betts  
 Emily Bigelow  
 Andrew Black



Jean Bloye  
 Paul Bowlby  
 Gloma Brackett  
 John Bricker  
 Howard Brooks

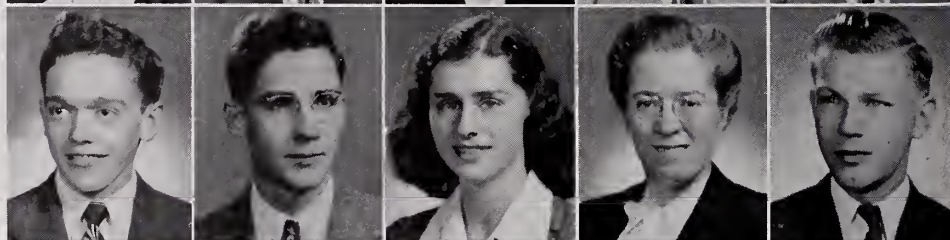

John Bruce  
 Lawrence Bunts  
 Mary Burdett  
 Mabel Burnite  
 John Burton

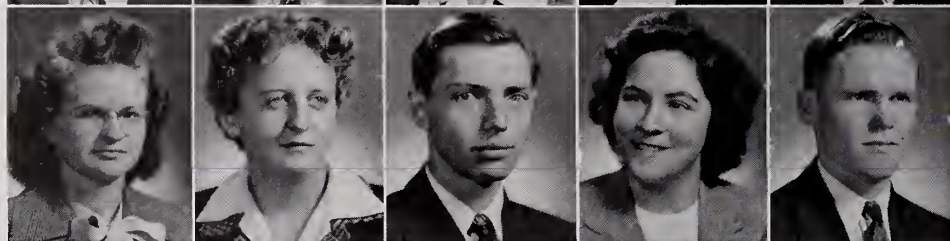

Ardith Calhoun  
 Miriam Carnobas  
 Victor Carr  
 Joan Carville  
 John Checkly



Phyllis Church  
 Milton Clark  
 Roberta Cooper  
 Kenneth Copenhaver  
 Edward Cramer



Elizabeth Croucher  
 David Cubie  
 Barbara Dammes  
 Catherine Darby  
 Donald Davis

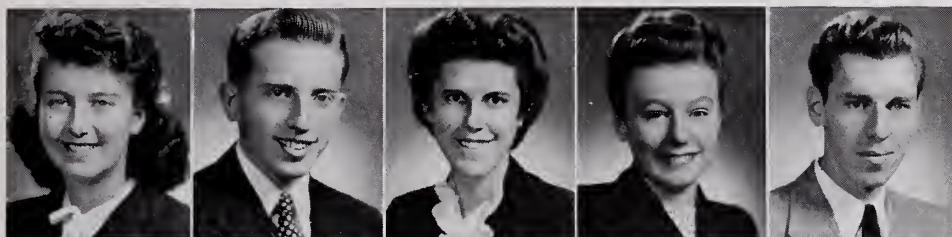

Evelyn Davis  
 Raymond Davis  
 Jean Delp  
 Charles DeRemer  
 Zaven Dohanian

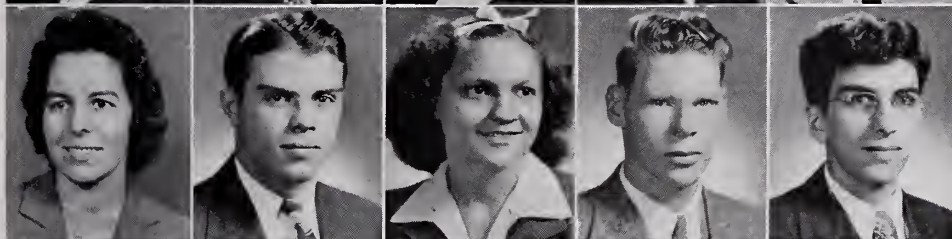

James Dorn  
 Edward Evans  
 Fred Evans  
 Wesley Fader  
 Beulah Feil

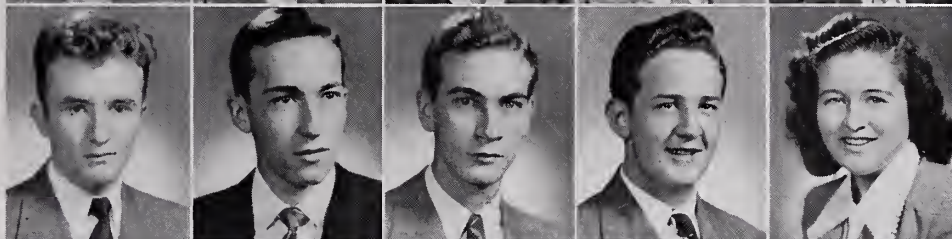

Jack Fields  
 Robert Fisk  
 Lois Foster  
 Betty Francis  
 Robert Gales



Wendell Gallup  
 John Gardner  
 Hazel Gavel  
 Janice Gavette  
 Kenneth Gibbs

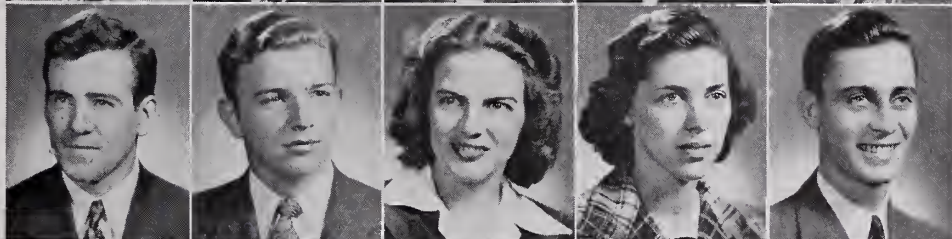

Thomas Greene  
 Duane Grimm  
 Robert Grosse  
 Joan Haight  
 Dorothy Hall

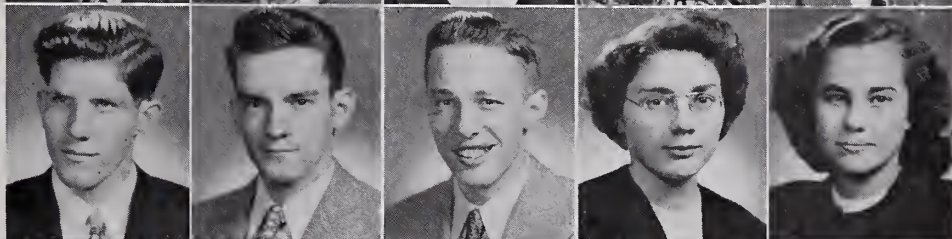

Frances Hall  
 Catherine Hance  
 Byron Hardy  
 Dean Hardy  
 Austin Harris







Charles Haselton  
 Linwood Henry  
 Beverly Herrington  
 Clifford Hersey  
 Victor Heurlin

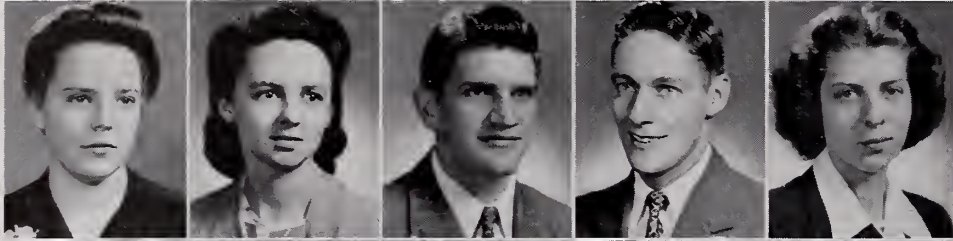

Esther Hicks  
 Louise Hollett  
 Warren Holloway  
 Russell Hood  
 Muriel Hooper

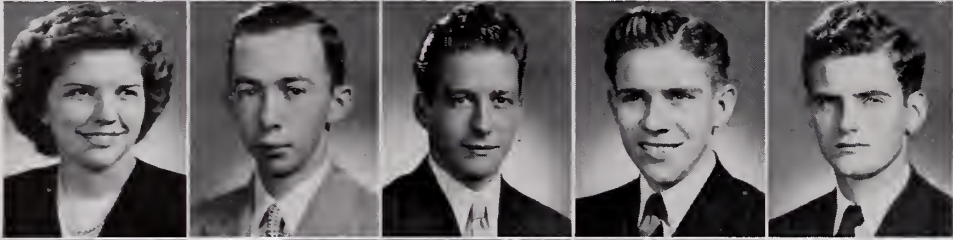

Eileen Horne  
 Robert Horsey  
 Theodore Huna  
 Robert Inglard  
 Marvin Joy

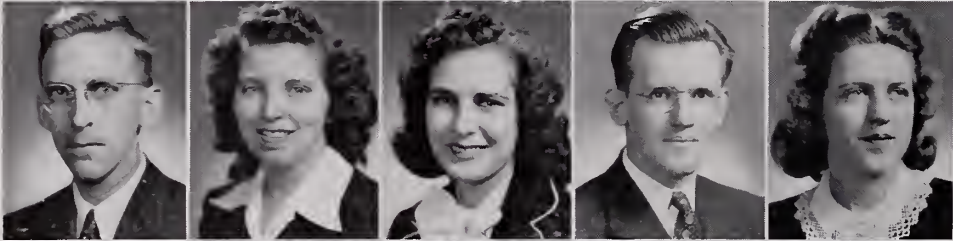

Arthur Kimble  
 Lennura Lauder milk  
 Erma Leasure  
 Paul Lick  
 Mildred Long

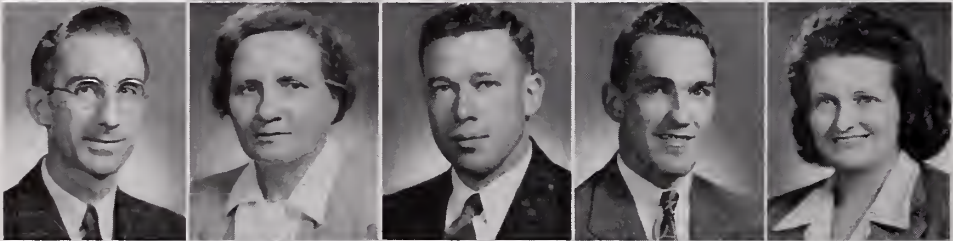

Frederick Lorenz  
 Myrtle MacLeod  
 Richard Malony  
 Harold Martsof  
 Velma Masters

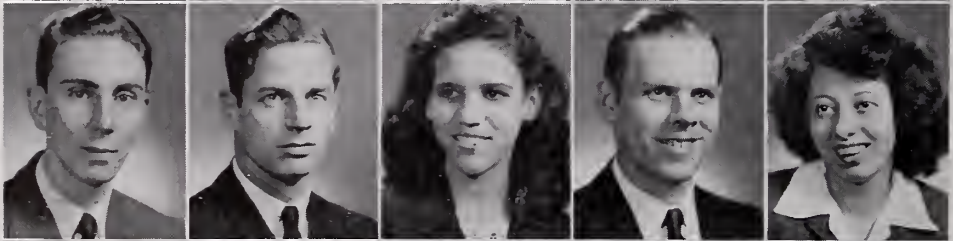

Paul Merritts  
 Elbert Mitchell  
 Sarah Morales  
 Ralph Murphy  
 Marie Musnug



Helen Nease  
 Leonard Newbert  
 Merton Newbert\*  
 Kenneth Newton  
 John Nofle



Grace Oddo  
 William Parks  
 Katherine Parsons  
 Marian Pauli  
 Clifford Peryea



Richard Phelps  
 Laura Pickens  
 Philip Puttifer  
 Gene Rice  
 Dora Richardson

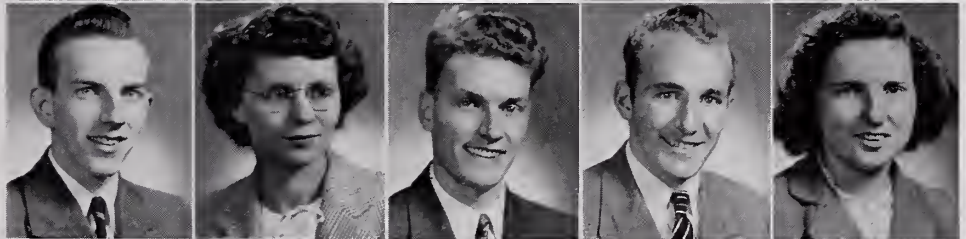

Betty Robson  
 Francis Rodrick  
 Rodney Rupert  
 Irene Sanger  
 Lawson Saunders

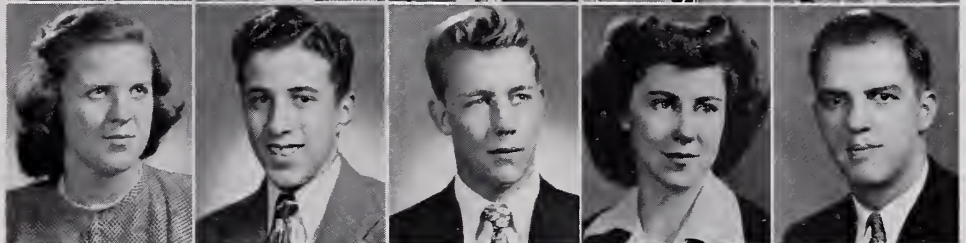

Helen Schindler  
 Lois Schlosser  
 Donald Scott  
 Helena Shelley  
 Samuel Shetler

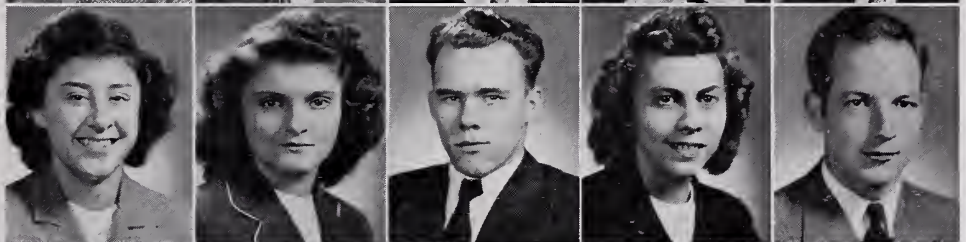

Nola Shutler\*  
 Rebecca Skidmore  
 David Smith  
 Evangeline Smith  
 Gene Smith

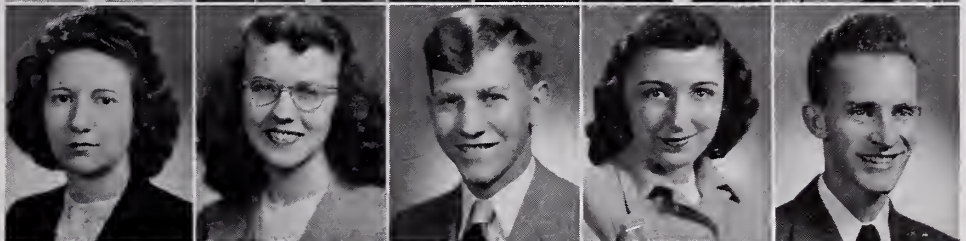

Hadley Smith  
 Richard Smith  
 Dixie Jean Snell  
 Frederick Snyder  
 Joseph Songer

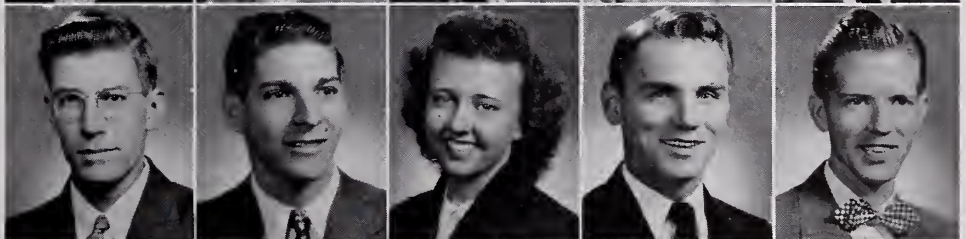

Herman Speece  
 Viola Stahl  
 Marjorie Staples  
 Philip Storey  
 Beverly Stowell



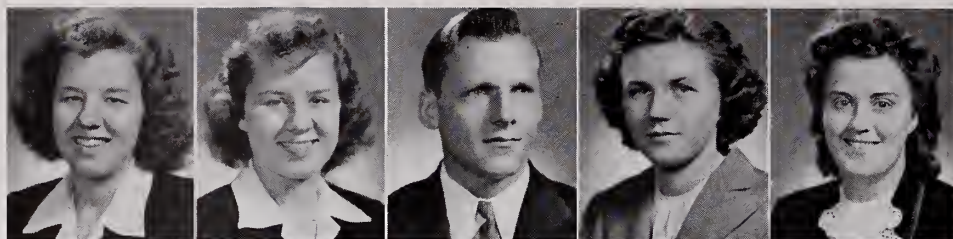

Elaine Takala  
Ruth Takala  
Clifford Tazelaar  
Gloria Thomas  
Genevieve Tonyes

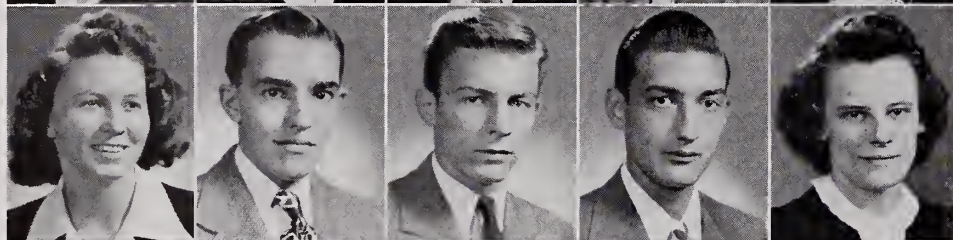

Martha Tyler  
Clair Umstead  
William Varian  
Ralph Vernet  
Nelda Vidt

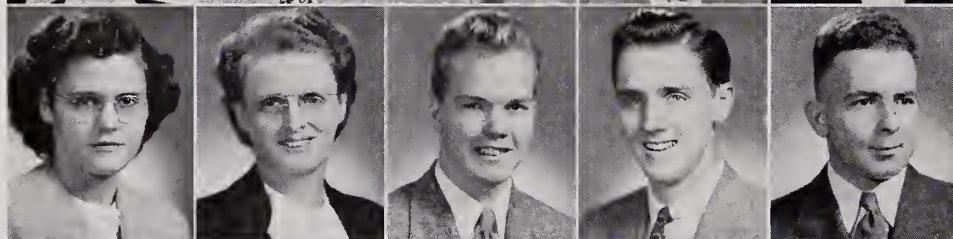

Gilda Wagstaff  
Laura Walker  
William Wallace  
Jack Weller  
Chester Whitmer



Robert Whitney  
Dean Williams  
Murel-Faye Williams  
Robert Woodward  
Steven Wool

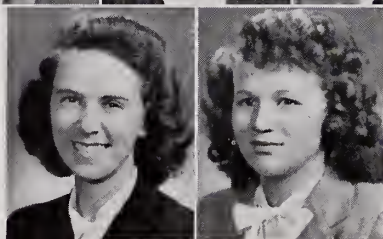

Dorothy Zaring  
Lorraine Zeigler

\*Special

Not Pictured:

Marjorie Marsh  
Albert Plant



# ACADEMY FACULTY

MADLINE NEASE  
Principal

WILBUR MULLEN  
Bible History, Geometry

JEAN MULLEN  
English

HELEN SULLIVAN  
French

STEPHEN NEASE  
English

ELIZABETH ZIMMERMAN  
Latin

KENNETH FULMER  
Algebra

GRACE MORTENSEN  
History, Social Science



Not pictured:

HESTER SHIELDS  
Geometry

# ACADEMY STUDENTS



Kenneth Alcorn  
Robert Alcorn  
Ruth Brigham  
Robert Christensen



Ross Cribbis  
Millie Desjardine  
Jerry Douds\*  
Justine Fenmore



Elizabeth Goodnow  
Audrey Greenfield  
John Holstead  
Jean Irwin

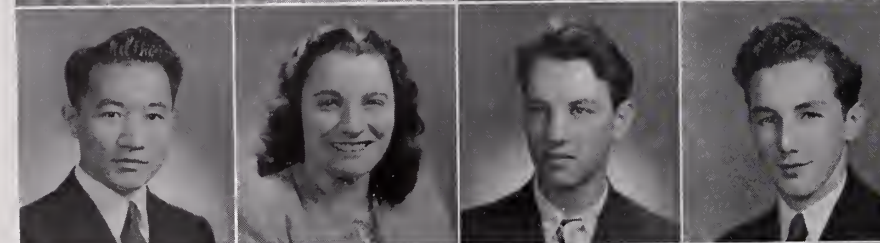

Masao Maye  
Ruth Maywood  
William McNee  
William Melvin



Elaine Parsons  
Doris Roberts  
Madelyn Shaw  
Robert Shene

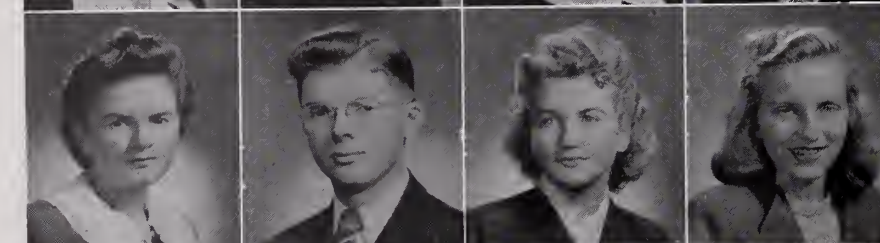

Beulah Stanford  
Irving Stanford  
Iva Tyson  
Ruth White

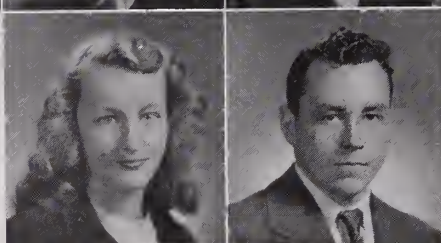

Olive White  
Paul Windsor

Not pictured:

Martin Halinen  
Barry Nobles  
Byron Smith  
Jean Snell  
Diane St. Germain  
Edith Tobben

\*Special





Front Row: R. Oxley, L. Erwin, J. Hall, M. Smart, F. Dodson, V. Eshleman, C. Keith, T. Shuman. Second Row: I. Gaskin, D. Hays, G. Biggs, E. Smitn, G. Pritchett, O. Brown, R. Haymaker, M. Bruce, W. Parks, G. Trivett. Third Row: A. Pearsall, V. Stanley, S. Newell, F. Parkyn, H. Rickey, C. Muxworthy, R. Kersey, O. Woodward.  
 (not pictured) D. Aldridge, V. Coffee, F. Dorsett, M. Ireton, D. Lewis, S. Nease, H. Nicholson, M. Pittman, K. Schubert, J. W. Scott, R. Thomas, A. White.

# SECOND SEMESTER STUDENTS

## SPECIAL STUDENTS

Beulah Allison

Paul Lockhart



Not Pictured:

Gwendolyn Benton

Regina Thomas

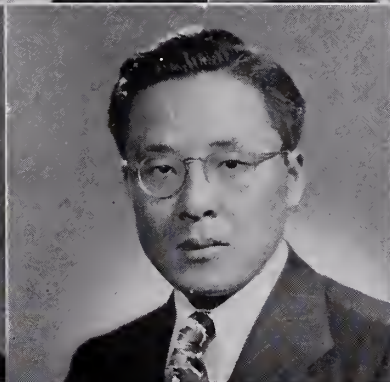

Madeline Moore

George Nakamoto

Leo Williamson



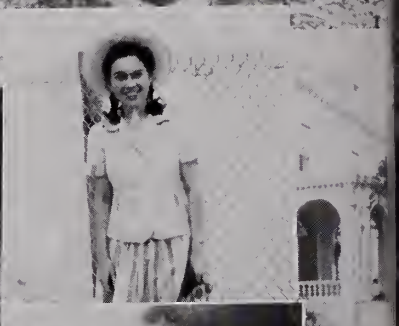
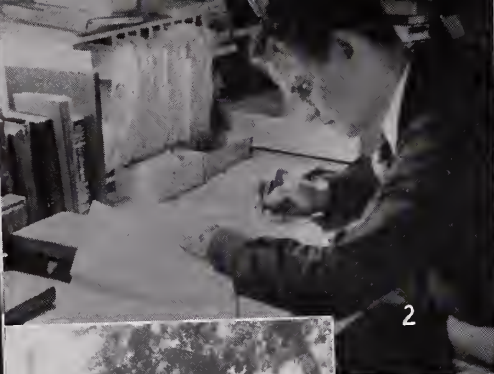





1. Snowed under
2. Eleventh hour
3. Out in the cold
4. It's a deal!
5. S'no fun!
6. Guess what?
7. Bread 'n butter
8. Boys' or girls'?
9. Where's your lamb?
10. Impressed?
11. Replace the turf!
12. "Pane-ful" outlook
13. Earning her doughnut!
14. Mansion-bound
15. Bunny then—Bunny now!
16. Pilgrim's progress
17. Weeping willows
18. Batter up!
19. Put out the light!
20. Some bird!
21. "At sea!"
22. A "harrowing" experience
23. Winter Wonderland
24. Puzzled?
25. "I'm My Own Grandpa"
26. Smilin' through
27. Quite a job!



# DIRECTORY

## Faculty

Babcock, Wm. J. V. 114 Willet St., Wollaston, Mass.  
 Blaney, Harvey 19 Hampshire St., Everett, Mass.  
 Cove, Edith 124 Phillips St., Wollaston, Mass.  
 Delp, George 56 Bromfield St., Wollaston, Mass.  
 Dygoski, Louise 39 Rawson Rd., Wollaston, Mass.  
 Fulmer, Kenneth 136 Kemper St., Wollaston, Mass.  
 Goodnow, Kent 160 Waterston Ave., Wollaston, Mass.  
 Goodnow, Edith 160 Waterston Ave., Wollaston, Mass.  
 Gould, J. Glenn 29 Dunbarton Rd., Wollaston, Mass.  
 Groves, Vernon T. 98 Phillips St., Wollaston, Mass.  
 Harris, Mary 90 Franklin Ave., Wollaston, Mass.  
 Horton, Ruth 21 Bromfield St., Wollaston, Mass.  
 Lunn, Mervel P. 30 Ebbett Ave., Wollaston, Mass.  
 McFarland, Elizabeth 23 East Elm Ave., Wollaston, Mass.  
 Mann, Edward S. 41 West Elm Ave., Wollaston, Mass.  
 Marple, Olive 83 Davis St., Wollaston, Mass.  
 Maybury, Robert 160 Waterston Ave., Wollaston, Mass.  
 Mortensen, Grace 7 Hallet St., Dorchester, Mass.  
 Mullen, Jean 90 Winthrop Ave., Wollaston, Mass.  
 Mullen, Wilbur 90 Winthrop Ave., Wollaston, Mass.  
 Munro, Bertha 90 Franklin Ave., Wollaston, Mass.  
 Naylor, Jasper 97 Willow St., Wollaston, Mass.  
 Nease, Madeline 92 Franklin Ave., Wollaston, Mass.  
 Nease, Stephen W. 92 Franklin Ave., Wollaston, Mass.  
 Owen, G. Frederick 243 Marlboro St., Wollaston, Mass.  
 Park, Miriam 39 Rawson Rd., Wollaston, Mass.  
 Parsons, Rolland W. 102 Hamden Cir., Wollaston, Mass.  
 Rankin, Andrew 49 Florence St., Wollaston, Mass.  
 Rothwell, Helen 127 Lincoln Ave., Wollaston, Mass.  
 Rothwell, Mel-Thomas 127 Lincoln Ave., Wollaston, Mass.  
 Shields, Fred 15 Ridgeway St., Wollaston, Mass.  
 Shields, Hester 15 Ridgeway St., Wollaston, Mass.  
 Shrader, James 90 Winthrop Ave., Wollaston, Mass.  
 Soteriades, Evangelos 105 Willow Ave., Wollaston, Mass.  
 Spangenberg, Alice 81 Davis St., Wollaston, Mass.  
 Sullivan, Helen 138 Franklin Ave., Wollaston, Mass.  
 Williamson, Esther 23 E. Elm Ave., Wollaston, Mass.  
 Young, Samuel 57 Ellington Rd., Wollaston, Mass.  
 Zimmerman, Betty 6 Ebbett Ave., Wollaston, Mass.

## College

### A

Abel, David 101 N. Alton Ave., Indianapolis, Ind.  
 Abersold, William P.O. Box 302, Bellaire, Ohio  
 Adams, Charlotte Box 5, Laurel, Del.  
 Adams, John 143 Rose Ave., Stow, Ohio  
 Albright, Dorcas 36 S. 18th St., Camp Hill, Pa.  
 Albright, Eileen 19 Keniston Road, Melrose, Mass.

Albright, Howard 75 Young Street, Atlantic, Mass.  
 Aldridge, David 138 Franklin Ave., Wollaston, Mass.  
 Alexander, Douglas 1858 Aird Ave., Montreal, Quebec  
 Alexander, Phyllis 1858 Aird Ave., Montreal, Quebec  
 Allen, Arthur 35 Hobson St., Springfield, Mass.  
 Allen, Cello 330 Juliet St., Titusville, Fla.  
 Allen, Lorna R.F.D. No. 1, Box 222, Claremont, N. H.  
 Allen, Ruth 18 School St., Lisbon Falls, Me.  
 Allen, Willis 18 School St., Lisbon Falls, Me.  
 Allison, Beulah 215 Franklin Place, Grove City, Pa.  
 Allison, Richard 215 Franklin Place, Grove City, Pa.  
 Anderson, Lois 65 Richmond Hill Rd., New Canaan, Conn.  
 Andrews, David 445 Washington St., Royersford, Pa.  
 Andrews, Lois 445 Washington St., Royersford, Pa.  
 Andrews, Paul 445 Washington St., Royersford, Pa.  
 Ardrey, Alexander 6 Ebbett Ave., Wollaston, Mass.

### B

Bailey, Lois 185 Brown St., Waltham, Mass.  
 Bailey, Russell 185 Brown St., Waltham, Mass.  
 Balwit, Violet 2301 Williams St., Schenectady, N. Y.  
 Banham, Edwin 89 Bicknell St., Quincy, Mass.  
 Banham, Grace 102 De Puyster Ave., Beacon, N. Y.  
 Bartch, Paul 22 Beach St., Wollaston, Mass.  
 Basham, Paul 711 Severn Ave., Eastport, Md.  
 Bauer, June 55 West St., Methuen, Mass.  
 Beach, Norma 952 Stiles St., N.W., Warren, Ohio  
 Benner, Gladys 592 N. Howard St., Akron, Ohio  
 Benton, Gwendolyn 545 Hancock St., Quincy, Mass.  
 Benton, James 545 Hancock St., Quincy, Mass.  
 Bergers, Paul 40 Arnold St., Pittsburgh, Pa.  
 Bernard, Eleanora 3105 Fadgette St., Pittsburgh, Pa.  
 Berry, Bruce 612 Lincoln Ave., Saugus, Mass.  
 Betts, Ruby 2288 7th Street, Akron, Ohio  
 Betts, Stella 2288 7th St., Akron, Ohio  
 Monument Beach, Mass.  
 Bigelow, Emily 139-37 231 St., Laurelton, L. I., N.Y.  
 Biggs, Gladys 44 Martin St., New Haven, Conn.  
 Blachly, Wesley 3718 Sunset Blvd., Youngstown, Ohio  
 Black, Andrew 4304 Southern Blvd., Youngstown, Ohio  
 Black, Ollie 27 W. Falls St., New Castle, Pa.  
 Black, Paul 225 Sudbrook Ave., Pikesville, Md.  
 Blann, Harold 225 Sudbrook Ave., Pikesville, Md.  
 Blauser, Dorothy Route No. 1, Oil City, Pa.  
 Bloye, Jean 342 Main St., Toronto, Ont.  
 Boardman, Lothrop 84 Wendell Ave., Wollaston, Mass.  
 Boggs, Mary Catherine 1016 N. 26th St., Camden, N. J.  
 Boozelle, Bernice 314 W. Grant St., New Castle, Pa.  
 Bowlby, Paul 603 Broadway, Wellsville, Ohio  
 Boyd, Laura Jane Circular Ave., Paoli, Pa.  
 Brackett, Gloma 55 Victoria St., Lowell, Mass.  
 Bradley, Carroll 845 Monroe St., Newport, Kentucky  
 Bricker, John R.D. No. 1, Circleville Irwin, Pa.



Brooks, Barbara Altona, N. Y.  
 Brooks, Howard Altona, N. Y.  
 Brown, Arthur Jerome, Pa.  
 Brown, Colleen Waterville, Vt.  
 Brown, Evelyn 11 Jackson St., Lowville, N. Y.  
 Brown, Marilyn Bruin, Pa.  
 Brown, Olga 513 W. Main St., Millville, N. J.  
 Brown, William 89 Bicknell St., Quincy, Mass.  
 Bruce, Charles 2208 Hamill Ave., Clarksburg, W. Va.  
 Bruce, Constance Marysville, New Brunswick  
 Bruce, Emma Jane 2208 Hamill Ave., Clarksburg, W. Va.  
 Bruce, John 2208 Hamill Ave., Clarksburg, W. Va.  
 Bruce, Marian 2208 Hamill Ave., Clarksburg, W. Va.  
 Bryner, John R.D. No. 1, Claysville, Pa.  
 Bula, Ronald 101 Walton Ave., Indianapolis, Ind.  
 Buns, Lawrence Tully, N. Y.  
 Burdett, Mary-Esther New Berlin, N. Y.  
 Burdette, Elva Monrovia, Md.  
 Burke, Marvin 625 Broadway St., Alliance, Ohio  
 Burnite, Mable 708 Price St., West Chester, Pa.  
 Burton, John 342 Webster Ave., Syracuse, N. Y.  
 Butterworth, Ruth  
 Woodland Ave., Route No. 2, Norristown, Pa.

### C

Caldwell, William 99 Francis Ave., Pawtucket, R. I.  
 Calhoun, Ardith 105 Mechanic St., Harrington, Del.  
 Campbell, Ray R.D. No. 2, Portersville, Pa.  
 Carlson, Marcia 102-106 Remington St., Jamaica, N. Y.  
 Carnahan, Roy Route No. 1, Kent, Ohio  
 Carnecki, Martha 11623 McDougall St., Hamtramck, Mich.  
 Carnobas, Miriam 631 N. 10th St., Reading, Pa.  
 Carr, Victor 853 Cooper St., Yuba City, Calif.  
 Carville, Joan 194 Brown St., Waltham, Mass.  
 Cate, Marguerite 1862 Fifth Ave., Sacramento, Calif.  
 Cerrato, Rocco 13 Presidents Lane, Quincy, Mass.  
 Charrette, Raymond 218 Josephine Ave., Windsor, Ont.  
 Chatto, Philip Route No. 6, Augusta, Me.  
 Checkly, John 6 Bennett St., So. Portland, Me.  
 Christensen, Betty Ruth Altona, N. Y.  
 Christensen, Margaret Altona, N. Y.  
 Church, Olive Box 16 Suffield, Ohio  
 Church, Phyllis Box 16 Suffield, Ohio  
 Clark, Milton 138 Weirfield St., Brooklyn, N. Y.  
 Clark, Paul 423 East First St., Uhrichsville, Ohio  
 Clemons, Luella Sandy Creek, N. Y.  
 Clifford, Margaret 493 Mill St., New Bedford, Mass.  
 Clifton, Martha R.D. No. 3, Danville, Pa.  
 Clingerman, Kermit R.D. No. 1, Poland, Ohio  
 Clingerman, Richard R.D. No. 1, Poland, Ohio  
 Coffee, Vivian Box 23, Kendall, Fla.  
 Coffin, Mary 3 Watson St., Salem, Mass.  
 Colby, Esther 90 Road, R.F.D. No. 2, Ashtabula, Ohio  
 Coller, Charles 6 Aphorp St., Wollaston, Mass.  
 Cooper, Henry 53 St. Clair Gardens, Toronto, Ont.  
 Cooper, Roberta 168-52 119th Ave., Jamaica, L. I.  
 Copenhaver, Kenneth Box 214, Jefferson, Ohio

Cornell, May Nichols, N. Y.  
 Cramer, David R.D. No. 2, Homer City, Pa.  
 Croucher, Elizabeth 88 Oakland Rd., Halifax, N. S.  
 Croutworst, Albert 59 Adams St., Quincy, Mass.  
 Crutcher, Lowell 5 Randlett St., Wollaston, Mass.  
 Cubie, David 8 Taft Ave., Haverhill, Mass.  
 Curry, Vernon 134 Waterston Ave., Wollaston, Mass.

### D

Dafforn, Maxine 430 West State St., Fort Wayne, Ind.  
 Dammes, Barbara 140-28 157th St., Jamaica, N. Y.  
 Darby, Catherine 173 Essex St., Malden, Mass.  
 Darling, Harold 9 Leonard Rd., Melrose, Mass.  
 Darsch, Donald 5302 Elsrode Ave., Baltimore, Md.  
 Davis, Donald West St., Ludlow, Mass.  
 Davis, Evelyn 15 Maple Shade Ave., East Long Meadow, Mass.  
 Davis, Raymond 109 Adams St., Toronto, Ohio  
 Delp, Jean 645 North 16th St., Allentown, Pa.  
 DeRemer, Charles 847 So. 10th St., Allentown, Pa.  
 DeSona, Joseph 39 Hunting St., Cambridge, Mass.  
 Deware, George 63 Potter St., Cranston, R. I.  
 Dickinson, Harriett Venice Center, N. Y.  
 Dickinson, Margaret Venice Center, N. Y.  
 Dittrich, Betty 231 Pennsylvania Ave., Paterson, N. J.  
 Dittrich, Gloria 231 Pennsylvania Ave., Paterson, N. J.  
 Dixon, Esther 1830 4th St., New Brighton, Pa.  
 Dodson, Florabelle Vintondale, Pa.  
 Dohanian, Zaven 52 Cedar St., Somerville, Mass.  
 Dominguez, Frank 95 Jenney St., New Bedford, Mass.  
 Dorn, James 7942 South Ave., Youngstown, Ohio  
 Dorothy, Jean Childwold, N. Y.  
 Dorsett, Frances Minden, W. Va.  
 Douglas, Bonnie 4 Genesee Ave., Binghamton, N. Y.  
 Duke, Robert 52 Albertina St., Quincy, Mass.  
 DuVall, Dale 9A Landers Rd., Wollaston, Mass.

### E

Elliott, Pauline 75 Glendale Rd., Quincy, Mass.  
 Emery, Marilyn 25 Franklin St., Warren, Pa.  
 Eshleman, Viola 312 Highland Ave., Downingtown, Pa.  
 Eto, Mitsuko 1413 State Rd., Seabrook, N. J.  
 Evans, Edward Fairfield Ave., Columbiana, Ohio  
 Evans, Fred Box 253, Columbiana, Ohio  
 Ewing, Mary Jane R.D. No. 1, Polk, Pa.

### F

Fader, Wesley 120 Josephine Ave., Somerville, Mass.  
 Feil, Beulah 360 Union Ave., Lynbrook, N. Y.  
 Fellows, Clarence Gardiner, Me.  
 Felter, Harry 128 Elmwood Ave., Wollaston, Mass.  
 Fields, Jack 1619 E. Joppa Rd., Towson, Md.  
 Fisk, Robert 127 Edgewood Ave., Providence, R. I.  
 Flemming, Floyd 153 Pine St., Fredericton, N. B.  
 Foltz, Vivian 2202 North Division St., Salisbury, Md.  
 Foster, Lois 240 Pine St., Wollaston, Mass.  
 Francis, Elizabeth Nelliston, N. Y.

Fry, Theona  
Fulmer, Kenneth

La Fayette, N. Y.  
Route 60, Allentown, Pa.

## G

Gales, Robert R.F.D. No. 1, Box 319, Niles, Ohio  
Gallup, Wendell 84 So. Main St., Danielson, Conn.  
Garber, Carolyn 329 E. Franklin St., Waynesburg, Pa.  
Gardiner, Claudine 112 Evergreen St., Du Bois, Pa.  
Gardner, Elinor Island Pond, Vt.  
Gardner, John 508 Cove Rd., Hollidays Cove, W. Va.  
Gaskin, Irving 147 Quincy St., Quincy, Mass.  
Gavel, Hazel School St., Sanford, Me.  
Gavett, Janice 459 Preble St., So. Portland, Me.  
Gibbs, Kenneth R.D. No. 3, New Philadelphia, Ohio  
Gibson, Evelyn 1182 Kohler Ave., Akron, Ohio  
Giles, Janice Route 3, Skowhegan, Me.  
Ginter, Carroll R.D. No. 1, Hughesville, Pa.  
Giuliano, Merlva 146 Main St., Norwalk, Conn.  
Gleason, Carlton 148 E. Elm Ave., Wollaston, Mass.  
Gleason, Joyce 148 E. Elm Ave., Wollaston, Mass.  
Golden, John 1609 19th St., S.E., Washington, D. C.  
Goodnow, Robert 160 Waterston Ave., Wollaston, Mass.  
Goodwin, George 40 Phillips Ave., Norwood, Mass.  
Goresh, John 167 Van Buren St., Cove, Pa.  
Graeflin, Walter 126 South St., Wellington, Ohio  
Grant, Bertram 26 Anderson St., Portland, Me.  
Gray, Fred 7012 F St., Seat Pleasant, Md.  
Gray, Paul 63 South Main St., Uxbridge, Mass.  
Grayson, William Fox-Middletown Rds., Media, Pa.  
Greene, Barbara 8 Cutter Ave., W. Somerville, Mass.  
Greene, Thomas 8 Cutter Ave., W. Somerville, Mass.  
Grimm, Duane 453 Iowa, Warren, Ohio  
Grosse, Robert 3311 Gainesville St., S.E., Washington, D. C.  
Groves, Mildred Viroqua, Wis.  
Guiles, Arleen 64 Turner St., Waltham, Mass.

## H

Haight, Joan 21 Woodworth Ave., Painesville, Ohio  
Hall, Dorothy 23 High St., Livermore Falls, Me.  
Hall, Eldon Payette, Idaho  
Hall, Frances 8 Notre Dame St., Fort Edward, N. Y.  
Hall, Marjorie 8 Notre Dame St., Fort Edward, N. Y.  
Hance, Catherine 2654 Harlem Ave., Baltimore, Md.  
Haner, Everett 60 Roxborough St., W. Toronto, Ont.  
Hanna, Jerry 711 Franklin Ave., Salem, Ohio  
Harding, Ruth Bridgewater, Me.  
Hardy, Byron Alberton, P. E. I.  
Hardy, Deane 10 Grandview Ave., Wollaston, Mass.  
Harris, Austin 169 Harriett St., So. Portland, Me.  
Harris, John 341 S. Lyman St., Wadsworth, Ohio  
Harris, Marry Belle 402 South Ave., Bradford, Pa.  
Harris, Paul 262 Ohio Ave., Providence, I. R.  
Harvey, Priscilla 15 John's Avenue, Lynn, Mass.  
Haselton, Charles Wilmington, N. Y.  
Hathaway, Dudley 108 Pierce St., New Bedford, Mass.  
Hathaway, Kenneth 108 Pierce St., New Bedford, Mass.  
Hawk, Grace 26 Broad St., Johnson City, N. Y.  
Haymaker, Ruth 1795 Sedro St., Cuyahoga Falls, Ohio

Haynes, Fred 72 Albertina St., W. Quincy, Mass.  
Hays, David 1629 Third St., New Brighton, Pa.  
Hazelton, Daniel 39 California Ave., W. Quincy, Mass.  
Henry, Linwood 97 Douglas St., Uxbridge, Mass.  
Herrington, Beverly 635 James St., Syracuse, N. Y.  
Hersey, Clifford 6511 Davis St., Washington, D. C.  
Heurlin, Victor 739 West St., Braintree, Mass.  
Hicks, Esther E.N.C., Wollaston, Mass.  
Hilgar, Gilbert West Sunbury, Pa.  
Hill, Cleone 5714-13th St., N.W. Washington, D. C.  
Hill, Susan Tuscarawas, Ohio  
Hodges, Barbara 605-55 St., S.E. Charleston, W. Va.  
Hollett, Louise 26 Fairview Ave., Saugus, Mass.  
Holloway, Warren Lisbon, Ohio  
Hood, Russell R.D. No. 1, Huntingdon, Pa.  
Hooper, Muriel 59 Walnut St., So. Portland, Me.  
Horne, Eileen 25 Kittredge Rd., So. Portland, Mass.  
Horsey, Robert R.F.D. No. 1, Laurel, Del.  
Horton, Clarice Broad Top, Pa.  
Horton, Ellis 21 Bromfield St., Wollaston, Mass.  
Huber, Wilda 360 Union Ave., Lynbrook, N. Y.  
Hughes, Arthur Box 97, Brookfield, Ohio  
Huna, Frederick 18 Beach St., Wollaston, Mass.  
Huskin, Rosalee 331 College Ave., Grove City, Pa.

## I

Inglad, Robert 322 Meadow Ave., Charleroi, Pa.  
Ireton, Mae 18 Whitford Ave., Pawtucket, R. I.

## J

Jackson, Julian Waterville, Vt.  
James, William 354 Pinewood Ave., Toledo, Ohio  
Johnson, Edwin 159 Palfrey St., Watertown, Mass.  
Jones, DeRand 701 East Lincoln Way, Lisbon, Ohio  
Jones, Floyd 44 Booth St., Burlington, Vt.  
Jones, Martha 371 Kenna Dr., So. Charleston, W. Va.  
Jones, Robert 2407 Arunah Ave., Baltimore, Md.  
Joy, Marvin Hollywood, Md.  
Joyce, Harland 182 Union St., Franklin, Mass.

## K

Kauffman, Paul 942 Oak St., Allentown, Pa.  
Keith, Pauline R.D. No. 2, Box 13 Mound Hill, Portage, Pa.  
Kelley, James 1009 Pierce Ave., Toronto, Ohio  
Kelley, Resper 41 Chase St., Beverly, Mass.  
Keys, Clifford 519 University Ave., San Antonio, Tex.  
Kimble, Arthur 207 Washington St., Elmira, N. Y.  
Kinney, Alverda 425 Turior Ave., Morgantown, W. Va.  
Kirkland, Priscilla 24 Hamden Circle, Wollaston, Mass.  
Kish, Frank 119 Waterston Ave., Wollaston, Mass.  
Kish, Marion Mt. Pleasant Ave., Wharton, N. J.  
Krier, Florence 314 Skiff St., Hamden, Conn.  
Kuesthardt, Ardath 76½ N. Paint St., Chillicothe, Ohio

## L

Larkin, Greg 63 Everett St., Arlington, Mass.  
Laudermilk, Lennura 1931 E. Bailey Rd., Cuyahoga Falls, Ohio



Lawhead, Alvin R.D. No. 1, Alum Bank, Pa.  
 Leasure, Erma Jean 706 Main St., Toronto, Ohio  
 Lechner, Mary 134 Grand View Ave., Wollaston, Mass.  
 Lefever, Jane 611 N. Christian St., Lancaster, Pa.  
 Lemon, Margaret No. 2 Annan, Ont.  
 Lewis, Dorothy 34 Warwick St., No. Quincy, Mass.  
 Lewis, Margaret 43 Farrar Ave., Hyde Park, Mass.  
 Libby, Evelyn 1803 Washington Ave., Portland, Me.  
 Lick, Paul 17 Monroe St., Freemansburg, Pa.  
 Lineman, Myron 200 N. Main St., Bolivar, N. Y.  
 Lingford, Doris St. Paul, Neb.  
 Lockhart, Paul 1738 E. Market St., Ellett, Ohio  
 Locy, Braden R.F.D. 3, Jefferson, Ohio  
 Long, Iris Marshallville, Ohio  
 Long, Mildred 72 K Street, Johnstown, Pa.  
 Lorenz, Frederick 91½ Fourth Ave., Ottawa, Ont.  
 Lovejoy, Helen Route No. 3, Waterville, Me.  
 Lusk, William 1412 High St., Bethlehem, Pa.  
 Lutz, Robert 76 Birchbrow Ave., N. Weymouth, Mass.  
 Lyon, Edith 1111 Stratford Ave., Nashville, Tenn.

### Mc

McAfee, Ellsworth 129 Green St., Fairhaven, Mass.  
 McCabe, Gardner 20 Latham St., Burlington, Vt.  
 MacCallum, Doris 286 East St., E. Walpole, Mass.  
 McCully, Gladys R.D. No. 2, Homer City, Pa.  
 McElhenny, Anna 11 Rhodes Ave., Collingdale, Pa.  
 McFarland, Elizabeth 15 N. Main St., Ambler, Pa.  
 McGill, Regina 1006 Eleventh St., New Philadelphia, Ohio  
 McLlwin, Arthur 385 Bridge, Windsor, Ont.  
 MacKay, William 183 Orchard St., Cambridge, Mass.  
 McKenney, Pearl Box 75, Gales Ferry, Conn.  
 McLain, Neale 34 Warwick St., Quincy, Mass.  
 McLain, Roy 706 Elm St., Endicott, N. Y.  
 MacLeod, Myrtle 70 Pleasant St., Quincy, Mass.  
 McNeely, Robert 180 Palmer St., Norwich, Conn.  
 MacPherson, Eunice 1813 Albany St., Schenectady, N. Y.  
 MacPherson, Priscilla 1813 Albany St., Schenectady, N. Y.  
 MacPherson, Walter 1813 Albany St., Schenectady, N. Y.

### M

Malony, Richard Route No. 3, Cumberland, Md.  
 Marsh, Marjorie 182 Walnut Ave., Roxbury, Mass.  
 Martsolf, Harold Box 126, New Galilee, Pa.  
 Mason, Myrtle 288 Prospect St., Cambridge, Mass.  
 Masters, Velma 309 Main St., Toronto, Ohio  
 Matheson, Agnes 48 Cummings Ave., Quincy, Mass.  
 Maybury, Martha 82 Chandler St., W. Somerville, Mass.  
 Mellott, Naomi Route No. 1, Needmore, Pa.  
 Melnick, Mary Pennsville-Auburn Rd., Deepwater, N. J.  
 Merchant, Violet Cobham Park Rd., Warren, Pa.  
 Merritts, Althea Route No. 2, Berne, Ind.  
 Merritts, Paul Route No. 2, Berne, Ind.  
 Miller, Kenneth 440 Washington Ave., Beacon, N. Y.  
 Mitchell, Elbert 106 Middle St., Old Lawn, Me.  
 Mitchelltree, David 480 Ellsworth St., Sharon, Pa.  
 Moberly, Bernadine 2830 Hyde Park Blvd., Niagara Falls, N. Y.

Moore, Lawrence 134 Old Colony Ave., Wollaston, Mass.  
 Moore, Madeline 134 Old Colony Ave., Wollaston, Mass.  
 Morales, Sarah Barriada Borinquen, Ponce, Puerto Rico  
 Mortensen, Robert 42 Davis St., Wollaston, Mass.  
 Mulgrew, Dolores 14301 Ardenall Ave., Cleveland, Ohio  
 Mullen, Lawrence Meductic, N. B.  
 Murphy, Frances Painesville, Ohio  
 Murphy, Ralph Painesville, Ohio  
 Musnug, Marie 123 Market St., Scottdale, Pa.  
 Muxworthy, Charles Duke and Lowther Sts., Preston, Ont.

### N

Najarian, Berge 110 Pond St., Medway, Mass.  
 Nakamoto, George 920 Austin Lane, Honolulu, Hawaii  
 Naylor, Beulah 35 Kimball St., Richmond, Me.  
 Neal, Paul 4 Park St., Saugus, Mass.  
 Nease, Christine 92 Franklin Ave., Wollaston, Mass.  
 Nease, Helen 92 Franklin Ave., Wollaston, Mass.  
 Nease, Stephen 92 Franklin Ave., Wollaston, Mass.  
 Neiderhiser, Phyllis 412 N. Center St., Grove City, Pa.  
 Newbert, Leonard Waldoboro, Me.  
 Newbert, Merton Waldoboro, Me.  
 Newell, John 165 Fulton St., Farmingdale, N. Y.  
 Newton, Kenneth 116 Glenwood Ave., Syracuse, N. Y.  
 Newton, Naomi 802 North St., Endicott, N. Y.  
 Nicholson, Harvey 87 Freeman St., Norfolk Downs, Mass.  
 Nofle, John 1468 Eastern Ave., Malden, Mass.

### O

Oddo, Grace 2886 Ambler, Cleveland, Ohio  
 Oney, Charles 5008 Virginia Ave., Charleston, W. Va.  
 Oxley, Ruth Apt. 74 Kenna Drive, So. Charleston, W. Va.

### P

Palmer, Becky 916 Buckeye St., Warren, Ohio  
 Park, Martha Washington Blvd., Bellmore, L. I., N. Y.  
 Parker, Amelia 287 W. Academy St., Hughesville, Pa.  
 Parks, George R.D. 2, Belle Vernon, Pa.  
 Parks, William 608 East Second St., Salem, Ohio  
 Parkyn, Fred 207 N. Hickory St., Mt. Carmel, Pa.  
 Parry, Harold 28 Ebbett Ave., Wollaston, Mass.  
 Parsons, Katherine 94 Wenham St., Danvers, Mass.  
 Pauli, Marian 13518 Beaumont St., East Cleveland, Ohio  
 Pennington, Luther 1378 Third St., Rensselaer, N. Y.  
 Peoples, Phoebe 457 Main St., Beacon, N. Y.  
 Peryea, Clifford Route No. 1, Plattsburg, N. Y.  
 Pettitt, Elva 637 Norway Ave., Trenton, N. J.  
 Phelps, Richard 726 Union St., Warren, Ohio  
 Pickens, Laura Jane 157 N. Liberty St., Waynesburg, Pa.  
 Pinkerton, Franklin 17 West Third St., Media, Pa.  
 Pittman, Mildred 2806 Chesterfield Ave., Charleston, W. Va.  
 Plant, Albert 18 Twilight Path, East Weymouth, Mass.  
 Plant, Irene Jerome, Pa.  
 Plumb, Mary R.F.D. No. 2, Uniontown, Ohio  
 Preston, John R.F.D. No. 1, Sussex, N. J.  
 Pritchett, Grace 2200 Rosedale St., Baltimore, Md.

Primrose, Margaret Box 42, Primrose, Neb.  
Puttifer, Philip  
R.F.D. No. 2, St. Germain St., Germantown, Quincy, Mass.

### R

Racz, Wilma 204 East 79th St., N. Y., N. Y.  
Ransom, Elaine R.F.D. No. 1, Saranac Lake, N. Y.  
Reed, Donald 314 Ridgeway Ave., East Liverpool, Ohio  
Remmy, Mary 510 Lancaster Rd., Marietta, Ohio  
Retter, Donald 21 Stanley St., So. Portland, Me.  
Rice, Gene R.F.D. No. 1, Franklin, Pa.  
Rich, Albert Livermore Falls, Me.  
Richardson, Dora Box 441, Brooklyn, Conn.  
Rickey, Howard 900 Hill Ave., Wilksburg, Pa.  
Risher, Robert 2082 W. Main St., Norristown, Pa.  
Rodrick, Francis R.F.D. No. 1, New Waterford, Ohio  
Robson, Betty 4545 Grand Ave., Shadyside, Ohio  
Rogers, Clara Vermontville, N. Y.  
Rogers, Francis 198 E. North St., Ilion, N. Y.  
Rupert, Rodney 106 Faxon Rd., No. Quincy, Mass.

### S

Sanger, Irene 301 Lake St., Waltham, Mass.  
Saunders, Lawson 848 Barker St., Fredericton, N. B.  
Schindler, Helen 449 Berkshire Ave., Buffalo, N. Y.  
Schlosser, Lois 840 So. Linden, Alliance, Ohio  
Schrag, Elmer 188 East Lothrop St., Beverly, Mass.  
Schubert, Kenneth 1135 Linden St., Allentown, Pa.  
Scott, Donald 123 Elm Ave., Wollaston, Mass.  
Scott, John M.C. 28—Valley Camp St., Warren, Ohio  
Scott, Willis M.C. 28—Valley Camp St., Warren, Ohio  
Seitz, Arlene Box 95, West Point, Pa.  
Shedd, Dorothy 45 Carlisle St., E. Chelmsford, Mass.  
Shelley, Helena 2194 25th St., Akron 14, Ohio  
Shetler, Samuel 625 E. Broadway St., Alliance, Ohio  
Shuman, Thelma 372 Pennington Ave., Trenton, N. J.  
Shutler, Nola 625 E. Broadway St., Alliance, Ohio  
Skidmore, Becky 951 Ambrose Ave., E. Liverpool, Ohio  
Smeltzer, Esther 1008 3rd St., N.E., Canton, Ohio  
Smith, David R.D. No. 3, Box 383, Cumberland, Md.  
Smith, Eleanor 10 Grand View Ave., Wollaston, Mass.  
Smith, Eleanor W. 15 Reed Ave., Westwood, Mass.  
Smith, Elizabeth 10 Bunker Ave., Fairfield, Me.  
Smith, Evangeline R.D. No. 8, Box 446, Dayton 3, Ohio  
Smith, Gene R.D. 3, Box 383, Cumberland, Md.  
Smith, Hadley Star Route, Newport, Me.  
Smith, Keith Box 161, Fairfield, Me.  
Smith, Richard 28 Ebbett Ave., Wollaston, Mass.  
Snell, Dixie Jean R.D. No. 6, Waynesburg, Pa.  
Snyder, Frederick 406 Fulton St., Hanover, Pa.  
Songer, Joseph 515 Florida St., Charleston, W. Va.  
Spear, Robert Box 113, Titusville, Fla.  
Speece, Herman R.D. No. 1, Weirton, W. Va.  
Stahl, Benjamin 428½ No. Fulton St., Allentown, Pa.  
Stahl, Viola Line St., Lansdale, Pa.  
Stairs, Conard Meductic, New Brunswick  
Stanley, Virgil 425-A Newell Ct., Barberton, Ohio  
Staples, Chester North Brooklin, Me.

Staples, Marjorie North Brooklin, Me.  
Steiner, Helen 900 Stratford Ave., Barberton, Ohio  
Stephey, Emma 620 Columbia Ave., Darby, Pa.  
Stevens, Faith Hinckley, Me.  
Stiefel, Albert 214 Adams St., Waltham, Mass.  
Stinson, Wesley West River Rd., Uxbridge, Mass.  
Stone, Betty 1011 K. St., S.E., Washington, D. C.  
Storey, Phillip 125 Lincoln Ave., Wollaston, Mass.  
Storms, Victor 21 West St., Everett, Mass.  
Stowell, Beverly 3045 Harlem Ave., Baltimore 16, Md.  
Sturtevant, Leroy Milo, Me.  
Sullivan, Kenneth Havelock, N. S.  
Swenk, Alma 123 Rhodes Ave., Collingdale, Pa.  
Swift, Alton 8 Western Ave., Fairfield, Me.

### T

Takala, Elaine 57 E. Walnut Ave., Painesville, Ohio  
Takala, Ruth 57 E. Walnut Ave., Painesville, Ohio  
Taylor, Donald 15 Riverside Dr., North Reading, Mass.  
Tazelaar, Clifford California, Md.  
Teague, George Waldoboro, Me.  
Terrell, Thomas 37 Tedburgh Rd., Toronto, Ont.  
Terwilliger, Dorothy 218 Williams Ave., Hasbroock Hts., N. J.  
Terwilliger, Eugene 218 Williams Ave., Hasbroock Hts., N. J.  
Thomas, David 42 Davis St., Wollaston, Mass.  
Thomas, Gloria 9 Lapham St., Rochester, N. Y.  
Thomas, Ralph 307 Cabot St., Newtonville, Mass.  
Thomas, Rogena 42 Davis St., Wollaston, Mass.  
Thompson, Edward 119 W. Diamond St., Butler, Pa.  
Thurber, Marjorie 767 Cottage St., Pawtucket, R. I.  
Tibbetts, William Sedgwick, Me.  
Tokarski, Laura R.F.D. No. 2, So. Portland, Me.  
Tonyses, Genevieve 169-78 144th Rd., Springfield Gardens, N. Y.  
Trivetti, Garnet 47 Ulster St., Toronto, Ont.  
Turkington, Marion 23 Orchard St., Manchester, Conn.  
Turner, Bettie Lee Leesburg, Va.  
Turpel, Jennie 62 State St., New Bedford, Mass.  
Tustin, Mabel 60 Lemoyne Ave., Washington, Pa.  
Tyler, Katherine Vermontville, N. Y.  
Tyler, Martha Vermontville, N. Y.

### U

Umstead, Clair 450 Washington St., Royersford, Pa.  
Umstead, Grace 450 Washington St., Royersford, Pa.  
Utter, Robert Berkshire Rd., Wharton, N. J.

### V

Van Dressar, Irene 49 Walton St., Alexandria Bay, N. Y.  
Varian, William Traverse City, Mich.  
Vernet, Ralph 42 Springdale St., Malden, Mass.  
Vidt, Nelda 644 Butler St., Etna, Pittsburgh, Pa.

### W

Wagner, Lynette Box 118, East Wilton, Me.  
Wagstaff, Gilda 423 So. 7th St., Cambridge, Ohio  
Walker, Laura 33 Myrtle St., Waltham, Mass.



Wallace, William 71 Salem Ave., Toronto, Ont.  
 Walton, Clifford 119 Pine St., So. Portland, Me.  
 Ward, Audrey R.F.D. No. 3, Dundas, Ont.  
 Washburn, Alma 201 East St., E. Walpole, Mass.  
 Waters, Mary Ridge Rd., M.C. 28, Warren, Ohio  
 Watkins, Lawrence M.C. 28, Warren, Ohio  
 Watts, Aleda Forest, N. Y.  
 Weller, Jack 124 Prospect St., Jamestown, N. Y.  
 Wells, Howard R.D. No. 1, Plattsburg, N. Y.  
 West, Margie 1339 E. 8th St., Tulsa, Okla.  
 Weston, Helen 539 Runnymede Rd., Toronto  
 Weston, Muriel 539 Runnymede Rd., Toronto  
 Wheeler, Natalie 10 North Main, Newmarket, N. H.  
 White, Anita R.F.D. No. 2, Livermore Falls, Me.  
 Whitmer, Chester 300 Atlantic St., No. Quincy, Mass.  
 Whitney, Robert 108 Harriet St., So. Portland, Me.  
 Williams, Dean R.F.D. No. 1, New Philadelphia, Ohio  
 Williams, Mary 364 W. Philadelphia St., York, Pa.  
 Williams, Murel-Faye R.F.D. No. 4, North Rd., Warren, Ohio  
 Williams, Oliver 1017 Hancock St., Quincy, Mass.  
 Williams, Roger 11038 Artesian Ave., Chicago, Ill.  
 Williamson, Leo 5 Merrill St., Crowpoint, Hingham, Mass.  
 Wilson, Ruth Chazy, N. Y.  
 Windsor, Esther 147 W. Patrick St., Frederick, Md.  
 Winsor, James 385 Bridge Ave., Windsor, Ont.  
 Wise, Delbert 336 Conn. St., Buffalo, N. Y.  
 Witmer, Elaine Reamstown, Pa.  
 Wolfe, Wilbur 815 Bradshaw Ave., E. Liverpool, Ohio  
 Woodward, Oakley R.F.D. No. 2, So. Portland, Me.  
 Woodward, Robert 13 Mill St., Binghamton, N. Y.  
 Wool, Steven 20 Latham Ct., Burlington, Vt.

**Y**

Yamada, Paul Pepeekeo, Hawaii  
 Yoder, Kenneth 276 W. Nedro Ave., Philadelphia, Pa.  
 Young, Doris 1400 Sheffield Rd., So. Euclid, Ohio  
 Young, Dorothy 1400 Sheffield Rd., So. Euclid, Ohio  
 Youngholm, Paul 165 Whitwell St., Quincy, Mass.

**Z**

Zeigler, Lorraine 527 Chestnut St., Lansdale, Pa.  
 Zimmerman, Lamar 17 So. Chestnut St., Mt. Carmel, Pa.  
 Zimmerman, Marvin 84 Faxon Rd., No. Quincy, Mass.

**Academy**

**A**

Alcorn, Kenneth 101 Botsford St., Moncton, N. B.  
 Alcorn, Robert 101 Botsford St., Moncton, N. B.

**B**

Brigham, Ruth 289 Pleasant St., Belmont, Mass.

**C**

Christensen, Robert Altona, N. Y.  
 Cribbis, Ross 359 Main St., Toronto, Ont.

**D**

Desjardine, Millie Dashwood, Ont.

Douds, Jerry 23 E. Elm Ave., Wollaston, Mass.  
 Dowaliby, Edward 30 Ruthven St., No. Quincy, Mass.

**E**

Erwin, Lois 17 Pembroke St., Waterville, Vt.

**F**

Fenmore, Justine 356 Union Ave., Laconia, N. H.

**G**

Goodnow, Elizabeth 160 Waterston Ave., Wollaston, Mass.  
 Greenfield, Audrey 128 Wilshire Ave., Toronto, Ont.

**H**

Halinen, Martin 37 Quarry St., Quincy, Mass.  
 Hall, Jean 361 Riverside Drive, Johnson City, N. Y.  
 Holstead, John 157½ Coleman Ave., Toronto, Ont.

**I**

Irwin, Jean Hannon P.O., Hannon, Ont.

**K**

Keith, Clara Jerome, Pa.  
 Kersey, Richard 37 Willowood Rd., Newark, Ohio

**Mc**

McNee, William 110 Porter St., Somerville, Mass.

**M**

Maye, Masao 32 Braddock Park, Boston, Mass.  
 Maywood, Ruth 680 Indian Rd., Toronto, Ont.  
 Melvin, William 80 Maple St., Moncton, N. B.

**N**

Nobles, LeBaron 99 Marlboro St., Wollaston, Mass.

**P**

Parsons, Elaine 102 Hamden Circle, Wollaston, Mass.  
 Pearsall, Alan 89 So. Central Ave., East Rockaway, N. Y.

**R**

Ritchie, Rhoda 22 North Beekman St., Plattsburg, N. Y.  
 Roberts, Doris Twillingate, Newfoundland

**S**

Shaw, Madelyn R.F.D. No. 2, Lisbon Falls, Me.  
 Shene, Robert 85 Saily Ave., Plattsburg, N. Y.  
 Smart, Marion Beachell Ave., Scarboro, Ont.  
 Smith, Byron 10 Grand View Ave., Wollaston, Mass.  
 Snell, Jean 49A Porter St., Somerville, Mass.  
 Stanford, Beulah Box 319 Windsor, Nova Scotia  
 Stanford, Irving Box 319 Windsor, Nova Scotia  
 St. Germain, Diane 119 Pine St., Wollaston, Mass.

**T**

Tobben, Edith 12 Beach St., Wollaston, Mass.  
 Tyson, Iva 314 So. 10th St., Harlingen, Tex.

**W**

White, Olive 83 Davis St., Wollaston, Mass.  
 White, Ruth 83 Davis St., Wollaston, Mass.  
 Winsor, Paul 1380 Eastern Ave., Malden, Mass.



*Clear her vision, high her purpose,  
Lo, she stands serene.*





# Church Ad





# vertising

The students of Eastern Nazarene College are indebted to the constituency on our educational zone for their loyal and sacrificial support of our Alma Mater. It is here that future preachers, teachers, laymen, and missionaries are preparing for service to our Master and His church, and thus to society and the world.

Through the *Nautilus* we have tried to show you the spirit of sincere religious zeal which underlies our studying and other activity. The key to E. N. C.'s purpose is to keep alive in a world of unrest, faith in Christ and the enduring values of life.

You, our churches and evangelists, have made the 1948 *Nautilus* possible. We are proud to represent you and trust that your investment in this edition will be profitable in a practical way.

---

W.F.M.S. Convention  
and District Assembly  
April 27 to May 2, 1948

Sunday School Convention  
and Preachers Meeting  
September 14 to 16, 1948

AKRON DISTRICT

CHURCH OF THE NAZARENE

Rev. O. L. Benedum, *District Superintendent*

G

L

*E. N. C. Trustees*

O. L. BENEDUM  
E. S. CARMAN  
E. A. PEFFER  
D. D. PALMER

O

*Advisory Board*

H. G. PURKISER  
D. D. PALMER  
E. S. CARMAN  
S. S. BENNETT

R

Y

C. B. WOOD  
*District Secretary*

RUTH HANKS  
*District Treasurer*

MRS. D. D. PALMER  
*W. F. M. S. President*

CARL B. HANKS  
*N. Y. P. S. District President*

Camp Meeting  
Sebring Camp Grounds  
Sebring, Ohio  
August 12 to 22, 1948

N.Y.P.S. Convention  
October 28 to 30, 1948



---

# Church of the Nazarene

UHRICHSVILLE, OHIO

To the Class of 1948. And our prayers for  
A Better, Bigger, More Beautiful  
and More Blessed E. N. C.

CLARENCE J. HAAS, *Minister*

---

FIRST CHURCH  
OF THE NAZARENE  
N. Howard St., W. Tallmadge Ave.  
(North Hill) Akron, Ohio

C. D. TAYLOR  
*Pastor*

GREETINGS FROM . . .

KENMORE  
CHURCH OF THE NAZARENE

Cor. Oregon and 17th Sts.  
Akron, Ohio

MILTON L. BUNKER, *Minister*  
LELAND R. DAVIS, *Minister of Music*

*Aggressive*

*Biblical*

*Evangelistic*

*Friendly*

---

# Sebring Church of the Nazarene

A COOPERATIVE CHURCH WITH  
A GROWING COLLEGE

Meeting today's needs with the  
Gospel of Christ.

ELWOOD J. DODGE  
*Pastor*

---

## CHURCH OF THE NAZARENE

S. Linden at E. Summit  
Alliance, Ohio

*"The Heart-Warming Church"*

CLYDE B. WOOD  
*Pastor*

## CHURCH OF THE NAZARENE

Bellaire, Ohio

<i>Sunday School Superintendent</i>	Willis Roushe
<i>N. Y. P. S. President</i>	John Benesh
<i>W. F. M. S. President</i>	Mrs. Michael Jordick
<i>Y. W. F. M. S. President</i>	Sylvia Jordick

Everyone always welcome  
in all Services

REV. DONALD STRONG  
4175 Noble Street





H. G. Purkhiser  
*Minister*

**Congratulations  
Class of 1948**

**FIRST CHURCH OF THE NAZARENE**

**YOUNGSTOWN, OHIO  
Hudson Drive at Parkcliff**



Vesey O. Stemm  
*Minister of Music*



Our New Fellowship Center





E. M. Parks, *Pastor*

You are Cordially Invited  
to the  
**CHURCH OF THE NAZARENE**

East Second Street  
SALEM, OHIO

**SUNDAY SERVICES**

Sunday School	9:45 A.M.
Morning Worship	11:00 A.M.
Young People's Prayer Meeting	6:30 P.M.
Young People's Service	6:45 P.M.
Gospel Hour	7:30 P.M.
Prayer and Praise	Wednesday 7:30 P.M.

A live-wire church, a growing and very interesting Sunday school. Inspirational singing and old-time gospel preaching. Just the thing to refresh and inspire your heart. When in Salem, Ohio, we welcome you to our services.

*Congratulations Seniors  
May Your Future Be Victorious*

**CHURCH OF THE NAZARENE**  
530 Madison Avenue, Cambridge, Ohio

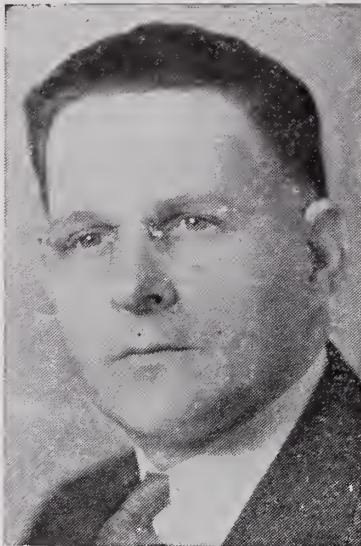

Ray E. Banks, *Minister*

*"The Singing Church"*

**CHURCH OF THE NAZARENE**

325 Crain Avenue  
Kent, Ohio

L. A. BALTZ

*Pastor*

Parsonage, 105 W. Oak Street



---

The First Church  
of the  
Nazarene

Hayden and Claiborne Avenues  
EAST CLEVELAND, OHIO

EDWARD K. HARDY

*Minister*

---

Yours for Old-Fashioned Holiness Revivals  
Faithfully, Your E. N. C. Booster  
—*Evangelist*—

C. HELEN MOOSHIAN

Box 527—Kansas City 10, Mo.

*An All Out Crusade for Souls*

---

CHURCH OF THE NAZARENE  
Painesville, Ohio

VICTORY  
THROUGH  
CHRIST

J. STEWART MADDOX

*Pastor*

---

*“Holiness Unto the Lord”*

CHURCH OF THE NAZARENE

Warwick, Ohio

R. L. SAWYER

*Pastor*

---

CHURCH OF THE NAZARENE  
Barberton, Ohio

*S. S. Supt.*  
*N. Y. P. S. Pres.*  
*W. F. M. S. Pres.*

Darrell Allgood  
Mrs. William Allshouse  
Mrs. Edgar Moorehead

*Pastor*

ROBERT J. SHOFF  
273 Huron Street  
Barberton, Ohio

---

# Greetings

From

Warren Ohio First Church

and Her

E.N.C. Students

DUANE GRIMM

MUREL FAYE WILLIAMS

JOHN D. SCOTT

DICK PHELPS

BOBGALES

NORMA FAYE BEACH

WILLIS SCOTT

BECKY PALMER



D. D. Palmer, Th.B.

*Pastor*



---

**CHURCH OF THE NAZARENE**

**Satin Street**

**Jefferson, Ohio**

*S. S. Superintendent*

A. M. Gechneur

*N. Y. P. S. President*

Richard Wright

*W. F. M. S. President*

Grace Park

*“Draw nigh to God, and he  
will draw nigh to you”*

**REV. C. ADRIAN WAY**

East Satin Street

Telephone 217

*“The Friendly Church with the  
Christian Welcome”*

**East Palestine, Ohio**

**CHURCH OF THE NAZARENE**

**REV. O. M. COX, Pastor**

205 East Martin Street

Phone 2618

---

**WARREN BOLINDALE CHURCH**

Pledges her wholehearted support to  
E.N.C.

**JOHN R. DONLEY, Pastor**

Ridge Road, S.E.

Warren, Ohio

*Foundry Engineers  
and  
Consultants*

**EDWIN S. CARMAN, INC.**

**1643 Lee Road**

**Cleveland, Ohio**

---

E. W. MARTIN, *Minister*  
H. C. LOUCKS, *Assistant*  
*In charge of music*

FIRST

CHURCH

OF THE

NAZARENE

EAST LIVERPOOL, OHIO

GREETINGS  
AND  
ASSURANCE OF  
WHOLE-HEARTED  
SUPPORT TO E.N.C.

*“Respect for the past—progress for the present—vision for the future”*



---

# OUR GOAL

Twenty-five Churches in Five Years

## ALBANY DISTRICT

CHURCH OF THE NAZARENE

Rev. Renard D. Smith, *District Superintendent*

*Advisory Board*

V. B. Arnold

A. B. Sampson

Arthur Olcott

Ralph Fry

V  
I  
C  
T  
O  
R  
Y

*E. N. C. Trustees*

Renard D. Smith

A. M. Babcock

Morris E. Wilson

Arthur Olcott

Mrs. Renard Smith

Stanford Ernest

*District Secretary*

*District Treasurer*

*W. F. M. S. President*

*N. Y. P. S. President*

District Office and Parsonage

Syracuse 5, New York

Phone 4-4848

---

Dedicated  
To the Propagation of the  
Wesleyan Message  
Through

. . . EVANGELISM  
. . . EDUCATION  
. . . PASTORAL MINISTRY

BINGHAMTON, NEW YORK  
CHURCH OF THE NAZARENE  
240 Main

OSCAR F. REED, M.Th., Ph.D., *Minister*

---

*"Jamestown's Evangelistic Center"*

**CHURCH OF THE NAZARENE**

Prater Ave., near Prospect  
Jamestown, New York



JOHN W. POOLE, *Minister*  
147 Prater Avenue

Congratulations Class of '48

**CHURCH OF THE NAZARENE**

1813 Albany Street  
Schenectady, N. Y.

REV. WALTER S. MacPHERSON, SR.  
*Pastor*

**Sunday Services**

Sunday School	10:00 A.M.
Morning Worship	11:00 A.M.
N. Y. P. S.	7:00 P.M.
Evangelistic Service	7:45 P.M.

**Wednesday**

Prayer and Praise	7:45 P.M.
-------------------	-----------

*When in Schenectady worship with us.*



**THE TRINITY  
CHURCH OF THE NAZARENE**

**Altona, N. Y.**

. . . When in the North Country  
Come and Worship

**REV. A. N. CHRISTENSEN**  
*Pastor*



*"The crowd that's singing"*  
AUBURN says . . .  
*"Forward and upward"*  
with Christ"

**FIRST  
CHURCH  
OF THE  
NAZARENE**

24 Seminary Avenue  
Auburn, New York

**Rev. Frederick Lindblad**  
*Pastor*

**ADIRONDACK  
CHURCH OF THE NAZARENE**

**Vermontville, N. Y.**

A Friendly Church in the Mountains  
Where you are a stranger but once

**ERNEST V. SWARTHOUT**  
*Pastor*

Congratulations Class 1948

**CHURCH OF THE NAZARENE**  
**Lowville, New York**

**HERVEY W. BROWN**  
*Minister*

Mr. Gerald Yousey *Sunday School Supt.*  
Mrs. Doris Yousey *N. Y. P. S. Pres.*  
Mrs. William Schwendy *W. F. M. S. Pres.*

*All Welcome*

**BELLE B. BURNS**

*Evangelist*

429 Hegeman Street  
Schenectady, N. Y.

*All Out for God and Souls*

**Evangelist in**

**CHURCH OF THE NAZARENE**

**A. M. BABCOCK**

**Wilmington, N. Y.**

---

**FIRST CHURCH OF THE NAZARENE**

West Newell and Cannon Avenue

SYRACUSE 5, NEW YORK

Extends congratulations and best wishes to Class of '48

When in our city you are cordially invited to worship with us.

U. B. ARNOLD, SR., *Minister*

---

**ALBANY  
CHURCH OF THE NAZARENE**

728 Madison Ave.

(On U. S. Route 20)

Albany, N. Y.



C. W. LINDEMAN  
*Pastor*

Sunday School	10:00 A.M.
Morning Worship	11:00 A.M.
N. Y. P. S.	7:00 P.M.
Evening Service	7:45 P.M.

*When in Albany worship with us.*

*Our Compliments and  
Confidence are Yours*

**ELMIRA  
CHURCH OF THE NAZARENE**

Holdridge at Cedar

Elmira, N. Y.

Endeavoring to fill the age-old heart cry;  
"We would see Jesus"

ANTHONY B. SAMPSON, *Pastor*



---

PROGRESSIVE

COOPERATIVE

COMPLIMENTS OF

# NEW ENGLAND DISTRICT

“Mother District in the East”

Where many E.N.C. Graduates are

Serving the Kingdom Interests

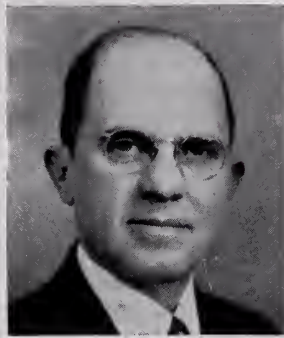

J. C. ALBRIGHT, Superintendent

DISTRICT CENTER  
NORTH READING CAMPGROUND  
NORTH READING, MASS.

MISSIONARY

EVANGELISTIC

When in Boston Worship with Us



Take Subway Train at Field's Corner  
Get off at Central Square

**CHURCH OF THE NAZARENE**  
234 Franklin Street  
CAMBRIDGE 39, MASS.

Rev. H. Leslie MacKay, *Minister*

**Sunday Services**

Prayer	9:30 A.M.
Sunday School	10:00 A.M.
Morning Worship	11:00 A.M.
N. Y. P. S.	6:15 P. M.
Evangelistic Hour	7:00 P.M.

**Wednesday**

Prayer and Praise	7:30 P.M.
-------------------	-----------

*A Christ-centered Church in Central Square,  
Cambridge*

**PEOPLE'S  
CHURCH OF THE NAZARENE**

Cor. Ashmont and Plain Streets

Providence, R. I.

**Church Officers**

<i>Church School Superintendent</i>	Louis Vale
<i>N. Y. P. S. President</i>	Richard Murgatroyd
<i>W. F. M. S. President</i>	Mrs. Agnes Eaton
<i>Y. W. F. M. S. President</i>	Christine Lyons

*"Holiness Unto the Lord, is Our Watchword and Song"*

REV. NYLES H. EATON  
48 Gladstone Street  
Providence 5, R. I.  
Telephone Williams 5535

**CHURCH OF THE NAZARENE**

10 Church Street

(At Everett Sq.)

Everett, Mass.

*A Holiness Church  
for more than fifty years*



H. J. S. BLANEY  
*Pastor*



---

# Wollaston CHURCH OF THE NAZARENE

23 East Elm Avenue, Wollaston, Mass.

Rev. J. Glenn Gould, D.D., *Pastor*

Providing . . .

An evangelistic and pastoral ministry for Wollaston.

A church home for townspeople and for students of Eastern Nazarene College.



THE WOLLASTON CHURCH OF THE NAZARENE -- Wollaston-Massachusetts -- Edgar T. Walker, Archt. 125 State St. Boston

Our proposed church building

*"Holiness becometh thine house, O Lord, forever"*

---

*Compliments*

## Church of the Nazarene

FIRST STREET, LOWELL, MASS.

*Pastor*

REV. D. WARD ALBRIGHT

*Parsonage*

247 Beacon Street

Telephone 2-9342

---

### CHURCH OF THE NAZARENE

33 Myrtle Street

Waltham, Mass.

R. E. RUNDLETT

*Pastor*

Sunday School	10:00 A.M.
Morning Worship	11:00 A.M.
N. Y. P. S.	6:00 P.M.
Evangelistic Service	7:00 P.M.
Mid-Week Prayer Meeting, Thursday	7:30 P.M.

*—The Friendly—*

### CHURCH OF THE NAZARENE

71 Chapel Street

Norwood, Mass.

*“We stand behind E. N. C. with our prayers, our  
young people and our money.”*

CHARLES J. WASHBURN

*Pastor*



---

*Compliments of*

**CHURCH OF THE NAZARENE**

**Cor. Pearl Street and Winooski Avenue  
BURLINGTON, VERMONT**

*Minister*  
Irving S. Jones

Phone 49

44 Booth Street

---



*Greetings from*

**LEICESTER  
CHURCH OF THE NAZARENE**

**Leicester Corners, Vermont**

*"You Are Never A Stranger Here"*

DEWITT C. DICKSON  
*Pastor*

---



**CHURCH OF THE NAZARENE**

**466 Main Street  
Manchester, Conn.**

REV. JAMES R. BELL, *Minister*

*"100% Back of E.N.C."*

**CHURCH OF THE NAZARENE**

**52 Camden Street  
Rockland, Maine**

*"Repeat for the past*

*—Progress for the present*

*—Vision for the future."*

CURTIS L. STANLEY

*Pastor*

120 Camden Street

---



*Pastor*  
REV. J. E. WARNER TURPEL  
62 State Street  
New Bedford, Mass.  
Phone: Dial 7-9545

The "Whaling City's" most Friendly and  
Spiritual Church

**THE NEW BEDFORD  
CHURCH OF THE NAZARENE**

**Corner Spruce and Smith**

**Sunday Services**

Bible School	10:00 A.M.
Worship	1:00 A.M.
N. Y. P. S.	6:00 P.M.
Praise and Preaching	7:00 P.M.

**Thursday**

Prayer Meeting	7:30 P.M.
----------------	-----------

Congratulations to the Class of '48!

"Windows of Heaven" Radio Broadcast over local Station WNBH—K—1340, Sundays, at 10:30-11:00 P.M.

---

**CHURCH OF THE NAZARENE . . . WOONSOCKET, R. I.**

West School Street . . . Lloyd G. Gordon, *Pastor*

*"A shining light amidst great darkness."*

OUR BEST WISHES AND PRAYER  
FOR GOD'S CHOICEST BLESSING . . .

. . . on the Class of '48  
. . . on the whole E. N. C. Family.

**THE CHURCH OF THE NAZARENE**

**LIVERMORE FALLS, MAINE**

R. E. HOWARD, *Pastor*

---



---

"Enter into his gates with thanksgiving, and into his courts with praise." Psalm 100:4



WM. H. BENSON

Minister

Phone 2-6695

## NEW HAVEN CHURCH OF THE NAZARENE

79 Lawrence Street

New Haven, Connecticut

---

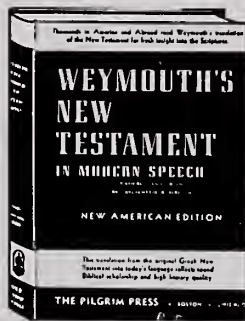

Available in 3 Styles

Pocket size, cloth	\$2.00
Regular size, cloth	\$3.00
Regular size, leather	\$5.50

A direct translation from the original Greek in readable modern speech. Scholarly and reverent, yet with a clarity and simplicity that could result only from its every-day idiom. Widely used and recommended for the fresh insight it gives into the meaning of the scriptures. Faithful scholarship from two of the world's most distinguished biblical authorities. Easy to read with clear, attractive type running the full width of the page. Fifth revised edition.

## BIBLES FOR YOUTH . . .

"If I had to choose between a college education without the Bible and a knowledge of the Bible without a college education, I would take the knowledge of the Bible. . . . The Bible deals with the basic values of life."—*Wm. Lyon Phelps*

## Massachusetts Bible Society

41 Bromfield St., Boston

All Bibles sold at cost or liberal discount!

*Evangelical Literature    Gifts of Abiding Value*

**FELLOWSHIP BOOK STORE**

*It's the hand of Fellowship that gives a book*

9 PARK ST.  BOSTON 8, MASS.

---

THE



PILGRIM PRESS, 14 Beacon St. Boston 8, Mass.

---

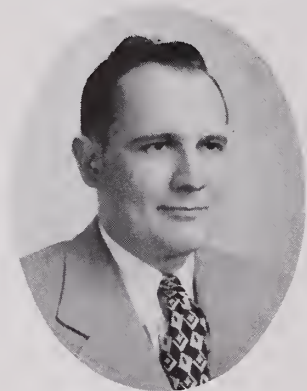

J. E. HUNTON, *Pastor*

TO THE CLASS OF '48  
WE EXTEND  
CONGRATULATIONS AND BEST WISHES

EASTERN NAZARENE COLLEGE HAS

- Our Confidence
- Our Prayers
- Our Young People
- Our Continuing Financial Support

THE SOUTH PORTLAND CHURCH OF THE NAZARENE  
178 Sawyer Street, South Portland, Maine

ON THE AIR EACH SUNDAY, 1 P.M., WGAN—560 Kc.  
PREACHING SERVICES, 11 A.M.—7 P.M. THE YEAR ROUND.  
MANY NAZARENES VISIT WITH US WHILE RELAXING IN VA-  
CATIONLAND.  
WE WOULD ENJOY WELCOMING YOU.

THE CAPE CHURCHES

Dennisport, Mass.  
and  
Harwich, Mass.

“A stranger is a friend we have  
never met.”

CARL E. HARR  
*Minister*

Best Wishes to Our College

CLIFTONDALE  
CHURCH OF THE NAZARENE

After 51 years in this community—still an  
aggressive Holiness church

TIMOTHY L. SMITH  
*Minister*

Charles A. Neal	<i>S. S. Supt.</i>
Millicent Neal	<i>N. Y. P. S. Pres.</i>
Anne W. Smith	<i>W. F. M. S. Pres.</i>

We are wholeheartedly backing the  
full program of the church.



---

**FIRST CHURCH OF THE NAZARENE**

**Judson Square**

**MALDEN, MASS.**



E. E. Martin, *Minister*

A loyal friend of the many interests of the  
Church of the Nazarene in New England

and

A liberal supporter of

E. N. C.

---

**CHURCH OF THE NAZARENE**

**BEVERLY, MASS.**

**Corner Cabot and Rantoul**

**R. E. LOCKWOOD**

*Minister*

Sunday School	10:00 A.M.
Morning Worship	11:00 A.M.
N. Y. P. S.	6:00 P.M.
Evening Service	7:00 P.M.
Mid-week Prayer Service, Wednesday	7:30 P.M.

**West Somerville, Mass.**

**CHURCH OF THE NAZARENE**

Organized 1901

**Elm St. at Cutter Square**

**BRYON H. MAYBURY**

*Pastor*

“Where E.N.C. students  
find a welcome.”







FIRST CHURCH  
OF THE  
NAZARENE

RICHMOND HILL, N. Y.  
Cor. 95th Ave. and 108th St.  
One block South of Atlantic Ave.

REV. E. E. YOUNG, M.A., *Pastor*  
Virginia 9-5734

*When in New York you'll feel at home in this church*

A WARM AND FRIENDLY WELCOME

Awaits You At

FIRST CHURCH  
OF THE NAZARENE

Cor. Elmendorf St. and Wiltwyck Ave.  
KINGSTON, N. Y.

::

Congratulations to the Class of '48

KENNETH PEARSALL

*Pastor*

"A Booster for E. N. C."

HOOPLE  
CHURCH OF THE NAZARENE

64 Menahan Street

Brooklyn, N. Y.

Ministry of Preaching  
Ministry of Teaching  
Ministry of Healing

VERNON E. THOMAS

*Pastor*

993 Hulsey Street  
Brooklyn, N. Y.

---

CONGRATULATIONS TO CLASS OF '48

from

ONTARIO DISTRICT

Church of the Nazarene

*Treasurer*

BRUCE TAYLOR  
90 Metcalf Street  
Woodstock, Ontario

*N. Y. P. S.*

ERNEST BODEN  
423 Main Street  
Toronto, Ontario

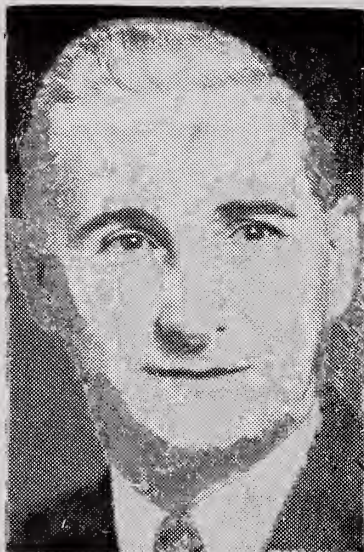

*District Superintendent*

EDWARD R. FERGUSON  
57 Brant Ave., Brantford, Ont.

*Secretary*

H. V. MUXWORTHY  
Duke and Louthier Streets  
Preston, Ontario

*W. F. M. S.*

MRS. ALMA FERGUSON  
57 Brant Avenue  
Brantford, Ontario

DISTRICT CENTER

Nazarene Camp Grounds—Pefferlaw, Ontario

THIRD ANNUAL DISTRICT CAMP

July 22 to Aug. 2

Girls' Camp—July 12th to 18th

Boys' Camp—July 5th to 11th

Why not enjoy your vacation with us, at Ontario's Beauty Spot, "Cedardale"  
Nazarene Camp Grounds, Pefferlaw, Ont., sixty miles north of Toronto

A time of spiritual uplifting—Also, good eats, boating, and fishing

For information write: Sect. Rev. H. V. Muxworthy  
Duke and Lowther Streets  
Preston, Ontario



---

# St. Clair Church of the Nazarene

1277 St. Clair Avenue, West  
Toronto, Ontario

REV. HENRY H. REEVES, M.A., B.D., *Minister*  
MR. ELDEN B. LEHMAN, *Director of Music*

Best Wishes and Congratulations to the Class of '48

---

*"A little church with  
a big message"*

**GRACE CHURCH  
OF THE NAZARENE**  
Colbeck and Runnymede  
Toronto, Ontario

REV. WILLIAM SUMMERSCALES  
*Pastor*  
346 St. John's Road

**FIRST CHURCH  
OF THE NAZARENE**

186 Cowan Avenue  
Toronto 3, Ontario

*Minister*  
HAROLD R. BROWN

Res. Tel.  
Lakeside 0575

Parsonage  
94 Cowan Avenue

---

HAMILTON, ONTARIO  
CHURCH OF THE NAZARENE

92 Ottawa Street, North

REV. ROBERT F. WOODS, *Minister*

Mid Week Hymn Sing  
Thursday Night, 10 p.m.  
CHML—900 Kc.

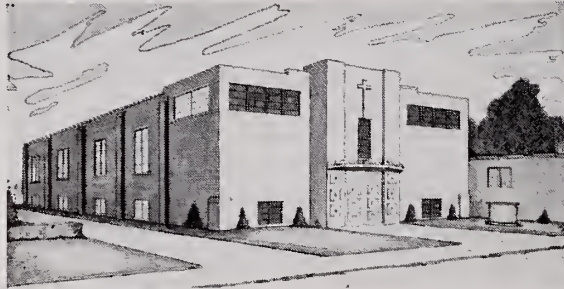

Showers of Blessing  
Sunday, 6 p.m.  
CHML—900 Kc.

Architect's Drawing of New \$50,000.00 Church  
Building already under construction

*"An Ambitious Church in the Ambitious City"*

---

MAIN STREET  
CHURCH OF THE NAZARENE

Toronto, Ontario

REV. E. J. WILSON  
*Minister*

Mr. Stanley Rycroft *S. S. Supt.*  
Mr. Vern Smith *N. Y. P. S. Pres.*  
Mrs. Marjory Price *W. F. M. S. Pres.*

A growing Holiness church  
with a very bright future.

KITCHENER  
ONTARIO

REV. WILLIAM ARDREY  
*Pastor*



---

# THE FIRST CHURCH OF THE NAZARENE

7700 De L'Epee and St. Roch Streets

PARK EXTENSION, MONTREAL



REV. ALBERT A. CAMERON, *Minister*

OUR CHURCH IN MONTREAL SERVES over one million people, three fourths of whom are French speaking; it is the second French city of the world, and the largest and most famous inland seaport.

FROM THIS GREAT CENTER we are responsible for spreading Scriptural Holiness to over 4,000,000 French Catholics in 26 cities. The city of Quebec, with 136,000; Verdun, with 75,000; two cities of 35,000; five cities of 20,000; fourteen cities of 10,000; and hundreds of towns and villages covering some 625,000 square miles. The population is ninety per cent Catholic. Truly this is a foreign mission field as much as South America, Peru, India, China or Africa. Won't YOU pray the Lord of Harvest to send forth laborers into this vast and needy field?

THE GREAT PROVINCE OF QUEBEC, IN THE DOMINION OF CANADA, SENDS FORTH THE MACEDONIAN CALL, "COME OVER AND HELP US."

---

W.F.M.S. Convention  
and District Assembly  
N.Y.P.S. Convention  
July 26 to 31

Sunday School Convention  
and District Teachers Meeting  
October 27 to 30

## PITTSBURGH DISTRICT Church of the Nazarene

R. F. HEINLEIN, *District Superintendent*

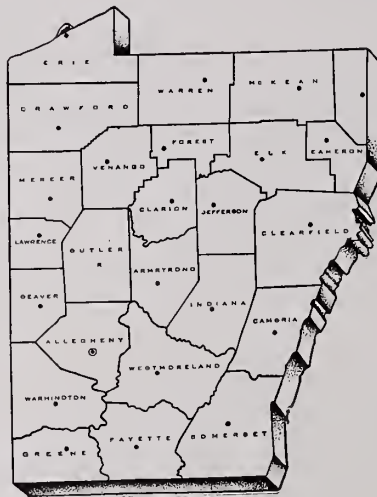

*E. N. C. Trustees*

R. F. HEINLEIN  
A. H. ELSEY  
MAURICE R. EMERY  
CHARLES SMITH

*Advisory Board*

GEORGE O. COLE  
W. GORDON GRAVES  
MAURICE R. EMERY  
ROBERT M. INGLAND

H. H. MARVIN, *District Secretary*  
MAURICE R. EMERY, *Treasurer*

MRS. R. F. HEINLEIN, *W.F.M.S. President*  
R. B. ACHESON, *N.Y.P.S. President*

Camp Meeting  
Alameda Camp Grounds  
Butler, Pennsylvania  
July 1, to 11

N.Y.P.S. Institute  
August 9 to 15



---

# CHURCH OF THE NAZARENE

Penn Avenue  
New Brighton, Pa.



M. K. SPROW

*Minister*

1405 Fifth St.  
New Brighton, Pa.  
Phone 3183

## Sunday

Bible School	9:30
Morning Worship	10:45
Young Peoples	6:45
Evangelistic	7:45

---

## Mid-Week

Prayer Meeting	
Wednesday	7:45
Youth Prayer Service	
Friday	7:45

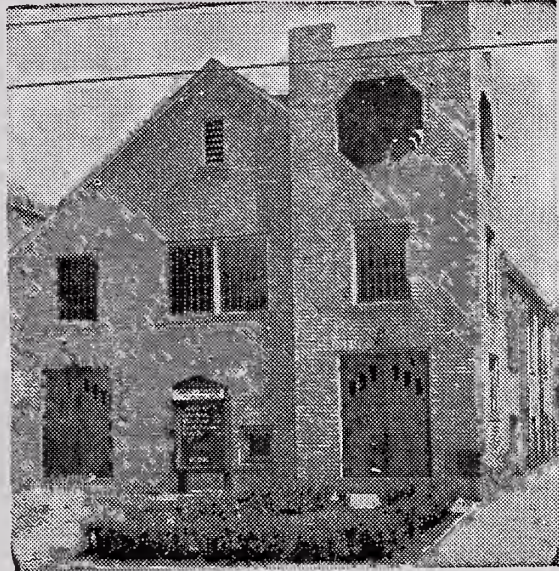

A SANCTUARY DEDICATED FOR PROPAGATION  
OF SCRIPTURAL HOLINESS

---

## THE FIRST CHURCH OF THE NAZARENE

21st and Wallace Streets  
ERIE, PENNSYLVANIA

A. V. MOUNTFORD, *Pastor*

Phone 03-106

Parsonage 249 E. 26th Street

---

## CIRCLEVILLE CHURCH OF THE NAZARENE

REV. MERL M. BENNER  
*Pastor*

R. D. No. 1  
Irwin, Pa.  
Telephone 1785

*"My House Shall be Called the House of Prayer." Isa. 56-7*

# OUR CHURCH IN ACTION

PENNSYLVANIA

AVENUE

EAST

AND

IRVINE

STREET



Our Church

WARREN  
P. A.

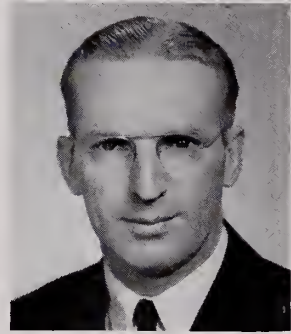

Pastor G. V. Woods

A  
G  
R  
E  
A  
T  
G  
O  
D

•  
A  
G  
R  
E  
A  
T  
S  
A  
L  
V  
A  
T  
I  
O  
N

•  
A  
G  
R  
E  
A  
T  
C  
H  
U  
R  
C  
H



Our Quintet Night



Our Quintet Rally



---

## CHURCH OF THE NAZARENE

West Falls and Beaver Streets  
New Castle, Pa.

A FRIENDLY CHURCH  
in  
A FRIENDLY CITY

*S. S. Superintendent*  
*N. Y. P. S. President*  
*W. F. M. S. President*  
*Secretary*  
*Treasurer*  
*Chairman*

F. A. Campbell  
Ray Williams  
Mrs. Geo. Phillips  
Mrs. Ed. Shaffer  
Mrs. Pearl Kelly  
Edward Reynolds

*Pastor*

GEORGE R. SARBER  
27 W. Falls  
New Castle, Pennsylvania  
Phone 3968-R

"Where everyone is welcome!"

## CHURCH OF THE NAZARENE

520 North Center St.  
Grove City, Pa.



"HOLINESS UNTO THE LORD"

*Sunday School Superintendent* Eugene Morford  
*Young People's President* Clarence Briggs  
*Missionary President* Mrs. Adam Berrisford  
*Pastor* C. E. Neiderhiser

Phone 555-R



This newly established Branch has already proven to be a great asset in the establishing of the Church of the Nazarene in Canada.

NAZARENE PUBLISHING HOUSE  
1592 Bloor Street, W., Toronto 9, Canada

DWIGHT L. DEEKS, *Monogor*

We are solidly behind the good work being done at Eastern Nazarene College.

---

# Washington - Philadelphia District

J. H. PARKER  
*District Superintendent*  
3102 Windsor Ave.  
Baltimore 16, Md.

*Treasurer*  
G. H. HUDSON  
Box 52  
Hyattsville, Md.

*Secretary*  
C. E. ARNOLD  
439 East Fourth St.  
Bloomsburg, Pa.



DISTRICT CENTER  
Nazarene Campgrounds—North East, Maryland

---

AUGUST 6-15  
ANNUAL DISTRICT CAMPMEETING

---

DISTRICT N.Y.P.S. ANNUAL INSTITUTE  
Campground—August 30-September 6

---

SPECIAL FEATURE  
Boys' Camp—July 12-17                      Girls' Camp—July 19-23



---

*Compliments of*

**BLOOMSBURG CHURCH OF THE NAZARENE**

**250 East Seventh Street**

**BLOOMSBURG, PENNSYLVANIA**

**Ruby Anniversary Week**

**June 6th to 13th, 1948**



*Pastor*

Rev. Clarence L. Arnold

"Showers of Blessing" WCNR	8:45
Sunday School	9:30
Morning Worship	10:30
N. Y. P. S.	7:00
Evangelistic Service	7:45
Prayer Meeting, Wednesday	7:45

---

**West Chester's Revival Center . . .**

**Dean and Darlington Streets  
WEST CHESTER, PA.**

*Sunday School Superintendent*

**RALPH ESKELMAN**

*W. F. M. S. President*

**MRS. PAUL COOK**

*N. Y. P. S. President*

**MR. STEPHEN MANLEY**



Paul S. Cook

*Minister*

*"All Out for Souls"*

---

CONGRATULATIONS  
CLASS OF 1948

*"First, the Kingdom"*

**CHURCH OF THE NAZARENE**

**Deepwater, New Jersey**

Sunday School	9:45 A.M.
Morning Worship	11:00 A.M.
N. Y. P. S.	6:45 P.M.
Evangelistic Service	7:45 P.M.
Prayer Meeting, Wednesday	7:45 P.M.

KENNETH L. AKINS  
*Pastor*



*"Good Luck and God's Blessing!"*

**CHURCH OF THE NAZARENE**

**Charles and Centre Streets  
Frostburg, Maryland**

JOHN WESLEY MAYBURY, *Pastor*

---

CONGRATULATIONS  
CLASS OF 1948



**First Church of the Nazarene**

**12th and Spring Garden Sts.  
Easton, Pa.**

Sunday School	10:00 A.M.
Morning Worship	11:00 A.M.
Prayer Service	6:30 P.M.
N. Y. P. S.	7:00 P.M.
Evangelistic Service	7:45 P.M.

**A CHURCH WHERE EVERYONE  
IS WELCOME**

E. WALTER MILLER  
*Pastor*



---

**“Where You Are Never a Stranger”**

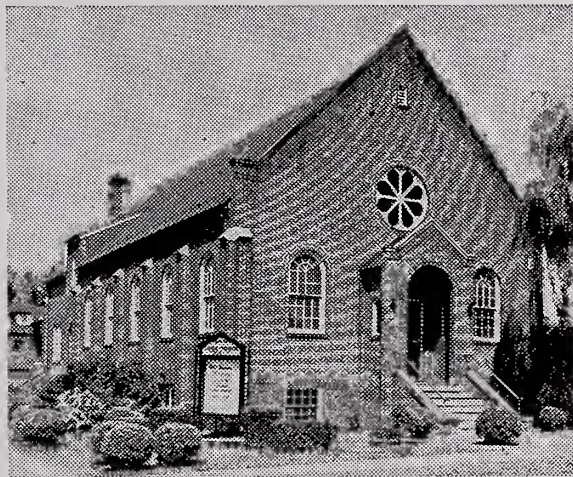

**First Church of the Nazarene**

11th and Wyoming Sts.  
Allentown, Pa.

*Compliments*

*of the*

**N.Y.P.S.**

Richard Simons, *President*

**Sunday Services**

Sunday Bible School	9:30 A.M.
Morning Worship	10:45 A.M.
N. Y. P. S. Devotional Service	7:00 P.M.
Junior Meeting	7:00 P.M.
Evangelistic Service	7:45 P.M.

**Mid-Week Service**

Wednesday	7:45 P.M.
-----------	-----------

**Missionary Service**

First Wednesday of Month

**RALPH A. MICKEL**

*Minister*

1109 Wyoming Street Phone 6422

---

**FIRST CHURCH  
OF THE NAZARENE**

Greenwich and High Streets  
Bethlehem, Pa.

EARL G. LUSK, *Minister*

1412 High Street  
Bethlehem, Pa.

Phone 7-5232

---

**FIRST CHURCH  
OF THE NAZARENE**

Frederick, Maryland

JOHN E. NORTH, *Minister*  
147 W. Patrick Street  
Phone 1675

---

*Compliments of*

**FIRST CHURCH  
OF THE NAZARENE**

Eastport, Maryland

REV. H. I. BASHAM  
*Pastor*

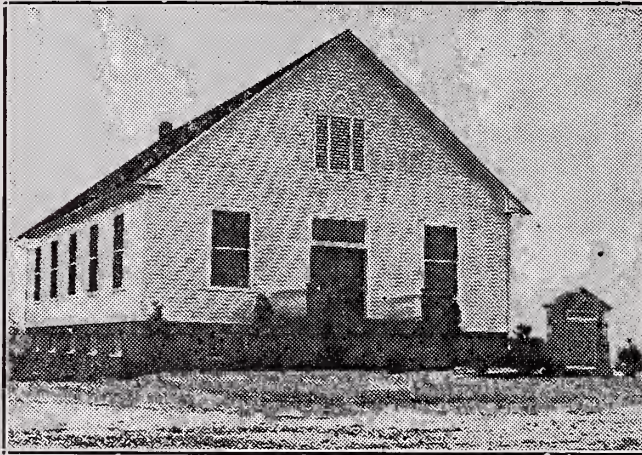

**CHURCH OF THE NAZARENE**

Conowingo Road  
BEL AIR, MD.

**SUNDAY SERVICES**

Sunday School	10:00 A.M.
Morning Worship	11:00 A.M.
N. Y. P. S.	7:00 P.M.
Evangelistic Service	7:45 P.M.

**Mid-Week Service**

Wednesday	8:00 P.M.
-----------	-----------



H. E. HECKERT  
*Minister*

Conowingo Road Phone 466-J

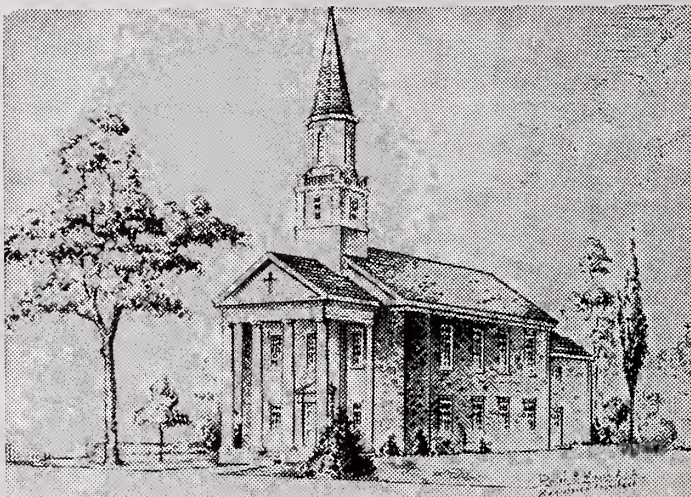

**FIRST CHURCH OF THE NAZARENE**

910 Highland Avenue, Chester, Pa.  
Evangelistic Center of the City

**SUNDAY SERVICES**

Church School	9:45 A.M.
Worship	10:45 A.M.
N. Y. P. S.	6:45 P.M.
Evangelistic	7:45 P.M.

**Wednesday**

Prayer and Praise Service



Rev. C. E. Holloway  
*Minister*

Phone Chester 3-4746



---

CONGRATULATIONS TO THE SENIORS OF 1948

When in

BALTIMORE, MARYLAND

Attend

THE FIRST CHURCH  
of the  
NAZARENE

WHITMORE AVENUE

(South of Edmondson)

Rev. Everett S. Phillips, *Pastor*

Robert Clifford, *Assistant Pastor*

Listen to our radio program every Saturday Night at 11:15—Station WCAO

**PHILADELPHIA FIRST CHURCH OF THE NAZARENE**  
**4643 N. Fifth Street, Philadelphia, Pa.**



Church School 9:45 A.M.  
 Worship 11:00 A.M.  
 Senior-Junior N.Y.P.S. 7:00 P.M.  
 Evangelistic Service 7:45 P.M.  
 Prayer and Praise Thurs. 8:00 P.M.

Teaching  
**PERFECT LOVE**  
 in the City of  
 Brotherly Love



Russell G. Lengel, *Pastor*  
 Phone Michigan 4-4918

*"Happiness multiplies as we  
 divide it with others"*

**IMMANUEL  
 CHURCH OF THE NAZARENE**

Richardson and Derstine Avenues  
 Lansdale, Pennsylvania

NELSON G. MINK  
*Minister*

*"Disciples are taken out of the world before  
 they are sent back in it."*

**CHURCH OF THE NAZARENE**  
 Euclid Ave. and Hampton St.  
 Trenton  
 Capital City of New Jersey



**Officers**

*S. S. Superintendent*  
*N. Y. P. S. President*  
*W. F. M. S. President*  
*Secretary*  
*Treasurer*

Lee McNinch  
 Delbert Pinckard  
 Mrs. John Frawley  
 Mrs. Delbert Pinckard  
 Lewis P. Larkin

REV. BOYD M. LONG  
*Pastor*



GEORGE W. ANDREWS  
*Minister*

MALCOLM OTTINGER  
*N. Y. P. S. President*

MRS. RAYMOND URNER  
*W. F. M. S. President*

RAYMOND URNER  
*Sunday School Superintendent*



Best Wishes  
and  
Congratulations  
to the  
Class of '48

N. Y. P. S.  
Twin-Boro Church of the Nazarene  
Royersford, Pennsylvania

Suburban Philadelphia's Largest . . . . .

## Church of the Nazarene

Staley Ave. and MacDade Blvd.  
Collingdale, Pa.

WORSHIP

EVANGELISM

CHRISTIAN EDUCATION

"HOLINESS—OUR WATCHWORD"

*Come and See*



FRANCIS DANIEL KETNER  
*Minister*



**Calvary Church of the Nazarene**  
Center Avenue and Fourth Street  
Reading, Pa.

REV. G. THOMAS SPIKER, *Pastor*  
Residence 1209 N. Fifth Street  
Parsonage Phone - 2-9890  
Church Phone - 2-9785

**SUNDAY SERVICES**

Sunday Bible School	9:30 A.M.
Worship	10:30 A.M.
Senior and Hi. N. Y. P. S.	6:45 P.M.
Evangelistic Service	7:30 P.M.

**Mid-Week Service**

Prayer Meeting, Wednesday 7:45 P.M.

**OUR RADIO PROGRAM**

'Echoes From Calvary' over WEEU, READING, PA. 850 on the Dial. Every Sunday afternoon 2:00-2:30. Sustained by the Berks Broadcasting Co.

*Compliments of*  
**CHURCH OF THE NAZARENE**  
Pine and Freedley Streets  
Norristown, Pa.

**Officers**  
*S. S. Superintendent* Mr. William Schubert  
*N. Y. P. S. President* Mr. Harry Butterworth  
*W. F. M. S. President* Mrs. Walter H. Hoopes  
*Secretary* Mrs. Alice E. Keehn  
*Treasurer* Mr. Walter H. Hoopes

REV. EARL C. WOLF  
*Pastor*

*"When near Philadelphia—Visit Us"*

**FIRST CHURCH  
OF THE NAZARENE**

Fifth Ave. and Maryland Ave.  
Wilmington, Del.

**Services**

Bible School	9:45 A.M.
Morning Worship	11:00 A.M.
N. Y. P. S. Hour	7:00 P.M.
Evangelistic Service	7:45 P.M.
Prayer Meeting, Wednesday	7:45 P.M.

**Radio Ministry**

"Your Nazarene Neighbors" WDEL (1150 k.c.)  
Sundays—8:05-8:30 A.M.

Entering tenth year of broadcasting  
CHESTER M. WILLIAMS, *Minister*

14 Fifth Avenue Phone 4-1100

YOU ARE WELCOME



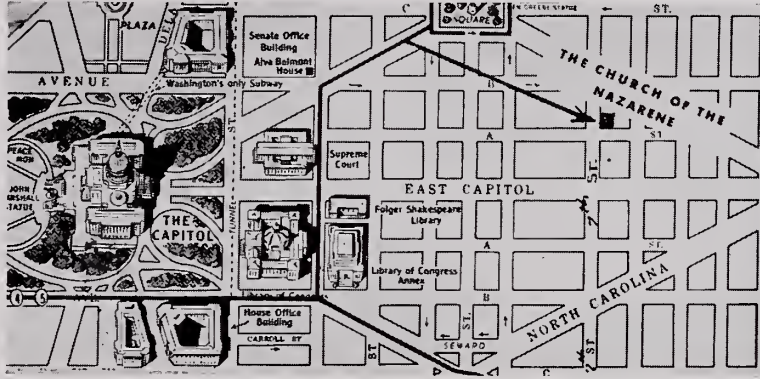

WHEN YOU VISIT WASHINGTON, D. C.

Worship in  
**THE NATIONAL SANCTUARY**  
 of the  
**CHURCH OF THE NAZARENE**  
 Downtown Washington—7th and A Streets, N.E.  
*(In the heart of the Nation's Capital)*

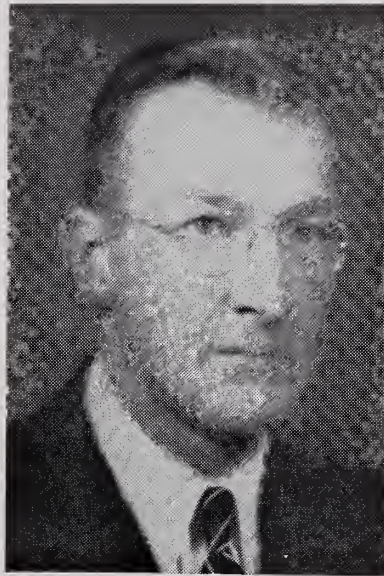

A Sanctuary Dedicated to the Conservation and  
 Propagation of Scriptural Holiness

Ernest E. Grosse, *Minister*



E  
N  
C

Spiritual  
Scholarly  
Practical

Dedicated to serve the youth of the Church

*Courses in*

**Liberal Arts**

**Divinity**

**Teaching**

**Pre-professional Subjects**

**Cordiality**

**Sociability**

**Sports**

*Fall Registration—*

Upperclassmen  
Freshmen

September 10  
September 11

*Freshman Week—*

Examinations and Conferences  
September 7-11



# 1948 Sponsorships

MAURICE R. EMERY  
25 Franklin Ave.  
Warren, Pa.

CHAPIN AND ADAMS CORP.  
33 Commercial St.  
Boston, Mass.

CARL HANKS  
341 S. Lyman  
Wadsworth, Ohio

NORMAN B. SMALL CO.  
1 Faneuil Hall Market  
Boston, Mass.

DALE GALBRAITH  
Box 13  
South Waterford, Me.

BOSTON CHINA CO.  
80-88 Portland St.  
Boston, Mass.

CHARLES SMITH  
40 Meade Ave.  
Pittsburgh, Pa.

JAMES W. BRINE CO., INC.  
Summer St.  
Boston, Mass.

E. A. PEFFER  
677 Walnut St.  
East Liverpool, Ohio

CONTINENTAL CAR NA VAR CORP.  
Manufacturers of Floor Treatments  
Brazil, Ind.

H. J. HEINZ CO.  
Makers of the 57 Varieties  
201 Vassar St.  
Cambridge A-39, Mass.

CALUMET TEA AND COFFE CO.  
Chicago, Ill.

JOHN F. DAUKER  
West Somerville, Mass.

JOHN SEXTON AND CO.  
Manufacturing Wholesale Grocers  
P. O. Box J—Sexton Square  
Chicago 90, Ill.

THE RAYMOND H. HILLSON CO.  
Good Will Calendars and Advertising  
Novelties  
S. Watson St.  
Boston 18, Mass.

SALLINGER'S  
1481 Hancock  
Quincy, Mass.

PAY AND TAKE FURNITURE CO.  
15 Billings Rd.  
Norfolk Downs, Mass.

EDWARD LEVENSON, INC.  
Boston, Mass.

ROGER MANN, M. D.  
Jeffersonville, Vt.

# Commercial Ad





# vertising . . .

The 1948 Nautilus is proud to represent those business concerns who have so willingly and substantially supported our publication. As students, we appreciate their friendly and reliable service.

We sincerely trust that they have found a clear warrant for their support in the patronage and the friendship of the members of this institution. The business concerns who have subscribed to an ad have been carefully selected and can be recommended whole-heartedly to the constituency of the college.

Let us show our appreciation to these business men by friendship and habitual patronage.

---

CONGRATULATIONS  
TO SENIORS OF '48

SIGMA

DELTA

DELTA

EXTENDS

A HEARTY WELCOME  
TO NEW STUDENTS

---

ΣΔΚ

SENIORS:

**You were once . . .**

Frantic Freshmen (. . . rhetoric themes . . .)

Silly Sophomores (. . . initiation . . .)

Jubilant Juniors (. . . banquet . . .)

Studious Seniors (. . . comprehensives . . .)

**And now . . .**

With a promising future in view, we  
wish you God-speed and many blessings.

THE KAPPAS



---

The Active Society

Sincere

Industrious

Generous

Magnanimous

Aggressive

Serving

Sigma Delta Sigma

Best Wishes Class of 1948

---

SUCCESS TO  
THE CLASS OF  
'48

Zestfully

Energetic

and

Tirelessly

Aggressive

NEW STUDENTS  
JOIN OUR FUN

---

---

QUINCY'S LARGEST AND  
MOST BEAUTIFUL

FUNERAL HOME  
and CHAPEL



DEWARE BROTHERS

DONALD M. DEWARE  
and  
ROBERT W. DEWARE

REGISTERED FUNERAL DIRECTORS AND EMBALMERS



# YOUR SHOPPING CENTER

**SHOP BY MAIL**  
"The Easy Way"

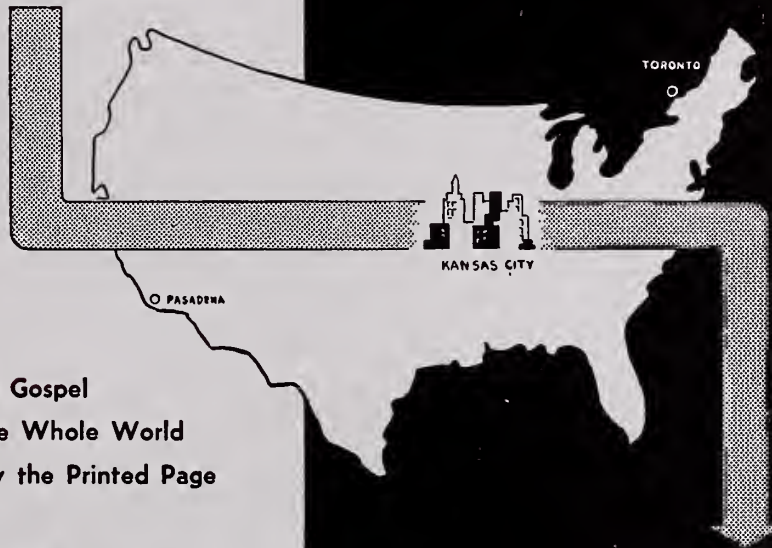

- The Full Gospel
- To the Whole World
- By the Printed Page



**SERVICE**

**YOUR**  
Nazarene Publishing House  
and its two branches are as  
close to you as the nearest  
**MAIL BOX**

## NAZARENE PUBLISHING HOUSE

2923 Troost Ave., Box 527, Kansas City 10, Mo.

102 East Colorado St.  
Pasadena 1, California

1592 Bloor St. West  
Toronto, Ontario

---

School Supplies

Refreshments

# The Dugout

“A friendly place to trade”

CONGRATULATIONS TO  
THE SENIORS OF 1948

---

100 YEARS

EXPERIENCE TO HELP

US SERVE YOU

BETTER

**H. P. HOOD & SONS**

MILK -- CREAM



---

**LINCOLN PHARMACY**

ENC's most popular  
Drugstore

---

*Compliments of . . .*

**DEPENDABLE  
Launderers and Cleansers**

*Cash and Carry Stores at*

61 Beale St.                      Wollaston  
560 Adams St.                 East Milton  
Telephone PR. 3-8922

---

Cameras

Motion Picture Equipment

Photographic Supplies

Printing and Developing

Greeting Cards

**WELCH'S  
CAMERA CENTER**

680 Hancock St.                 Wollaston

*Watches*

Hamilton  
Elgin  
Waltham  
Parker

Diamonds  
Silverware  
Gifts  
Costume Jewelry

*Watch Repair . . .*

. . . whenever the timepiece needs  
attention, bring it in and let us put  
it right again.

*Gifts . . .*

. . . of all types for all tastes and  
at a price that fits your means.

**RICHARD J. GORMAN**  
23-A Beale Street - Wollaston  
PResident 3-5031

---

Tel. GR 2-9404

GULF PRODUCTS

**PERHAM'S GULF SERVICE, INC.**

Tires - Batteries - Accessories  
Carburetion - Ignition

724 Hancock St.                 Wollaston, Mass.

HAROLD H. PERHAM

---

**EARL STONE, D.M.D.**

Tel. GR 2-9404

7 Elm Avenue

---

**WOLLASTON HARDWARE CO.**

**PLUMBING and HEATING  
CONTRACTORS**

**712 Hancock St. Wollaston, Mass.**  
Phone GR 2-2004

M. D. Bone *Proprietors* M. Di Bone

---

**BETSY LEE SHOPPE**

**11 Beale Street  
Wollaston, Mass.**

GR 2-5032

*"Where Classmates Meet"*

Dresses  
Sportswear  
Blouses  
Hosiery, Lingerie, Gloves

*"Priced to Your Budget"*

---

Phone MA 9-0619

**SHELDON W. LEWIS**

**"WEDDING and PARTY SUPPLIES"**

Dennison Goods  
Practical Gifts

OFFICE AND SCHOOL SUPPLIES  
FOUNTAIN PENS AND STATIONERY

—Greeting Cards—

**49 Beale St. Wollaston, Mass.**  
*Good Parking Shop with Pleasure*

Finest Watches

and First Class

Repairing



**FRANK LAINE**  
667 Hancock Street  
Wollaston, Mass.

---

Tel. GR 2-8100 - 2-8101

**KARL'S  
AUTO BODY REPAIR CO., INC.**

**23 Greenwood Avenue**

**Wollaston, Mass.**

Karl A. Karjalainen, *President*

---

Phone PR 3-2428

**WOLLASTON  
TAILOR AND FURRIER**

T. KACHEL

Tailoring and Remodeling  
In the latest styles

**690 Hancock St. Wollaston, Mass.**

---



---

**PALMER'S BARBER SHOP**

First Class Haircuts

669 Hancock Street      Wollaston, Mass.

E. N. C.'s Favorite Barbershop

---

GR 2-8688

MA 9-2921

NOTARY

AUCTIONEER

**WILLIAM J. SHEA**

Real Estate and Insurance  
REALTOR

13 Beale Street      Wollaston, Mass.

---

**DEVOE'S DINING ROOM**

379 Hancock Street      North Quincy

Specializing in

**Lobster, Steak and Chicken  
Dinners**

A Cozy Dining Room with a Homey Atmosphere

Catering to Special Parties  
of all kinds

For Reservations call

GRanite 2-9636

**JOHNSON'S FILLING STATION**

706 Hancock Street

Wollaston, Mass.

---

**WOOD'S HARDWARE  
& SUPPLY CO.**

PLUMBING & ELECTRICAL SUPPLIES  
BAY STATE PAINT & VARNISHES  
TOOLS - GARDEN SUPPLIES  
KITCHENWARE

673 Hancock St.      Wollaston, Mass.

Tel. MA 9-1770

---

Call GR 2-7500

**CALIFORNIA  
CLEANSERS & DYERS**

Expert Tailoring and Repairing

STUDENT DISCOUNT

15%

660 Hancock Street

Wollaston, Mass.

---

*Patent Medicines*

*Vitamins*

**CARROLL CUT RATE PERFUMER**

19 Beale Street

Wollaston

*Cosmetics*

*Films*

---

**DR. E. A. READ, M.D.**  
Wollaston, Mass.

Nelson J.

Kenneth H.

**RIGGS & SON**

—*Realtors*—

Insurance - Notary - Mortgages

**23 Beale St., Wollaston, Mass.**

Managers—Odd Fellows Hall  
317 Newport Ave., Wollaston, Mass.

---

**WOLLASTON  
DO-NUT SHOPPE, Inc.**

17 Beale Street  
Wollaston, Mass.

GR 2-9721

Office, GR 2-1910

*Phones*

Home, PR 3-6388

---

**ERNEST C. HATCH**

*Prescription Optician*

25 Beale Street  
Wollaston 70, Mass.

---

**GREETING CARD SHOPPE**

15 Beale Street, Wollaston, Mass.

The Most Complete Line of Greeting  
Cards on the South Shore

Stationery

Lending Library

---

Tel. PR 3-6780

**SOUTH SHORE SUPER-COLD, INC.**

REFRIGERATION PRODUCTS

Hotels - Schools - Hospitals - Restaurants

645-647 Southern Artery

Quincy 69, Mass.



---

# HOWARD JOHNSON'S

FAMOUS ICE CREAM IN  
**28** FLAVORS

---

## RUSSELL FUNERAL HOME

*Director*

HAROLD A. THURSTON

*—Two Funeral Homes—*

644 Hancock St. Wollaston  
21 Franklin St. South Quincy

Tel. GR 2-7423

SERVICE that SERVES and SAVES

Phone GR 2-5452

## J. H. HINDS

43 Greenwood Avenue  
Wollaston, Mass.

## S. GUMPERT CO., INC.

Quality Food Desserts  
Ozone Park, New York

---

Have your radio repaired . . .

All Labor and Parts guaranteed

Agents for:

Zenith, R.C.A., Philco, Emerson, Garod  
All kinds electrical appliances

## MID-TOWN RADIO SERVICE

649 Hancock St. Wollaston  
(Near Quincy Trust Co.)

GR. 2-7373

TEL. GR 2-0571

Residence: PR 3-6754

## HARDING WELDING CO., INC.

Electric and Acetylene Welding  
Heaters, Boilers, Machinery, Etc.  
Portable Equipment

232 Willet St.

Quincy, Mass.

---

WHEN IN NEED OF . . .

Hardware                      Packard Paints  
Kitchenware                  Wall Paper  
Garden Supplies              Glass

THE NEW MODERN STORE

Call GR 2-0041

**M a c F A R L A N D ' S**

9 Brook Street                  Wollaston, Mass.

---

ROOFING and  
METAL WORK

—By—

**NORMAN PEMBERTON**

141 Newport Ave.  
Quincy, Mass.

---

We Extend  
Our Cordial  
and Sincere

BEST  
WISHES  
TO THE  
CLASS  
OF 1948

**WEYMOUTH GAZETTE PRESS**

*Printers of the Campus Camera*

18-22 Station Street  
East Weymouth, Mass.

---

Manufacturers of  
Shades, Screen Porches, Venetian Blinds, Screens

**Eastern Shade & Screen Company**

20 John Street  
North Quincy 71, Mass.

Telephone PR 3-6889

---

**H A N C O C K  
PAINT & VARNISH CO.**

53 West Squantum St.  
North Quincy, Mass.

---



Ice Cream

VISIT OUR DAIRY BAR

*"Made in Milton for Particular People"*

Delicious Food - Nicely Served  
Attractive Surroundings - Appealing Prices  
Business Men's Luncheon - Special Dinners  
Open Daily until 7 P.M. Except Monday

---

Corner Central Avenue and Eliot Street  
Milton                                  BLuehills 8-7850

---



---

# Kalamazoo Heating & Supply Co.

389B Hancock Street  
North Quincy, Mass.

George B. Carrier

---

Specializing in Property Management & Maintenance

**W. H. HASLETT CO.**

Established 1891

**837 Hancock Street**

**Wollaston, Mass.**

*Telephones:* PR 3-0883 - 3-0884

Mason - Plasterers - Builders

A GOOD COMBINATION  
**SUPER MAFOS BRIQUETS**

For Machine Washing

**SANITEX**

All Purpose Compounds

**H. T. H. PRODUCTS**

Stain Removal, Disinfectant

**W. C. BONNER CO.**

**Watertown, Mass.**

---

**JOHN J. DUANE CO.**

**600 Southern Artery**

**Quincy, Mass.**

---

**SCHULER**  
**POTATO CHIP CO., INC.**

**64 Chester Street**

**Rochester, New York**

**PATTERSON'S FLOWER SHOP**

**1283 Hancock Street  
Quincy**

Corsages Palms

Girls who care say  
"Get my corsage at Patterson's"

ELSIE M. PATTERSON  
*Proprietor*

Tel. PR 3-7666

**TALBOT-QUINCY COMPANY**

QUALITY CLOTHES for MEN and YOUNG MEN  
at REASONABLE PRICES

**1387 Hancock Street Quincy, Mass.**  
*Arthur F. Huntington*

YOU ARE WELCOME  
at the

**QUINCY Y.M.C.A.**

*Special Rates to Students*

*Chevrolet Service . . .*

. . . AT ITS BEST . . .

- SALES  
. . . New Cars and Trucks
- SERVICE  
. . . complete one-stop
- PARTS  
. . . Wholesale and Retail
- ACCESSORIES  
. . . Genuine Chevrolet

*Fisk Tire Distributor*

**GRANITE  
CHEVROLET COMPANY, INC.**

**338 Washington St. Quincy, Mass.**  
PR 3-2310

MACHINES SOLD ON BUDGET PLAN

**QUINCY TYPEWRITER  
SERVICE**

Typewriters - Adding Machines  
and Supplies

SOLD - RENTED - REPAIRED

**One Maple Street Quincy, Mass.**

**WEBSTER'S DEPT. STORE**

**Hancock Street  
Quincy, Mass.**



---

**BEALE STREET PHARMACY, Inc.**

Russell S. Keene, *Ph. G., Reg. Pharm., Mgr.*

661 Hancock, cor. Beale Street  
Wollaston, Mass.

---

**SPORTING GOODS**



Baseball-Golf-Tennis  
Archery - Fishing  
Badminton - Softball

*Equipment For Every Sport*

**WM. WESTLAND & CO.**

---

**DONAHER'S, INCORPORATED**

**Men's Store**

*Quality Clothing and Haberdashery*

1559 Hancock Street  
Quincy, Mass.

---

WM. D. MICHAEL, O.D.

WM. D. MICHAEL, JR., O.D.

—*Optometrists*—

1581 Hancock Street  
Quincy, Mass.

Telephone: PR 3-6735

---

**SEARS ROEBUCK CO.**

Quincy, Mass.

---

**Pettengill's Jewelry Store**

7-11 Cottage Avenue

Quincy, Mass.

Tel. PR 3-6250

Opp. Sheridan's

---

**BEST WISHES  
TO CLASS OF 1948**

*Sheridan's*  
QUINCY'S FASHION CENTER

---

*Remick's*

*The Friendliest Store in the South Shore*

---

**WILLIAM'S  
ELECTRIC REPAIR SERVICE**

AUTHORIZED AUTO ELECTRIC SERVICE  
and  
INDUSTRIAL & DOMESTIC ELECTRIC MOTORS  
—Sold and Rebuilt—

---

74 Edwards St. Quincy, Mass.

PR 3-1122

**GRANITE CITY  
ELECTRIC SUPPLY CO.**

Quincy, Mass.

---

**JOHN J. GALLAGHER, INC.**

Building Materials and Hardware

*General Offices and Main Yard*

**100 Federal Avenue**

**Quincy, Mass.**

*Retail Store and Branch Yard*

**North Quincy, Mass.**

:: *Telephones* ::

PResident 3-23600

PResident 3-8180

Estimates given on  
Boiler and Sheet Iron Works  
Retubing and Tank Repair Work  
A specialty

**CHARLES B. ALLEN**

*Boilermaker*

**3 Chauncy Street  
Dedham, Mass.**

P. O. Box 321  
**Quincy, Mass.**

Tel. DEdham 3-3203

All work guaranteed one year after completion.  
Wholesale Paper Dealer over Thirty Years

---

**J. BLOOM & CO.**

**123-125 Pearl Street**

**Boston, Mass.**

---

**MERIT  
PAPER AND CHEMICAL CORP.**

**119 Pearl Street  
Boston 10, Mass.**



---

**RIVAL FOODS, INC.**

38 Henry Street  
Cambridge 39, Mass.

**ELLIS FIRE APPLIANCE CO.**

195 High Street  
Boston Mass.

---

**M. N. PERKINS**

*—Representing—*

M. N. Perkins Company  
and  
University Cap and Gown Company

Boston Massachusetts

---

---

**PEABODY  
OFFICE FURNITURE CO.**

299 Atlantic Avenue  
Boston, Mass.  
Liberty 2-1902

**ARCH GEAR WORKS,  
INC.**

GEARS  
SPROCKETS  
RACKS  
GEAR CUTTING

---

*Eighty-fifth Anniversary*

**M. STOLL & CO. INC.**

*Wholesale Grocers*

Boston Mass.

98 Holmes Street North Quincy

PResident 3-8801

---

# SKILLFUL PHOTO-ENGRAVING...

So necessary to the  
success of your Annual,  
was entrusted to us.  
Black and White and  
the COLOR, too!



## ROBERTS ENGRAVING CO.

ONE FIFTEEN WHITE STREET  
SOUTH WEYMOUTH, MASS.



---

Telephones, CApitol } 7-1294  
7-1295  
7-1354

## HICKS & HODGES CO.

PURVEYORS OF FINE FOOD

45 SOUTH MARKET STREET  
BOSTON, MASS.

---

**WEBSTER-THOMAS CO.**  
217 STATE ST., BOSTON, MASS.

PACKERS AND DISTRIBUTORS

**MATCHLESS  
BRAND  
FOODS**

TEAS - COFFEES  
CANNED FRUITS  
CANNED VEGETABLES  
PICKLES - RELISHES - CONDIMENTS  
FANCY QUALITY THROUGHOUT

---

### GIOVINO & CO.

Established 1884

**Wholesale Grocers**

Also complete line of  
Fruit and Produce

Serving New England for over 60 years

**19-21 Commercial Street**

**Boston**

LA 3-5050

---

### POWER LAWN MOWER SERVICE CO.

**LOCKE**  
Combined  
Power Lawn Mower  
and Trimmer

**MOTO-MOWER**  
Power Lawn Mowers  
and Sweepers

**24 Broadway**

**Somerville 45, Mass.**

# *Individuality . . .*

The preservation  
of this  
CHARACTERISTIC  
for  
each person who  
appeared before  
our camera was  
our responsibility.



To this end we have  
fulfilled the trust.

May your  
COLLEGE PORTRAIT  
bring happy memories  
of the days spent  
at

E. N. C.

---

---

**HARVARD STUDIO**

669 BOYLSTON STREET, BOSTON, MASSACHUSETTS



---

# Bolton - Smart Company, Inc.

*Wholesale Purveyors of Choice*

BEEF, LAMB, VEAL, PORK, POULTRY, FISH  
BUTTER, CHEESE, EGGS AND FROSTED FOODS



17-25 South Market Street

Boston, Mass.

Telephone: LAfayette 3-1900

---

## THE MILLER PRODUCE COMPANY

FANEUIL HALL

BOSTON 9, MASSACHUSETTS

---

### DOLE & BAILEY, INC.

ESTABLISHED 1890

M E A T S

19-21-23 New Faneuil Hall Market

BOSTON, MASS.

### THOS. F. KINNEALEY & CO.

Wholesale Meats

2 Faneuil Hall Market

*(South Side)*

Boston 9, Mass.

Telephone LA 3-0370

---

## *We Acknowledge . . .*

Our thanks to Mr. Paul K. Blanchard of the Warren Press for his pleasant manner, his personal interest, and, above all, his unsurpassed skill in bringing our yearbook to its final fruition.

Our appreciation to Mr. Verrill Carter of the Roberts Engraving Company and to his co-laborers for their excellent photo-engraving work.

Our indebtedness to Mr. Carmelo Ianello of the Harvard Studios for his unassuming, patient manner, and for his expert photography. Your grin is appreciated, too, Charlie.

Our over-all appreciation to the many others who should have their share of the honors. To these, to the student body, faculty, and administration of Eastern Nazarene College . . . a big "thank you."

1948 NAUTILUS STAFF



---

**McMURRAY'S SPA**

139 Beach Street  
Wollaston, Mass.

---

**MILES J. BURNS**

75 Fayette Street

*Machine Shop*

*Tel. PR 3-1167*

---

*Compliments of*

**ELWOOD M. FULLER**

# WORRIED ABOUT YOUR STOCKS?

Don't sit tight—it may be costly!  
Right now, check with Babson's.  
Simply attach list of 7 of your  
securities to this ad and mail to us.  
We'll tell you if clients have been  
advised to Hold or Switch them.

No cost or obligation.

Write Dept. NCN-1

**BABSON'S REPORTS**

Wellesley Hills 82, Mass.

---

**H. T. MITCHELL**

*Electrical Refrigerating Service*

976 River Street

Hyde Park                      Mass.

HY 3-0568

---

**NOGLER & BLACK CO.**

231 Holbrook Road  
North Quincy 71, Mass.

Nan's Mayonnaise

Turner's Potato Chips

Good Luck Margarine

---

---

●

# JOHN HAMRE & SONS

GENERAL CONTRACTORS

QUINCY, MASS.

BUILDERS OF MUNRO HALL ADDITION



---

# ESTEY ORGAN COMPANY

Brattleboro,  
Vermont

Established 1864

Builders of Reed and Pipe Organs

---

## HENRY P. RICHMOND

551 Boylston Street  
Boston, Mass.

---

W. H. BEARD, D.M.D.

1011 Beacon Street  
Boston, Mass.

*Tel. BR 2-1563*

---

### MARINE BIOLOGICAL LABORATORY

Supply Department  
Woods Hole, Mass.

### LISK-SAVORY CORPORATION

Buffalo, New York

Enamelware and Galvanized Ware

H. M. W. BRIGHAM    Maine, N. H., Vt. & Mass.  
H. M. W. BRIGHAM, JR.    Western Penna.  
ELMER C. BRIGHAM    Western New York  
JAMES F. RANDALL    Metropolitan Boston

---

---

W. C. LAHUE, Inc.



GENERAL CONTRACTORS

LOWELL, MASS.



---

## STAINED GLASS WINDOWS



Exquisite stained glass windows designed and executed to suit the architecture of your building. Prices vary according to the size and intricacy of detail.

Imported, antique glass and expert craftsmanship assure unsurpassed beauty. Send for your copy of our brochure, "Stained Glass."

## CHURCH FURNITURE

Our church furniture is distinctive and beautiful, in authentic period designs. Superb hand carving and expert craftsmanship make our communion tables, seats, pulpits and other ecclesiastical furnishings well suited for their high purpose. We can plan our products to match your present furnishings. Send for our free catalogue.



**WHITTEMORE**  
ASSOCIATES, INCORPORATED

16 ASHBURTON PLACE . . . . . BOSTON 8, MASS.

# *The Printer . . . ?*

We hoped you would ask  
this question.

The work was entrusted  
to us and our skilled  
craftsmen have faithfully  
endeavored to carry out  
the assignment.



**WARREN PRESS**

*Printers of College Annuals*

160 WARREN STREET

BOSTON .. MASSACHUSETTS











