

1970

OASIS

NORTHWEST
NAZARENE
COLLEGE

VOLUME
54

OASIS '70

Published by
the Associated Students of
NORTHWEST NAZARENE COLLEGE

Nampa, Idaho
Volume 54



OASIS '70

**Gayle Moore, Editor
Marian Washburn and
Howard Miller, Advisors
Ellis and Elaine Chapin,
Photographers**



Table of Contents

Student Life	14
Sports	76
Academics	108
Classes	146
Organizations...	216
Advertisers	260
Index	301





Growth
 reaps the past,
 sows the future.
 Various terms seek to define
 a transient state of being . . .
 nebulous awareness
 mind expansion
 attitude evaluations
 physical development.
 Constructive change involves objectivity—
 observations of
 each other
 ourselves.
 It is a natural, spiritual, and
 philosophical search
 for reality
 for truth
 for God
 for the best.
 We strive for wholeness,
 the goal of growth,
 together.

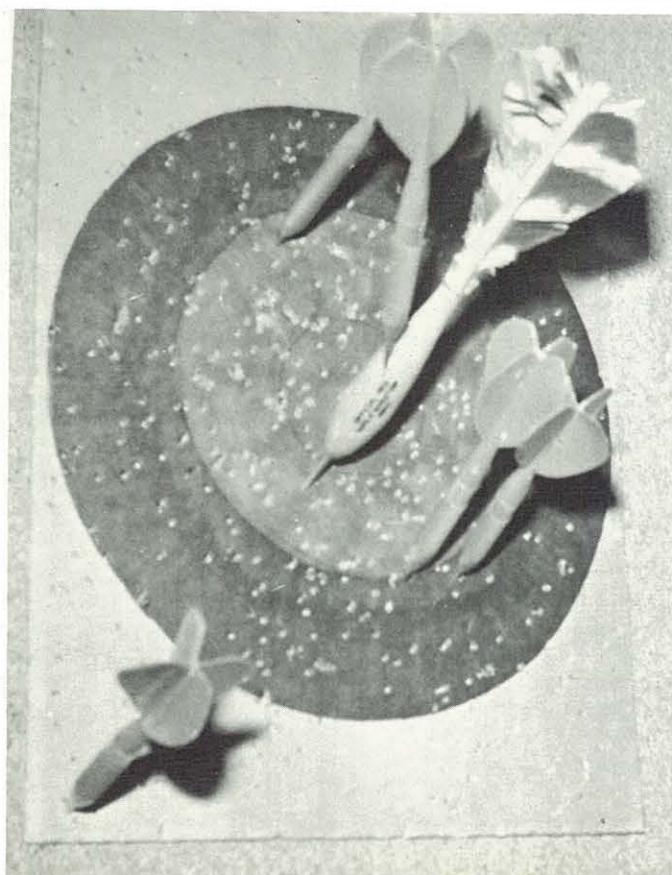

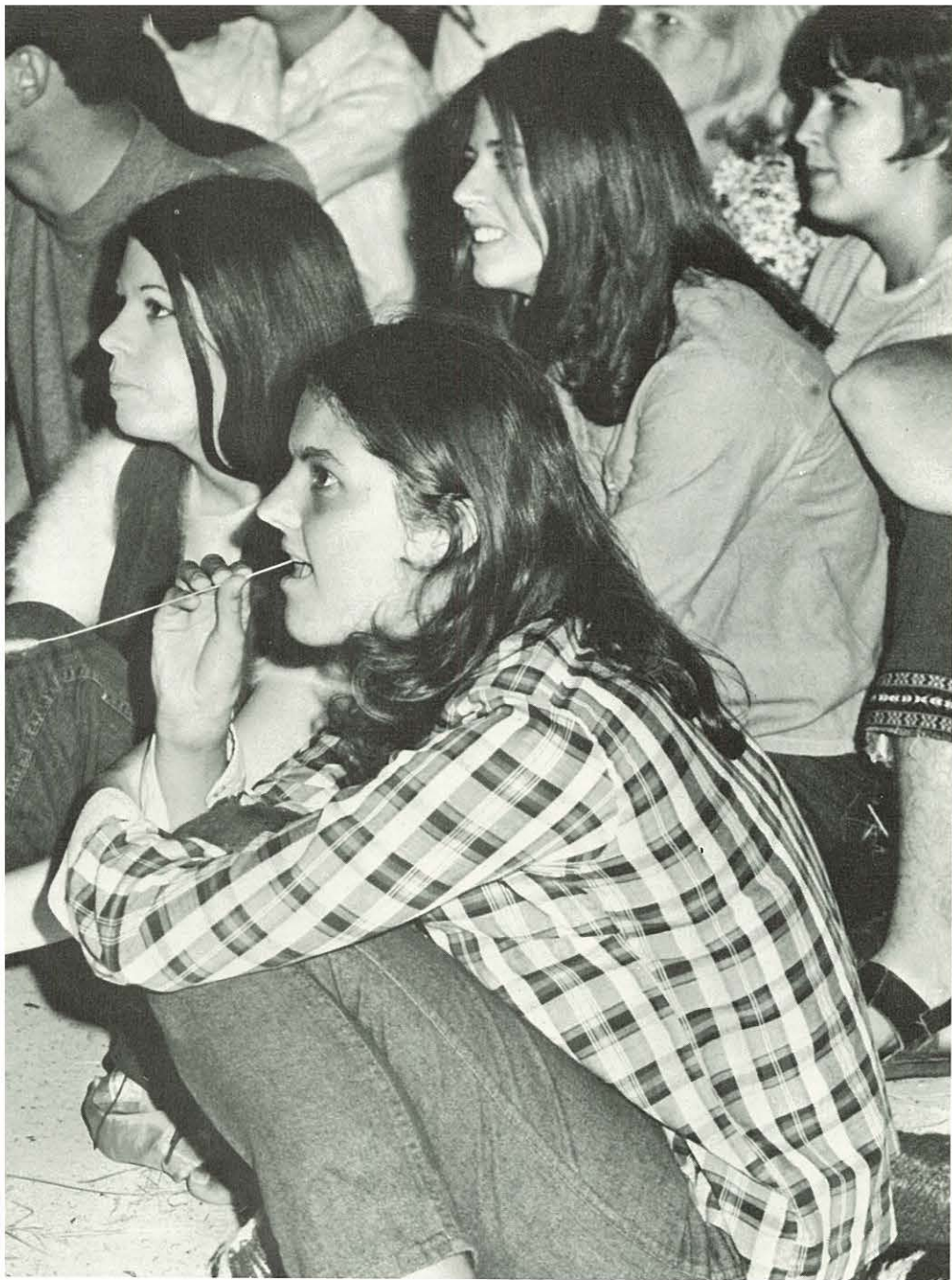



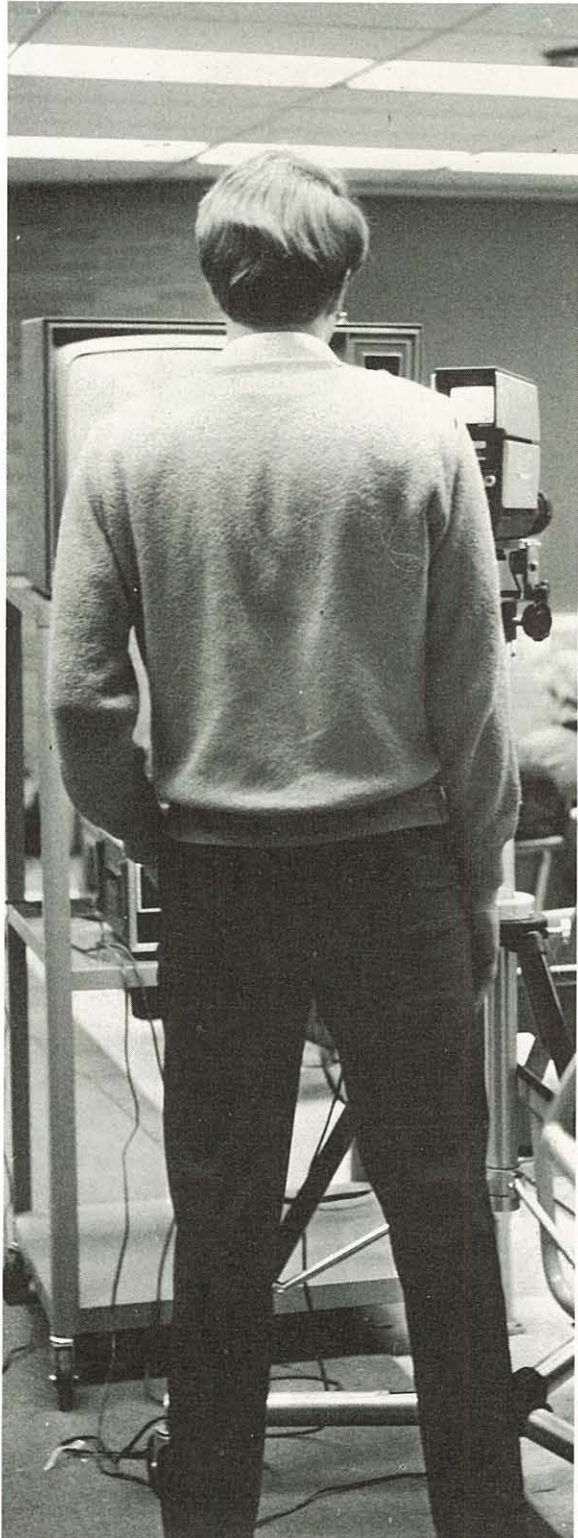

Nature's system of growth
 provides inspiration.
 Other men specialize in
 areas beyond us.
 Listen and they will speak.
 Physical activity vents
 many frustrations.
 Enthusiasm is contagious—
 even a child's.
 Rain nurtures growth in
 plant life,
 but may bring tediousness
 to human beings.
 Scientific knowledge now
 springs up like a weed.
 Its domain extends to all the earth—
 and the moon.
 Yet man retains an inherent
 desire to hunt
 although he seldom needs
 it to survive.
 Group actions cultivate
 harmony and trust.
 No man can accomplish everything by
 himself. We need each other.





Still, individuality is mandatory
to prevent stagnation.
Sports require excellence.
Excellence is a by-product of growth.
Amazing how a body can be trained.
Equally astonishing how
a moment's thought,
or a draft lottery system,
starts a new direction
in one's life.

Even as a man nourishes
his physical, mental, and spiritual needs
so he also learns
to control his emotions.

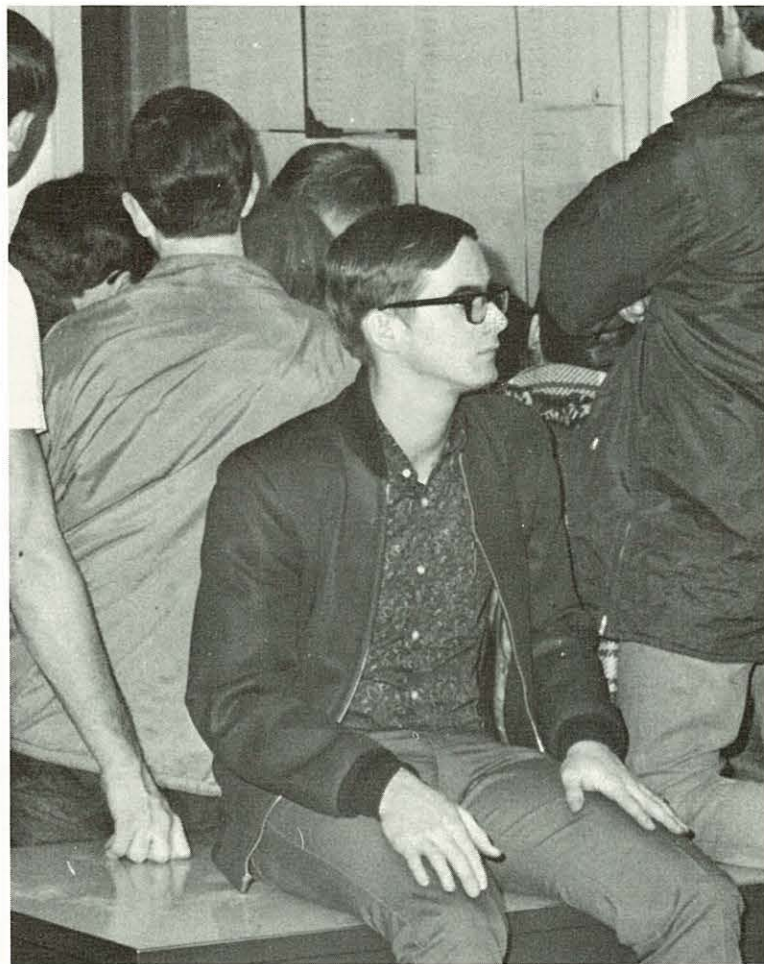

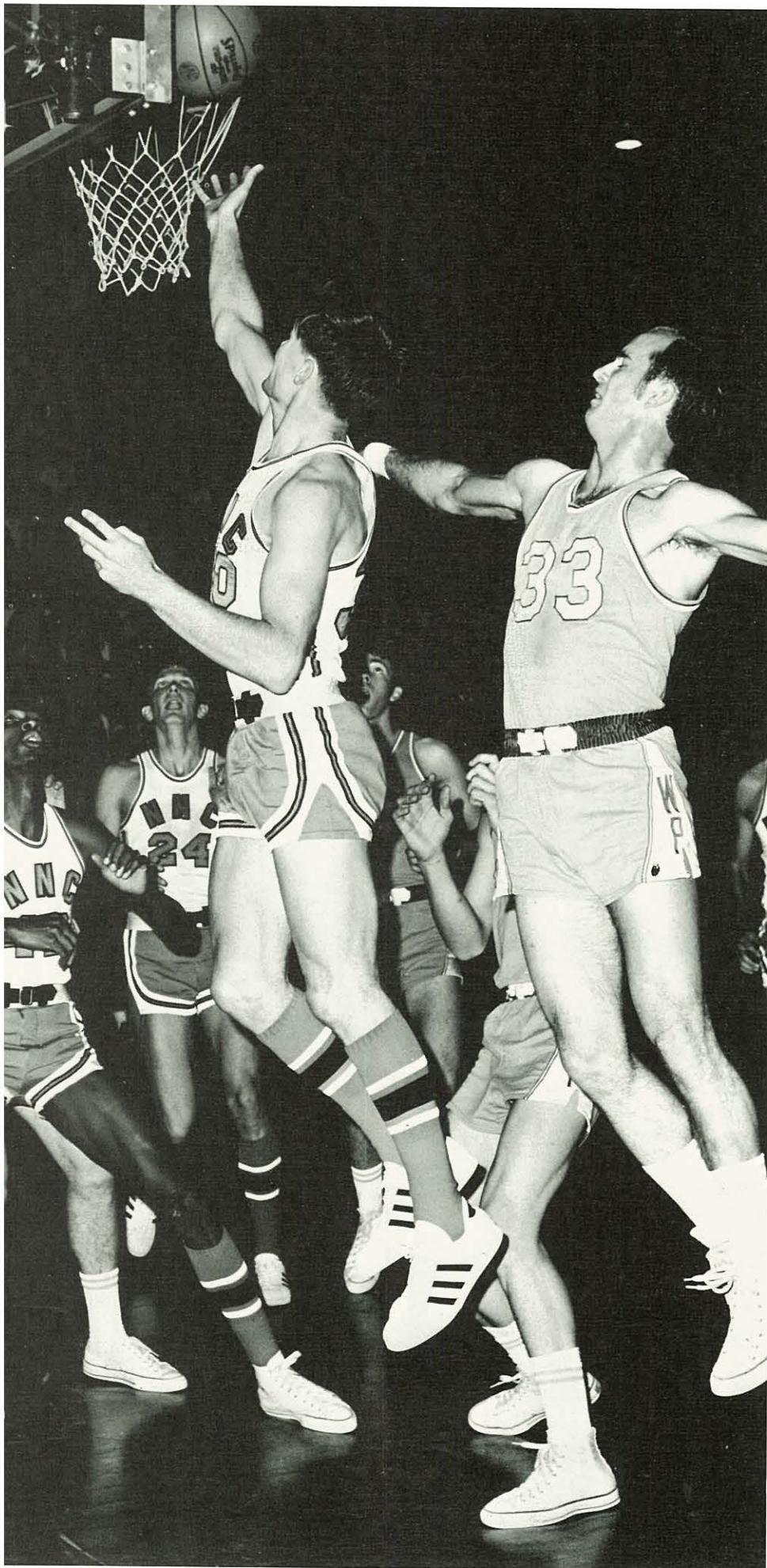

Music can surge and purge
the inner being
if it is allowed to do so.
Humor and levity can blend.
Jobs and relaxation may
contrast and combine.
Serious talk requires
silent preparation.
Herein may be found
perception through sight.
Events and people
are pictured
and described.
Images and guidance
and growth
come from the
customary,
taken-for-granted
dimensions of
hearing
smelling
tasting
feeling
too, however.
Thus, this book is incomplete.



Perhaps it will recall
 such sensuous impressions as
 pounding hail
 laughter
 wind whistling through
 stripped trees
 washers and dryers
 footsteps
 heart thumps
 popping corn
 the smack of chewing gum
 polluted air
 a sea gull's plaintive cry
 cold and heat
 pain—aches, jabs
 perfume of flowers.
 If so its validity
 and value
 will be enhanced.





Maybe this book will remind one of
 a purple sunset's awe
 dull, listless depression
 calm satisfaction
 burst of exhilaration
 dismal failure
 routine of daily living
 sparks of friendship
 detachment
 love
 weariness
 rugged determination
 intense, alive concentration
 eye strain
 meditative solitude
 the wonder of life.
 All of these descriptions fit
 life and growth.
 For what is a meaningful life
 if not the growth of a
 human being?

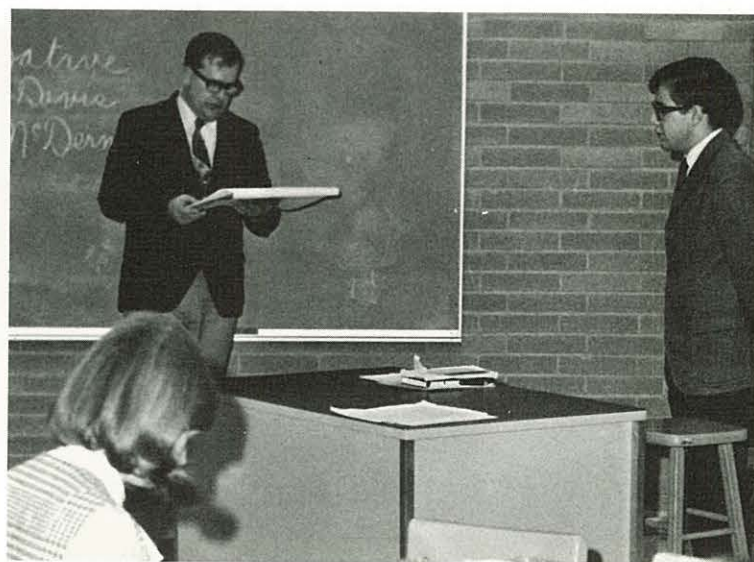



Student Life



World Scope Extends to Moon

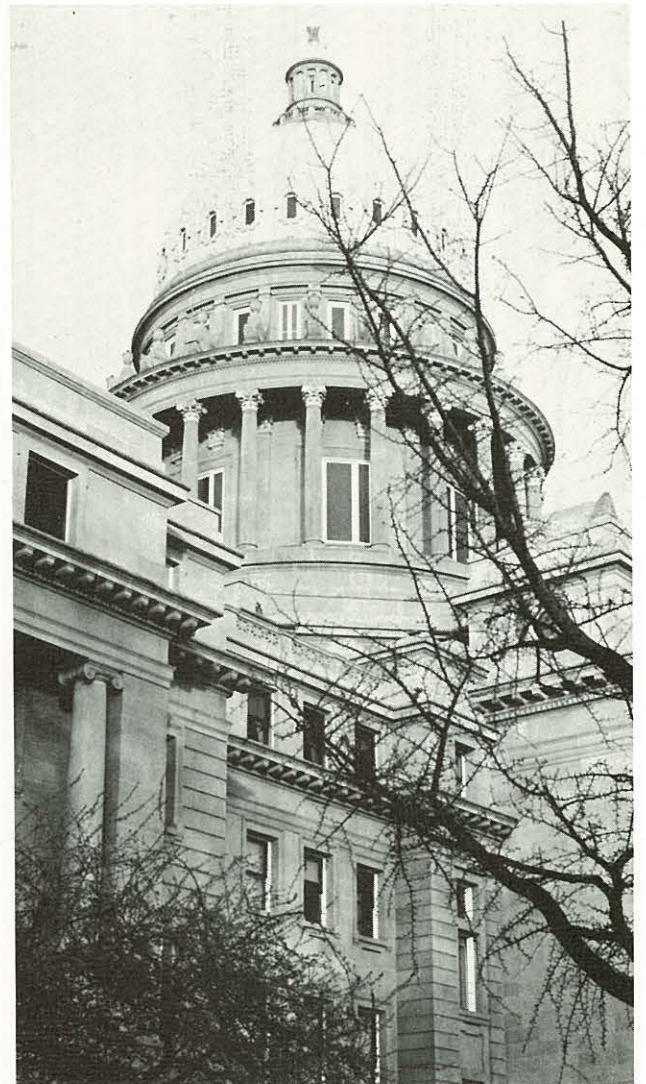
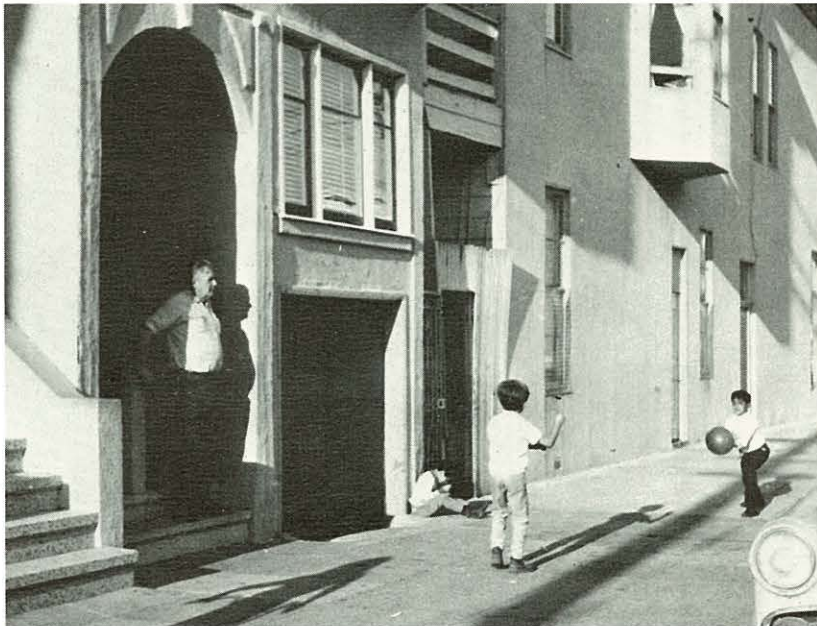
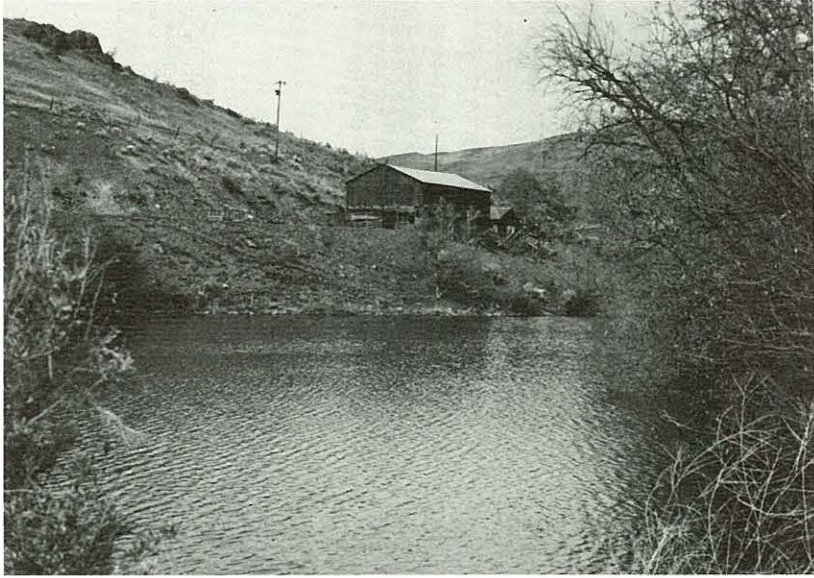

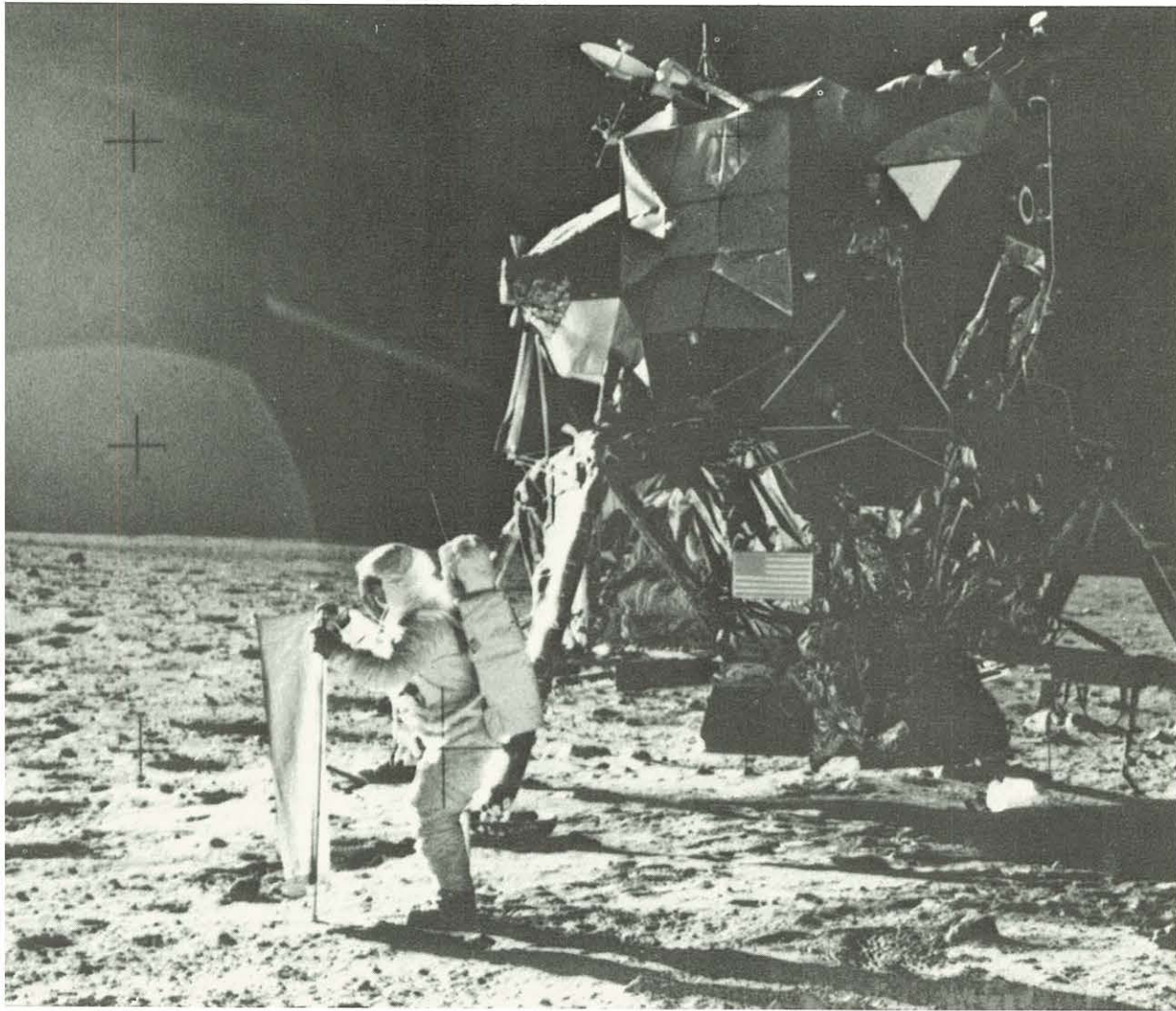

by John Luik

"It was the best of times, it was the worst of times, it was the age of wisdom, it was the age of foolishness, it was the epoch of belief, it was the epoch of incredulity, it was the season of light, it was the season of darkness, it was the spring of hope, it was the winter of despair; we had everything before us, we had nothing before us, we were all going to Heaven, we were all going direct the other way . . ."

Such was our age, the age of the sixties. It was an age of ambivalence, of contrast, of diversity. We longed for peace, yet perpetuated war. We were comfortably affluent, yet desperately poor. We were generally sophisticated, occasionally barbaric; infrequently understanding, invariably intolerant. We made pretensions to wisdom, yet were incredibly foolish. We were smugly satisfied, yet strangely uneasy; perpetually optimistic, yet increasingly disillusioned; eagerly

expectant, yet hesitatingly fearful. We were confident of our destination, yet uncertain of our direction; sure of our ends, yet uneasy about our means.

It was an age of shattered dreams and perverted hopes. The dream of universal affluence mocked by the grim presence of poverty, disease, and despair. The dream of equality blocked by the intransigence of prejudice. The dream of peaceful race relations shattered by the violent ugliness of hatred, bigotry, and open warfare. The dream of man's ultimate harmonization with his environment displaced by the reality of mass pollution. The dream of remaking urban America turned to the nightmare of inner-city decay and suburban sprawl. The dream of man utilizing science for the benefit of man replaced by the terrifying prospect of man using science to control man. The dream of man finding the brotherhood of peace and the fellowship of love marred by the persistent out-

breaks of war and hate. The dream of man's fullest development of his rational capacities raped by the growing cult of irrationality. The dream of reconciling the generations made impossible by their seeming fascination with that which divides rather than unites them. The dream of man finding some sense of meaning, some justification for his existence mocked by the persistence of absurdity and nothingness.

It was distinctively **our** age, the product of our motives, however ambivalent, our efforts, however thwarted, and our dreams, however perverted. Perhaps in our endless diversity and contrast lies our greatest potential for greatness, as well as for disaster. Perhaps our only chance of success is in finding the balance between individual differences and universal similarities. Perhaps we will yet find that "hope beyond hopelessness," that "transcendence of despair" which will enable us to survive.

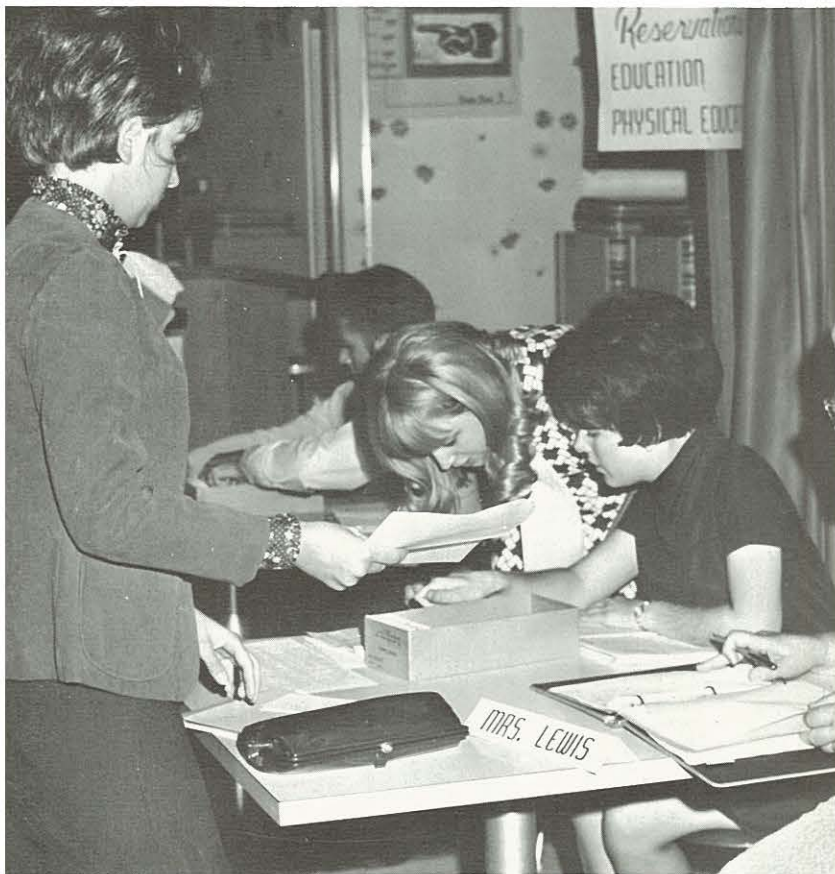

Now that the right class has been found the problem of getting into it arises.

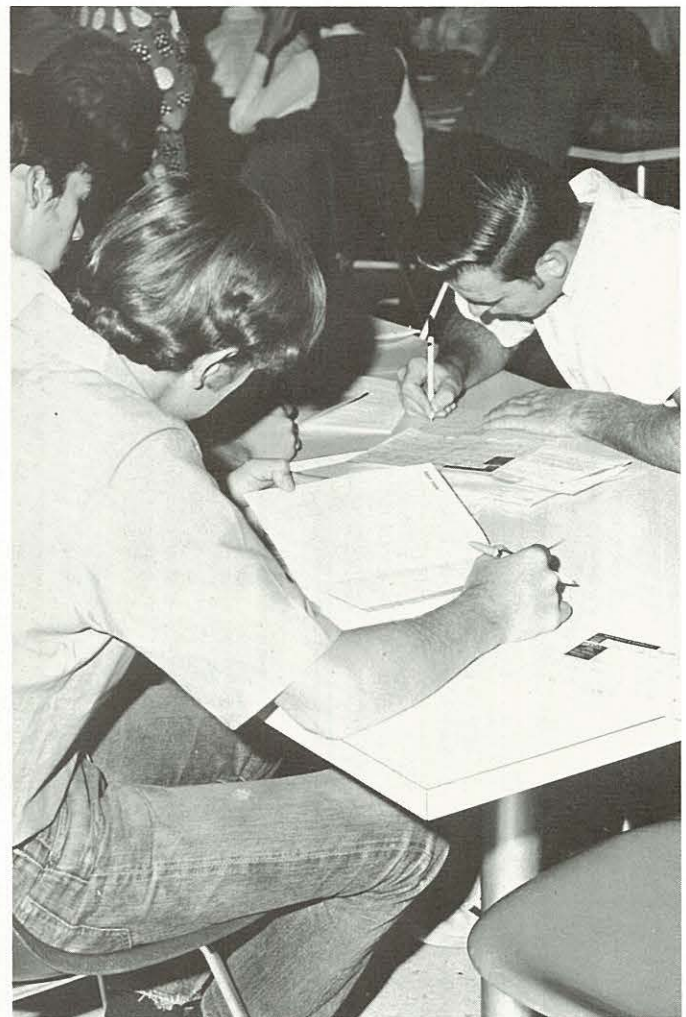

Finding a class with the desired professor and at the right time proves to be a problem.

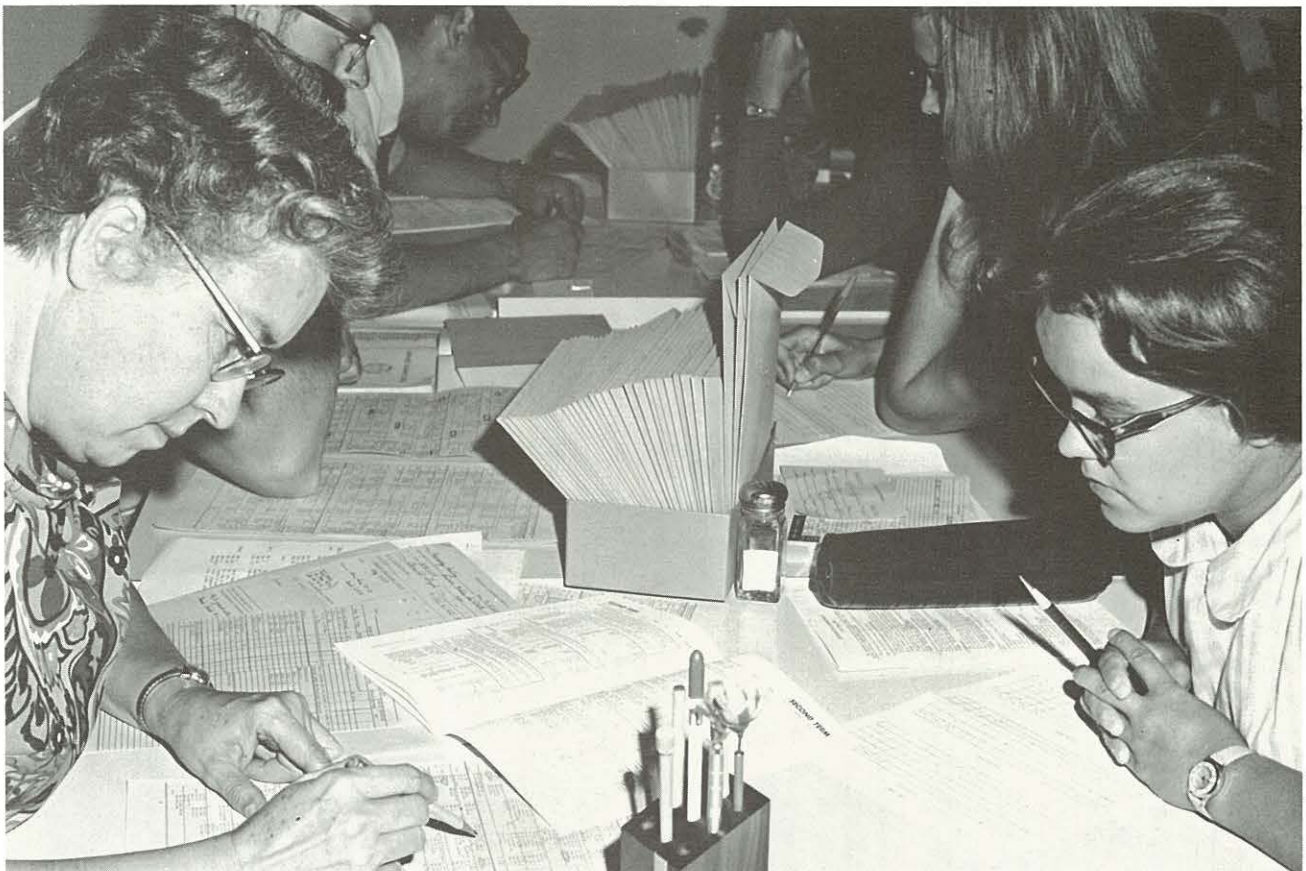

Dr. Marsh struggles with the endless task of making sure that nothing is left out of the schedule.

Registration Places Students Back in the Routine of School



Working out the financial problem faces Mr. Montgomery and Fernando Bensuaski.



GPA already?! But the year hasn't even begun yet.

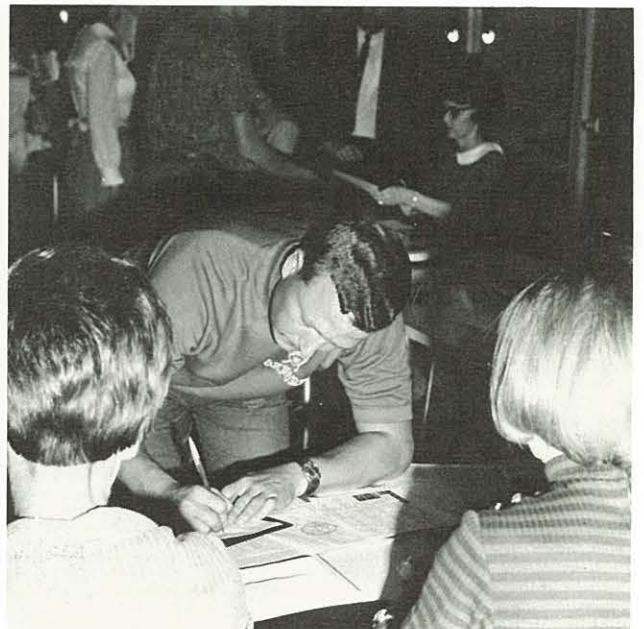

Registration can prove to be an expensive task, also.

Dr. Corlett, Dr. Sutherland, and Dr. Weigelt become engrossed in discussion before the convocation service.



Dr. Corlett and Dr. Culver capitalize on an opportunity to catch up on the news of the other campuses.

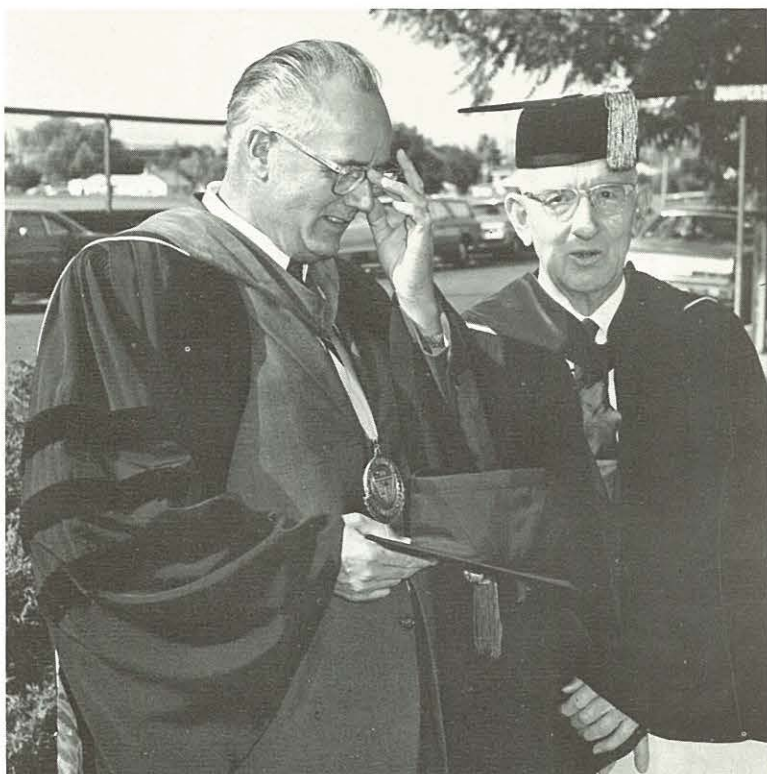

Dr. Riley takes a minute to discuss the events of the morning with Dr. Corlett.

Founder's Day Recalls the Past

The traditional Founder's Day, commemorating the founding of NNC was privileged to have Dr. L. T. Corlett, a former NNC president and now a professor at Pasadena, speak at the convocation service. Following the service a luncheon was held for the Board of Regents, administration, faculty and guests.

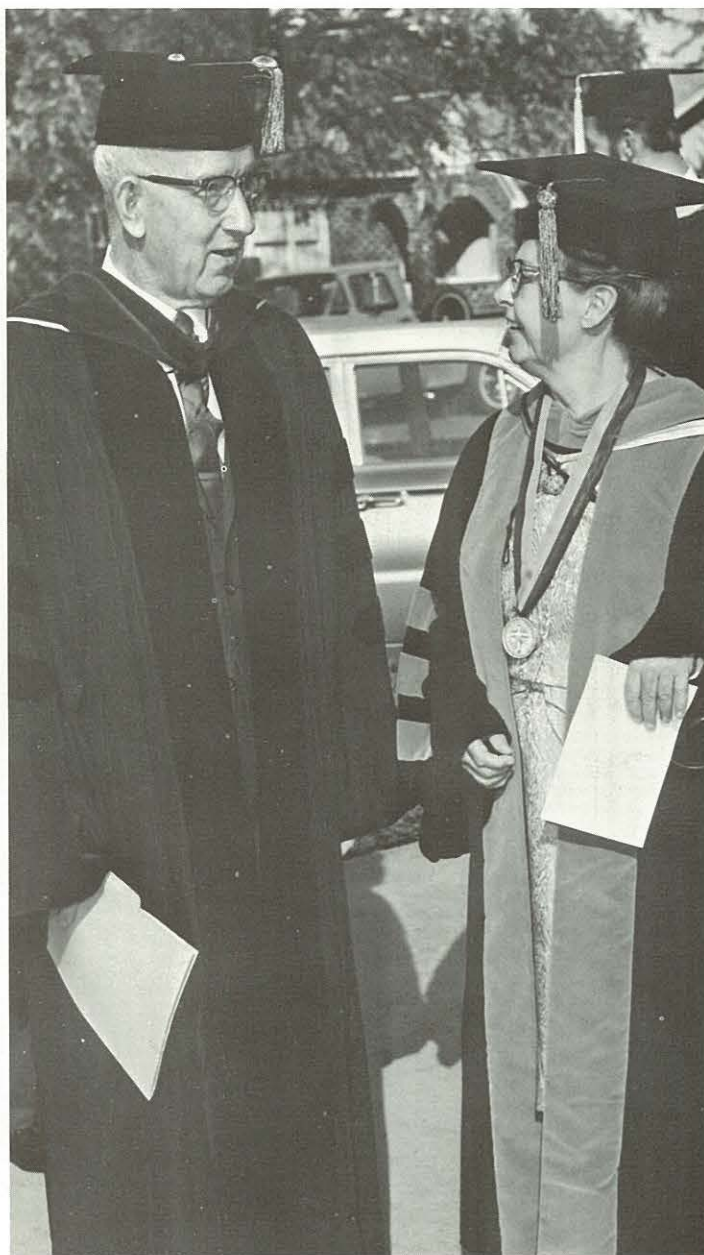



Pancakes are the main course of the breakfast.

The Community Welcomes Students

The Buckaroo Breakfast, given every year by the Nampa business men, is a welcome end to the busy hectic week of registration and getting settled back into the routine of dorm life.



A little syrup helps but let's not drown breakfast.

Bob Cantrell finds that with a few extras the pancakes look much better.





Greg Jamison finally makes it to the top for the crowning finish.

N-Club Initiates Members

Onions, burlap sacks, shining shoes, and raw eggs are memorable items to the athletes who become N-Club members. A few have their doubts how much fun it is, but everyone comes away with a few laughs.



Raw eggs are the traditional menu as Denny Johnson learns.



N Club member Tom Edwards takes life pretty easy as he gets his shoes



They may not be American beauties, but they are the best chorus line NNC has come up with.



shined by initiate Jim Irish.

Glen Rotz discovers that getting one's nose to the ground is a literal term.



Closed Night Parties Scatter to Various Places

The society closed night is packed with fun and excitement as each society takes off to the various spots, for that society only. This year the Oly's won the attendance points for the most members present.



The SLA's bundle up to withstand



Comedy is the main attraction for the Athenians at the Parkhouse.

The Oly's and Spartan's take time out for refreshments after a workout at the NHS gym.





the perils of a hay ride.

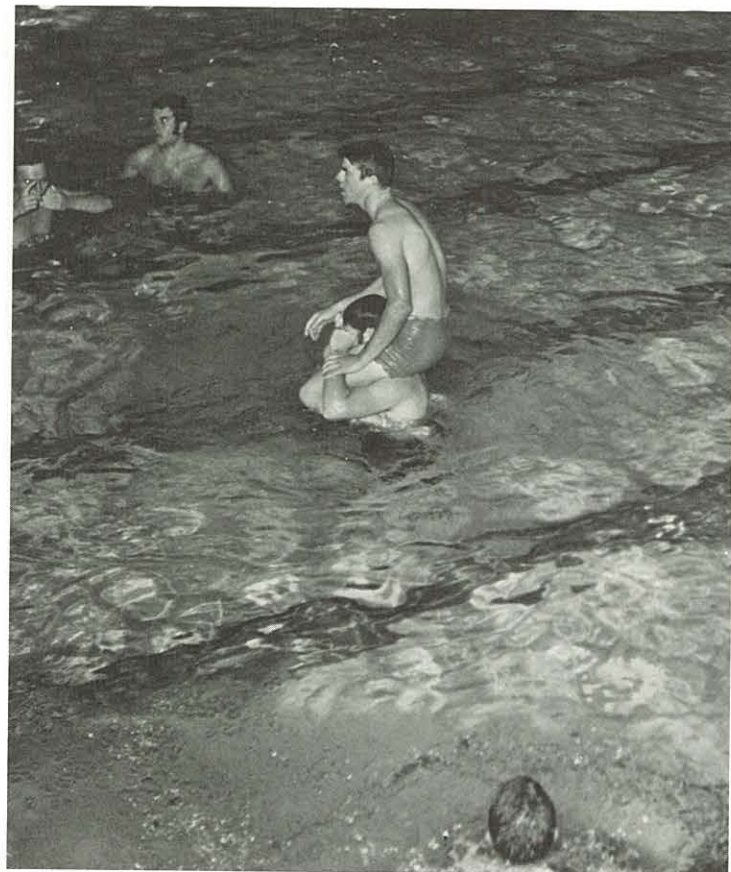

The ADP's try their luck at the Boise YMCA swimming pool.

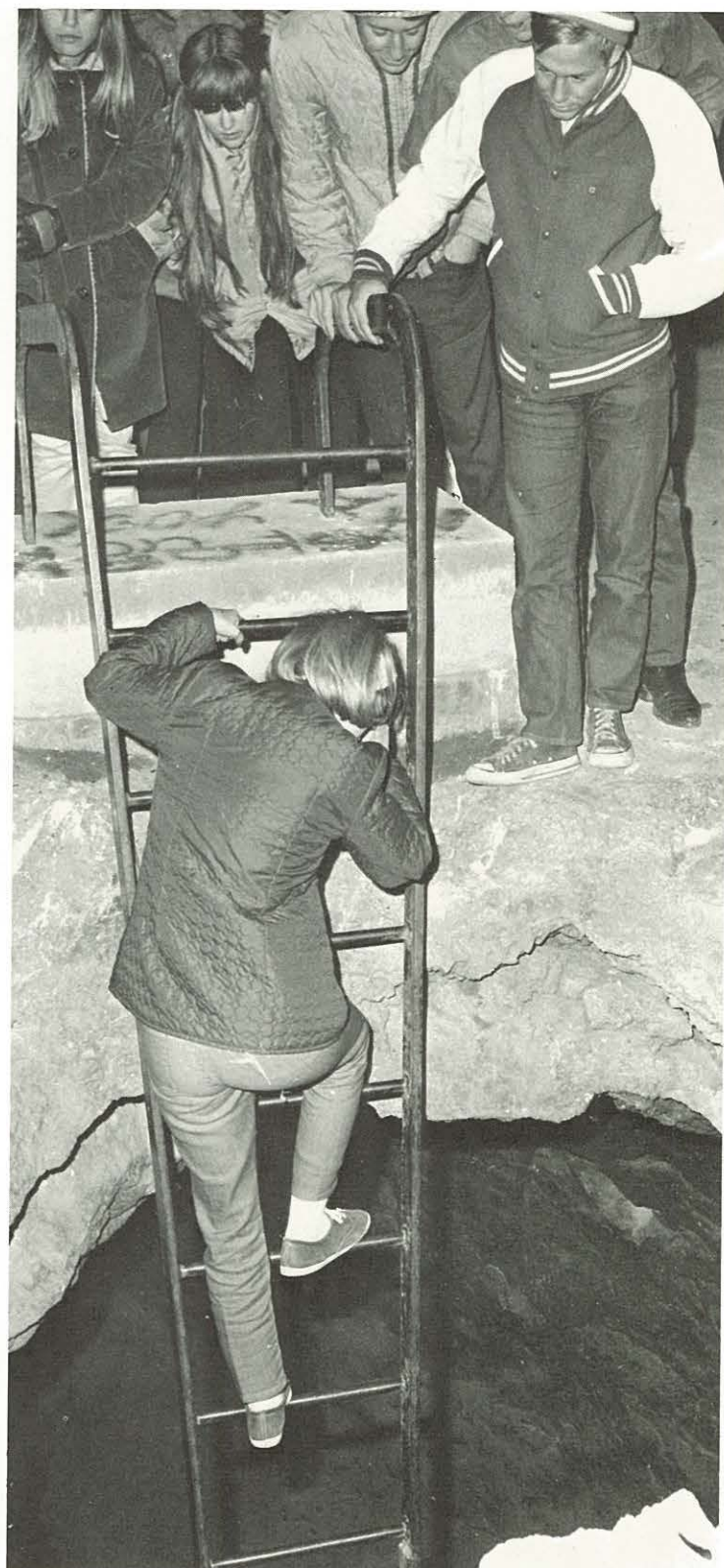

The LSP's take off for parts unknown at the Kuna Caves.

Everyone Goes All Out to Keep Up the Halloween Tradition

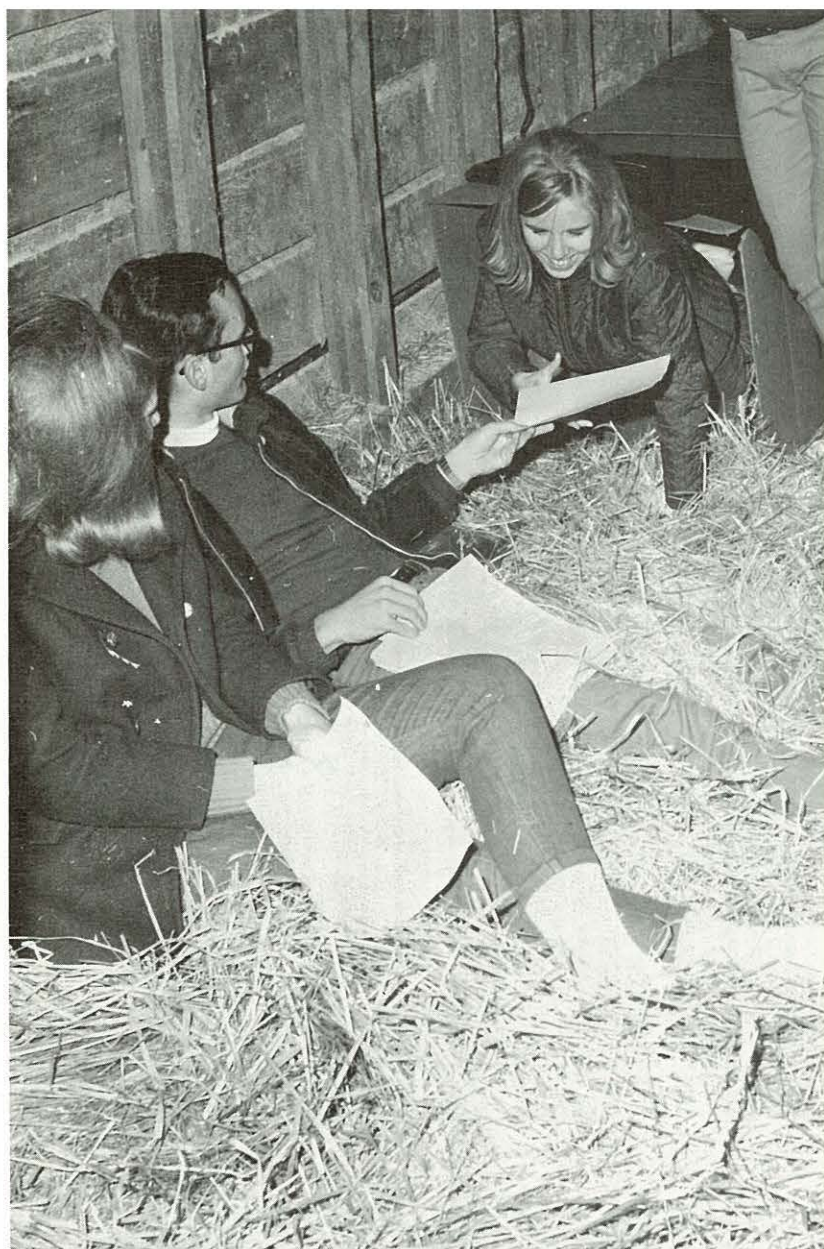

Getting into the party seems to be accomplished by the long way around.



Anyone with enough nerve to come dressed like this deserves 1st place.



Saga takes on a new appearance



This method of judging beards won the approval of everyone of the guys.



as everyone vies for 1st place.



Halloween also produced a few beauty contestants — Becky Ballard, Sherry Estep, Kathy Howard, and Suzi Bates.



The treasure chest revealed a wealth of food.

Girls Join in the Fun at the AWS Big-Little Sister Party





Doris Foronda gets help from Sue O'Connor and Judy Flinner to teach a song from Bolivia.

Freckles seemed to be very much in style especially for the party.

Anne Jeffries seems to be having problems with the groom in a pantomime.

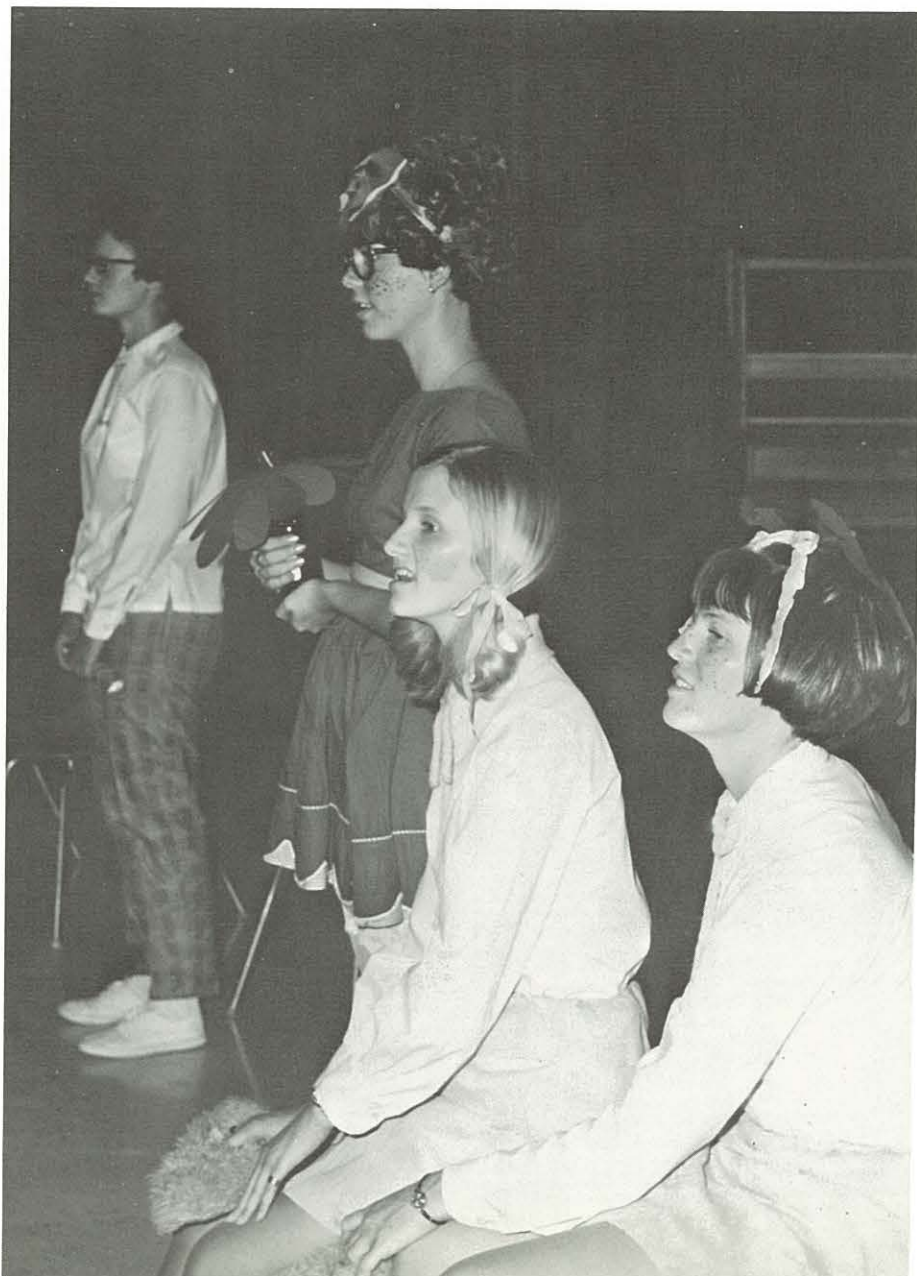

Homecoming Depicts Two Worlds . . .



Rudy Lindbloom accompanies Connie Finn at the "Window to the World" concert.

The Madrigals do their part in making the "Window to the World" concert a memorable one.



The Stage Band adds that extra spirit and enthusiasm





that makes Homecoming great.



Morrison takes the honors for the best decorated dorm.



The car parade is pepped up by the Freshmen Cheerleaders.



Oxford takes first place in the Homecoming car parade.

One Step Apart



NNC's 1969 Homecoming Court, selected by the students, reigns over the first basketball game of the year against Warner Pacific.



Half-time entertainment is provided by the Master's Men, Dan Ketchum, Mike Fix, and Mike Weibe.



A necessity of any performance is the accompaniment by Randy Coryell, Ken Ivers and Larry Roth.



**Homecoming
Queen
Karen Keim**



Attendants Add Beauty and Charm to the Homecoming Court

Junior Princess Barbie Bartlow





Senior Princess Darlene Stoneman

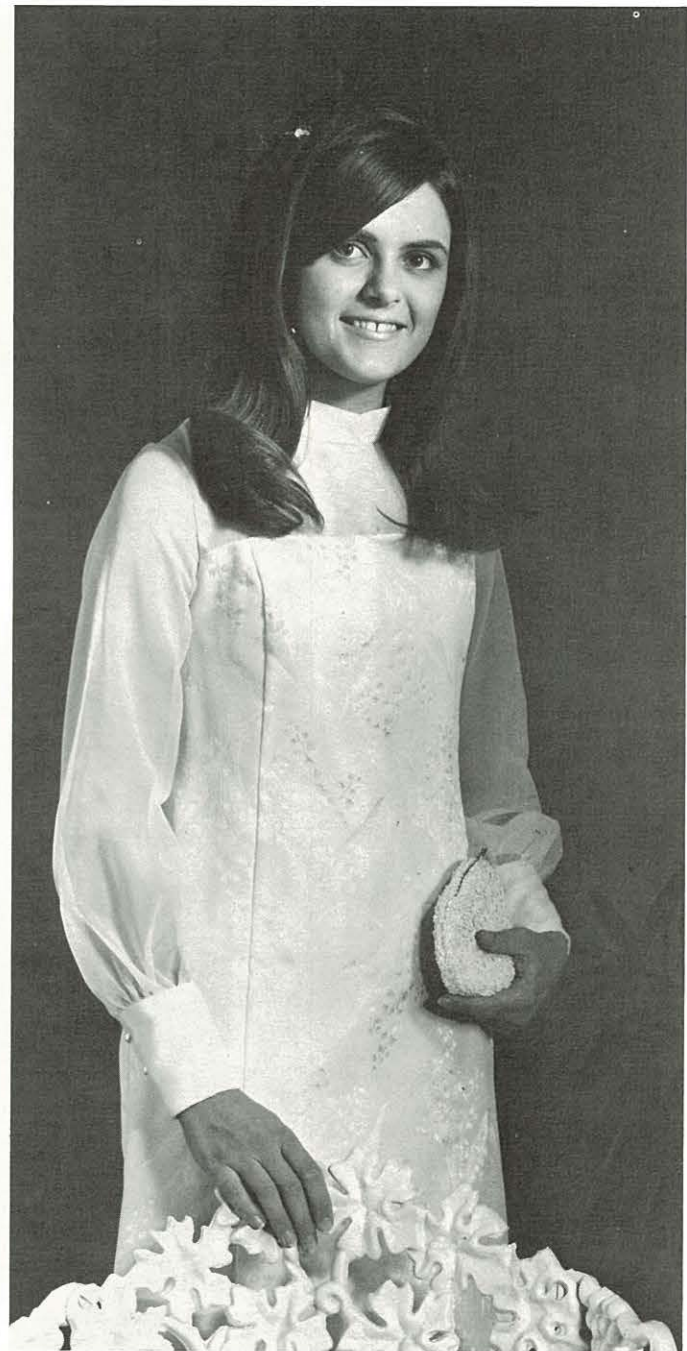

Sophomore Princess Jan Hurn

Freshman Princess Sheryl Taylor



The Time for Sports is comically portrayed by Brett Eshelman and Al Morgan.



Ann Vanderpool takes us for a Time for Travel with "Stranger in Paradise."



Jackie Santee, Mary Byrd, and Connie Castle contribute in the Time for Love.



Junior Class Musical Presents "A Time for Us"

Under the leadership of Esther Lindbloom the Junior Class presented a musical of our time—a time for music, sports, travel, war and love. The Musical ended with a time for "The Impossible Dream."

Bev Hempel and Terry Martin sing "If Ever I Would Leave You" as their Time for Love.

Freshman-Sophomore Party Takes on the Old West Spirit

Joyce Knight, Marcia Bolles, and Kathy Campbell sing the spirit of the old West.



Joe Hobson and Tim Pace keep the party rolling in western style.





A Western party is just not complete without a horse.

Getting into the party can only be done on the hands and knees.

Larry Miller and Wendell Smith help out on the entertainment.



**Circle K
Sweetheart
Lynda
Campbell**





**Sweetheart
Queen
Carol Willis
and
King
Ron Frank**



Sweetheart Court



Juniors
Nancy Gellatly
Duane Dale

Sophomores
Linda Dillabaugh
Mike Benedick

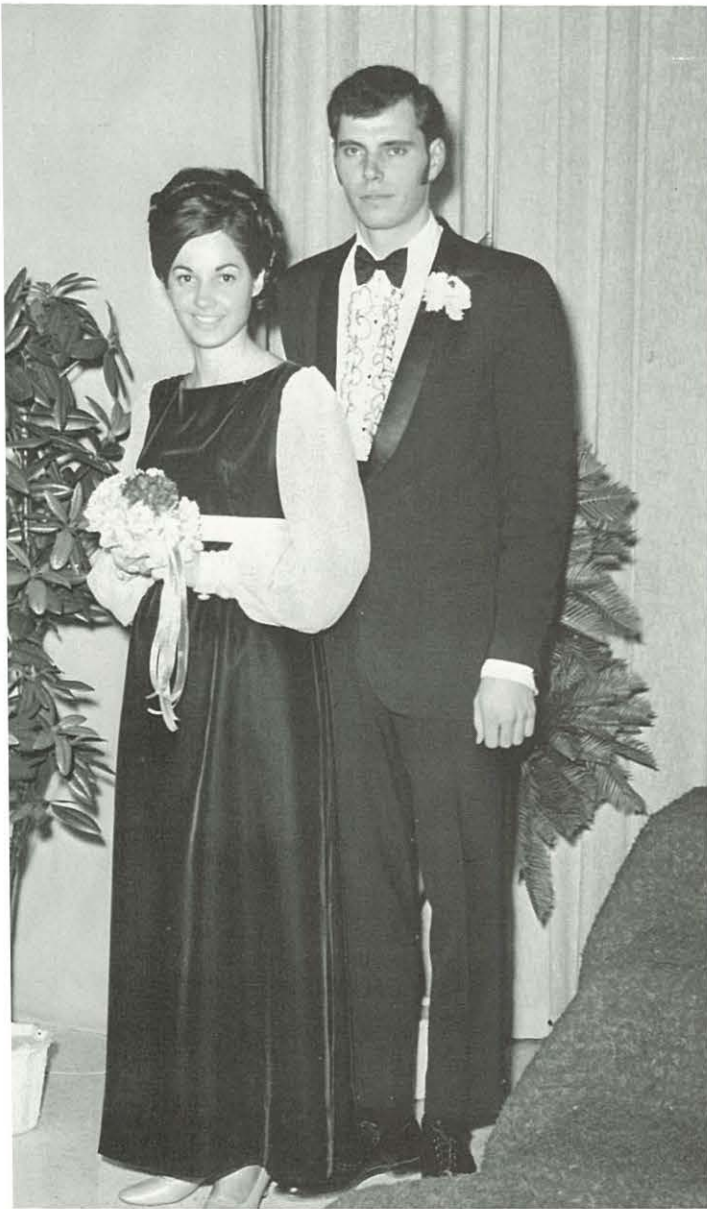

Seniors
Alberta Swander
Duane Hybertson



Freshmen
Gayle Walberg
Randy Peterman

"Caring Is . . ."



Queen Carol is crowned by Mark Clark.



Mrs. Wilson provides the background dinner music.



The head table adds distinction to the banquet.





Dinner by candlelight gives the right atmosphere.

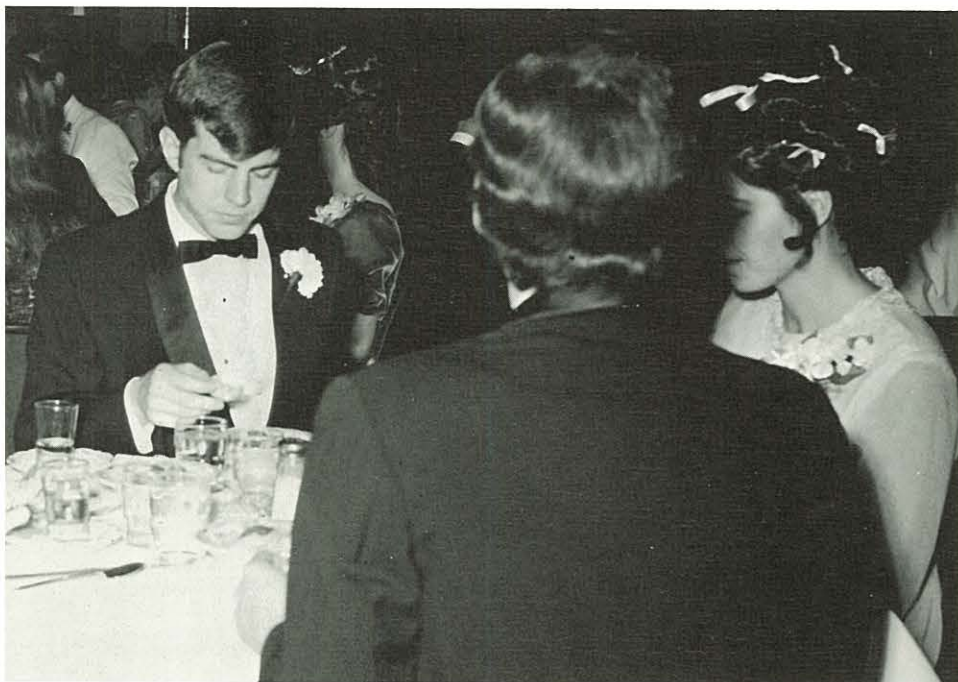

Now that the court has been introduced the dinner can begin.

Sweetheart Banquet



The Don Cossack Chorus demonstrated the uniqueness of the Russian folk music and dancing.

Solo pianist, Lowell Farr, rendered a skillful performance.

Nampa Concert Series





The mastery of the many violin techniques was demonstrated by Mari Tsumura.

Opera came to Nampa in the form of the Turnau Opera Players.





The State Department team gave some very informative talks in lecture and discussion times.

Alfred Lilienthal, Asian Institute speaker, lectured



Dr. James Stewart-Robinson, speaking for Asian Institute, lectured on the situation in Turkey.



International Awareness Brought Closer to NNC Through Guest Speakers

on America's misconceptions regarding the Middle East Crisis.



Saga Hosts Special Dinners

Saga workers take on a new appearance for the dinner.



Mitsuko Maeda and Paul Fukue dress in style for the Polynesian Dinner.

When the last one leaves the skeleton

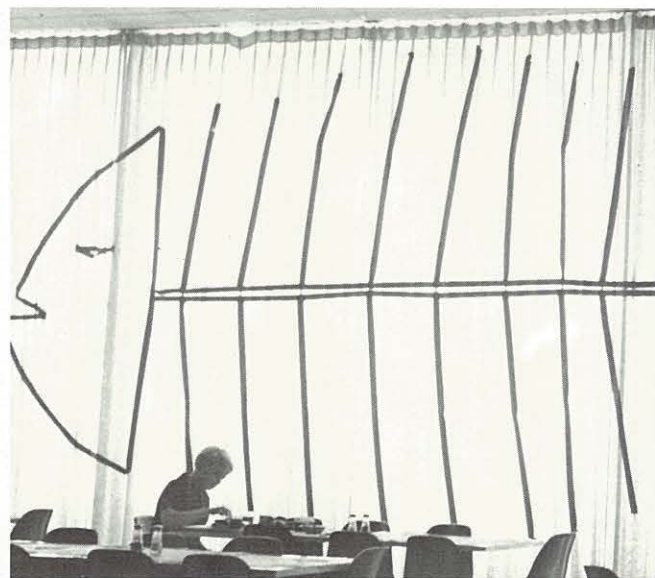



Getting the food once it is found can be a problem.

is all that is left.

Live music adds atmosphere to the mock bar-b-que.

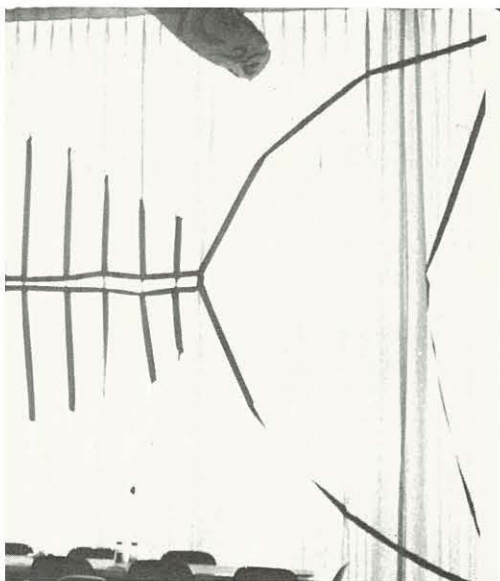



The power of Hans has a great effect on the lives of the Royal Weavers.

The Emperor is announced.



The Queen, Ann Vanderpool, and the Emperor, Gary Harris, pause for a moment of thought.





The Emperor's New Clothes

A
Children's
Drama
Production

Zam and Zar played by Merlyn Knight and Brett Eshelman plan and scheme for their next move.

Hans, played by Steve Barton, does not listen to the pleas of the weaver.

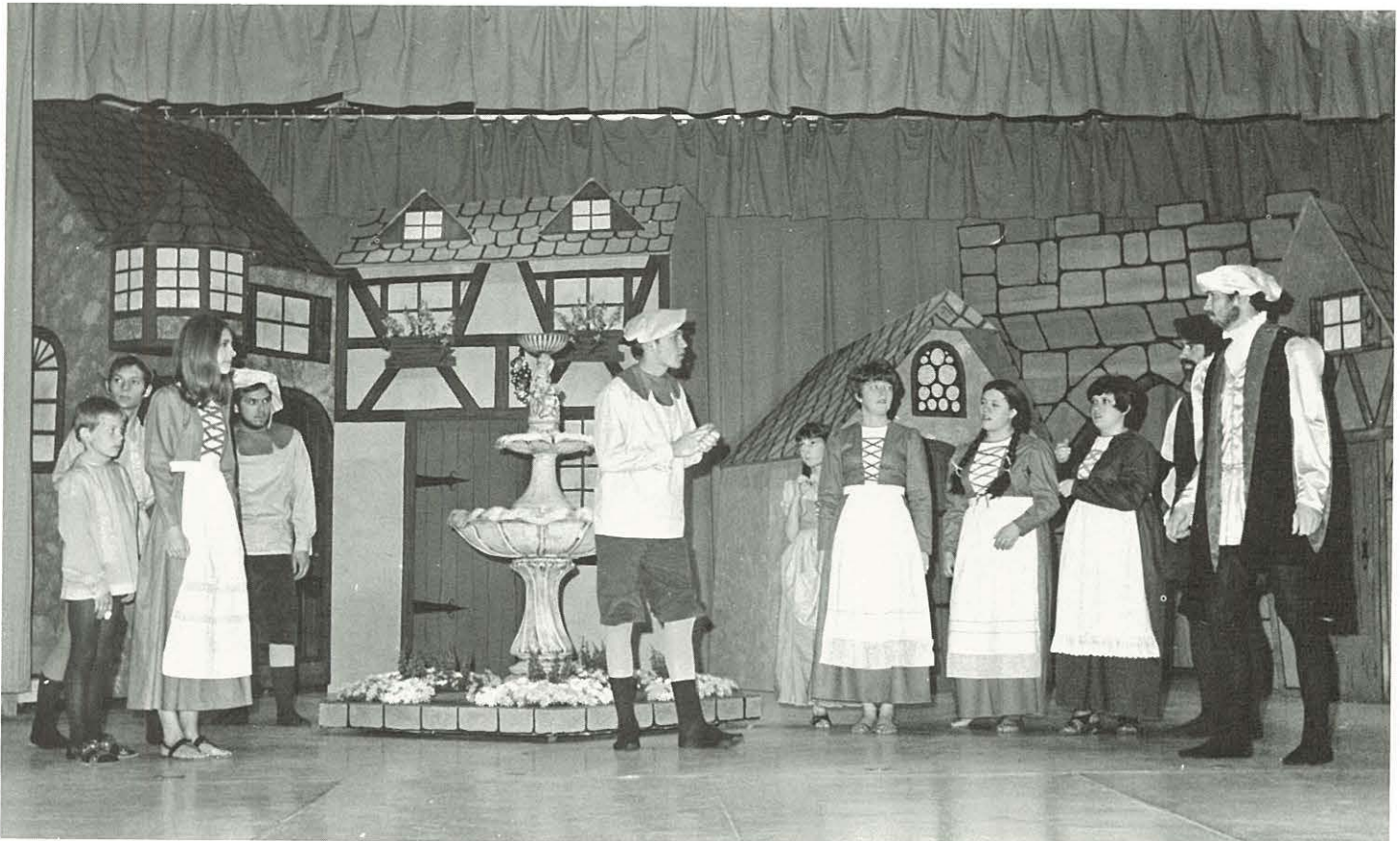

CasMont Presents . . .



Dave Ellis and Kathy Willis offer their talents in folk singing.



Rock Simmons takes on the role of the comedian.

Mont Faculty Fashions presents: Ken Montgomery, Micky Dean, Howard Miller, Arthur Seamans, and Irving

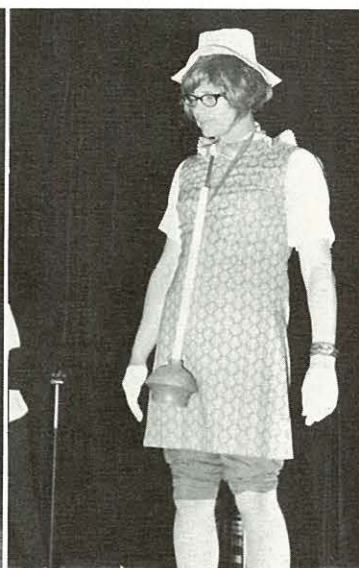
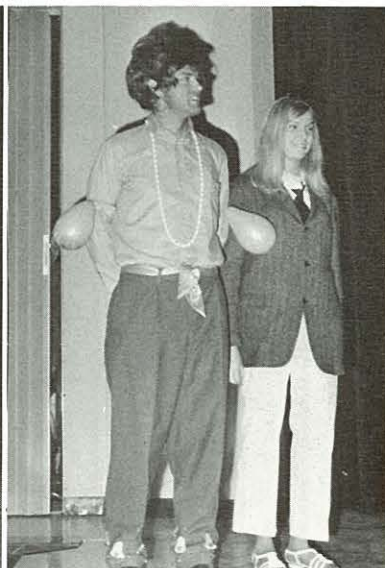



The stars of the show Connie Montgomery and Jan Castledine.

A time of folk music is given by Fonny Davidson, Dave Ellis, Randy Meenach and Loren Ellis.





Rev. Charles Belcher of the Downes Memorial Methodist church in Oakland discussed America's race relations.

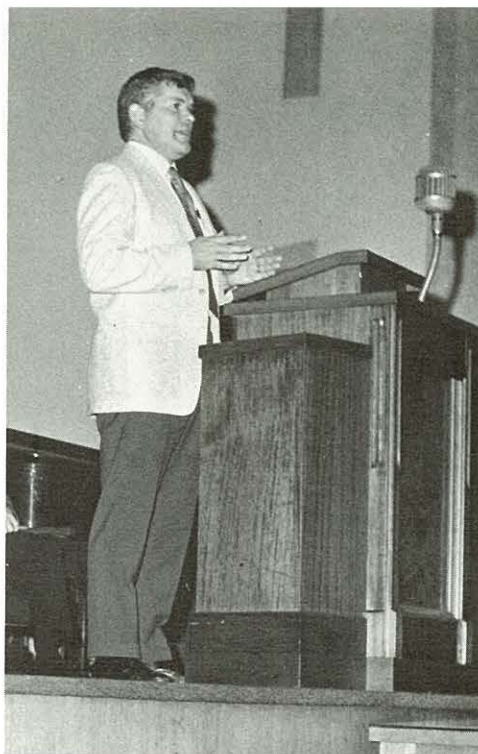

Robert Smith spoke on environment.



Bill Hall of the **Lewiston Tribune** spoke on Idaho racial problems.



Rev. Joe Edwards of an Oklahoma Nazarene Church also talked about the racial issue.

Mr. Jim Schiller, Nampa lawyer, spoke on "Law and Order."

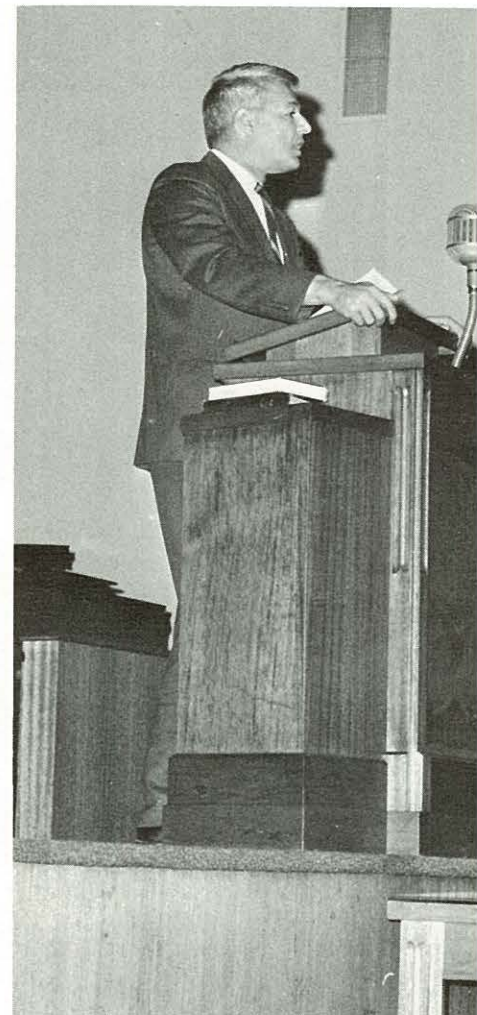

Topic of the Month Hosts a Variety of Speakers



David Cheal presented the pacifist view point.

Rev. John Butler, the Chaplain of Boise State College, discussed the second term topic of war.

Stan Crow of Boise spoke on the race problems in Idaho.

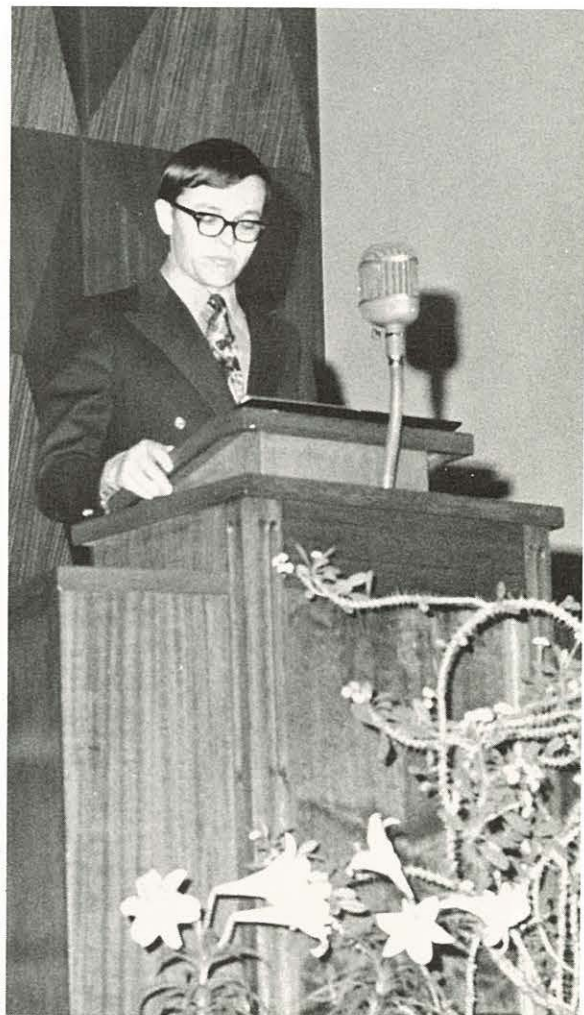
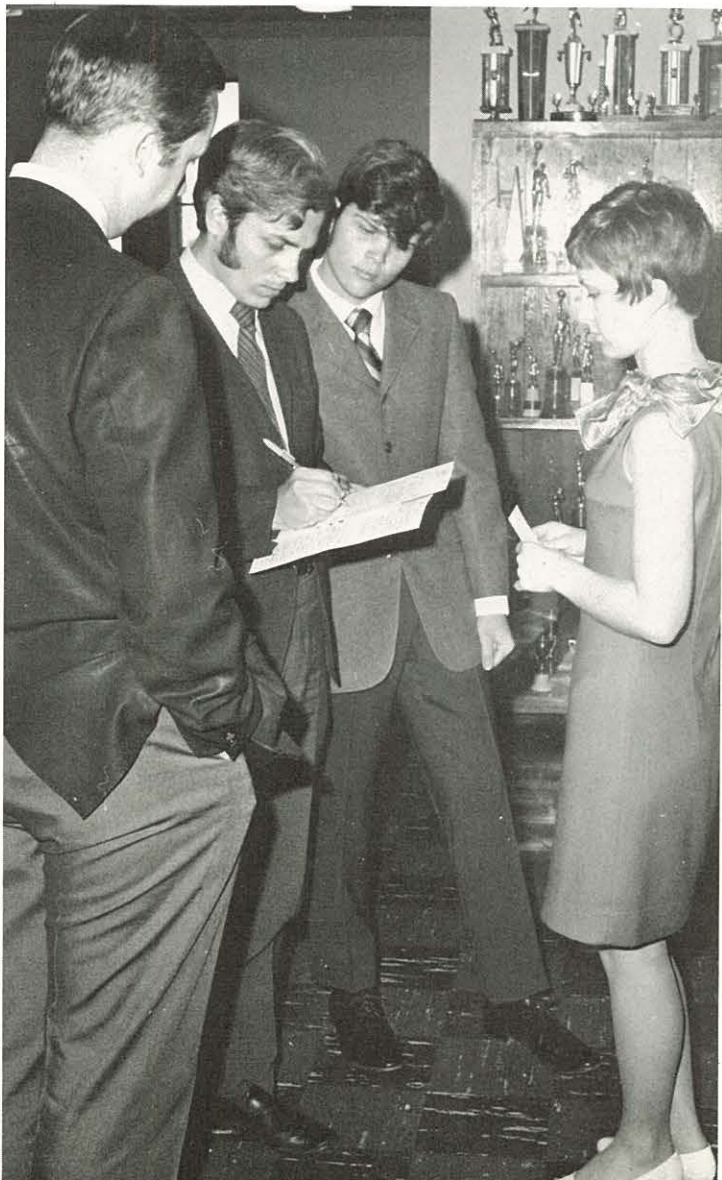



Lucy, Pam Litsey, offers Charlie Brown, Don Keller, some advice.

Schroeder, Rudy Lindbloom, is thoroughly engrossed

"You're a Good Man Charlie Brown"

**Northwesterner's
Spring Concert**

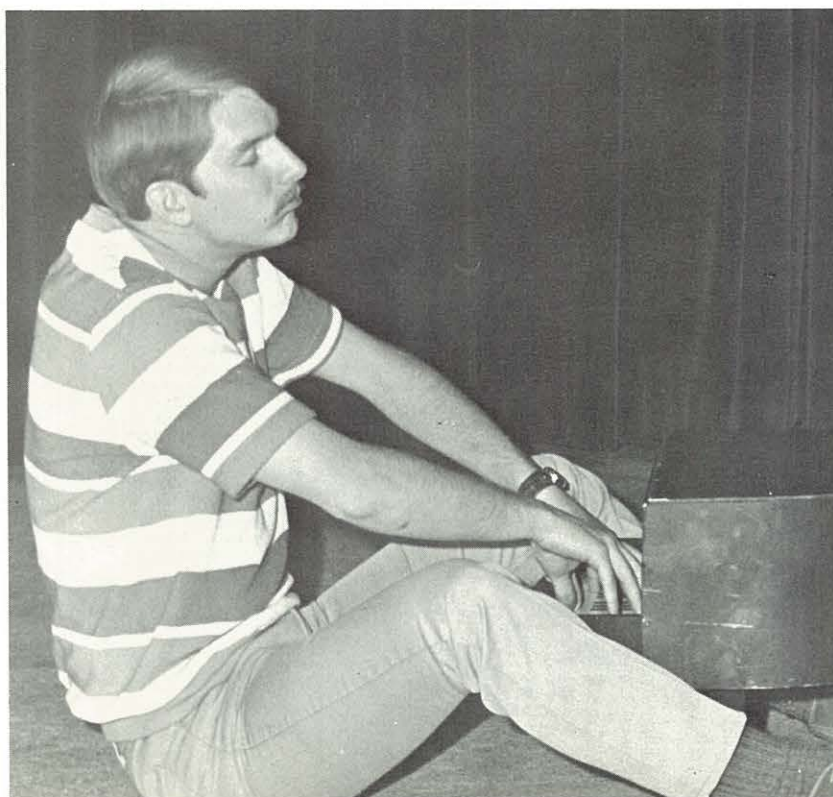

5¢

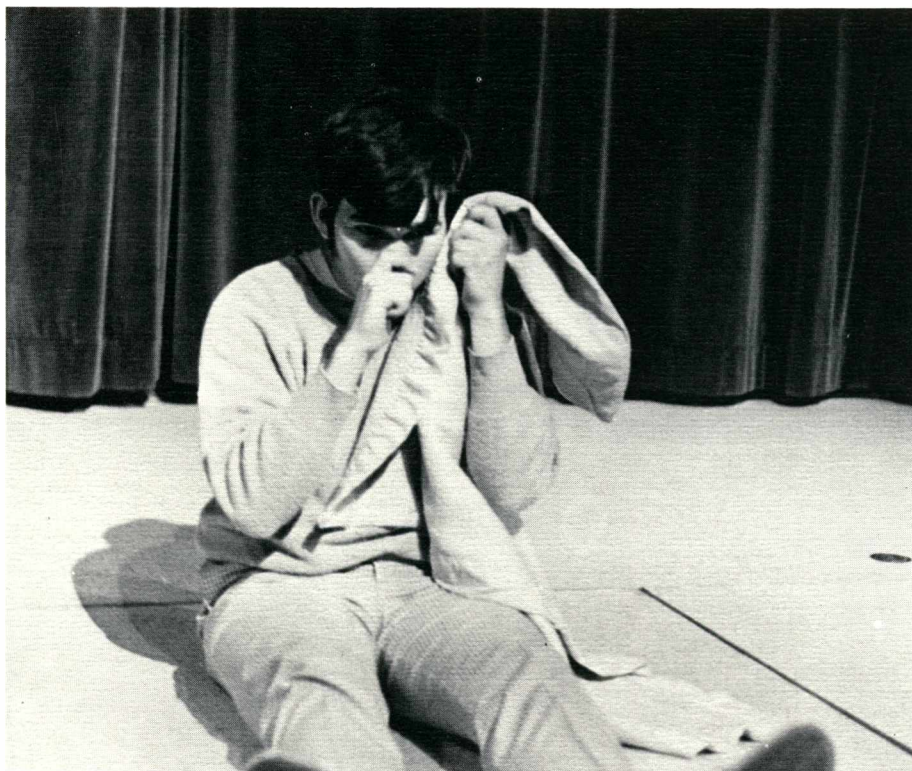

Linus, Mike Fix, shows all the signs of being completely content with his blanket.

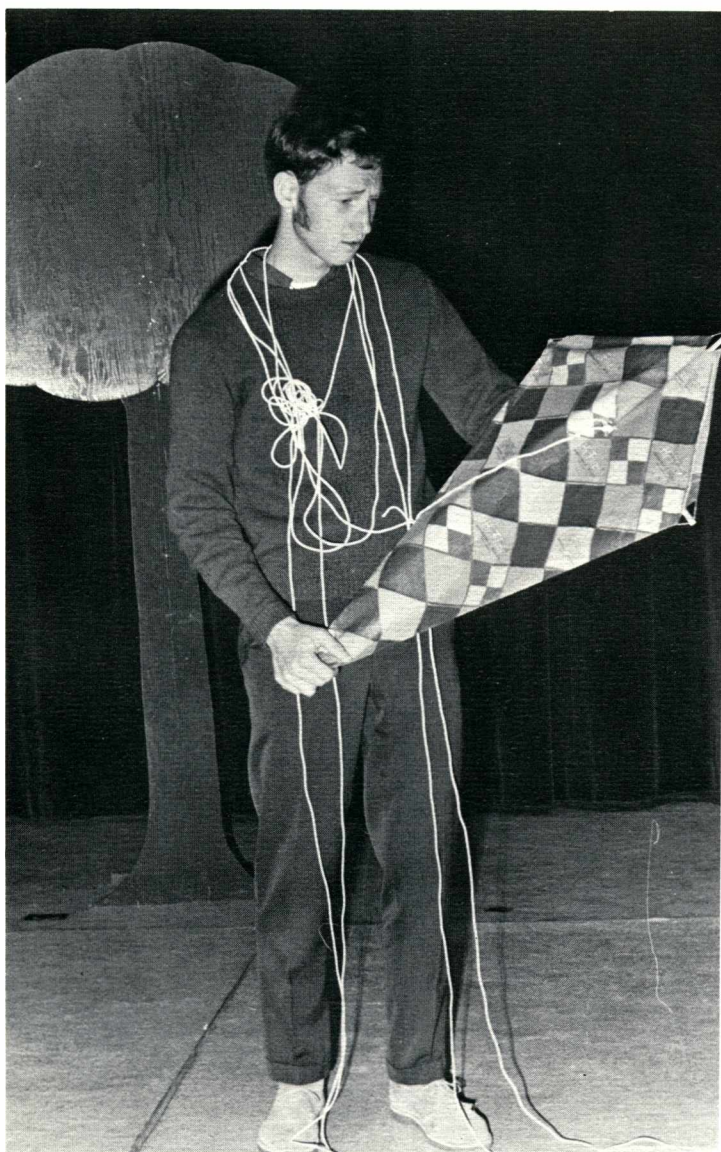

Charlie Brown struggles with the idea of losing another kite.

Snoopy, Terry Smith, is ready for the attack.

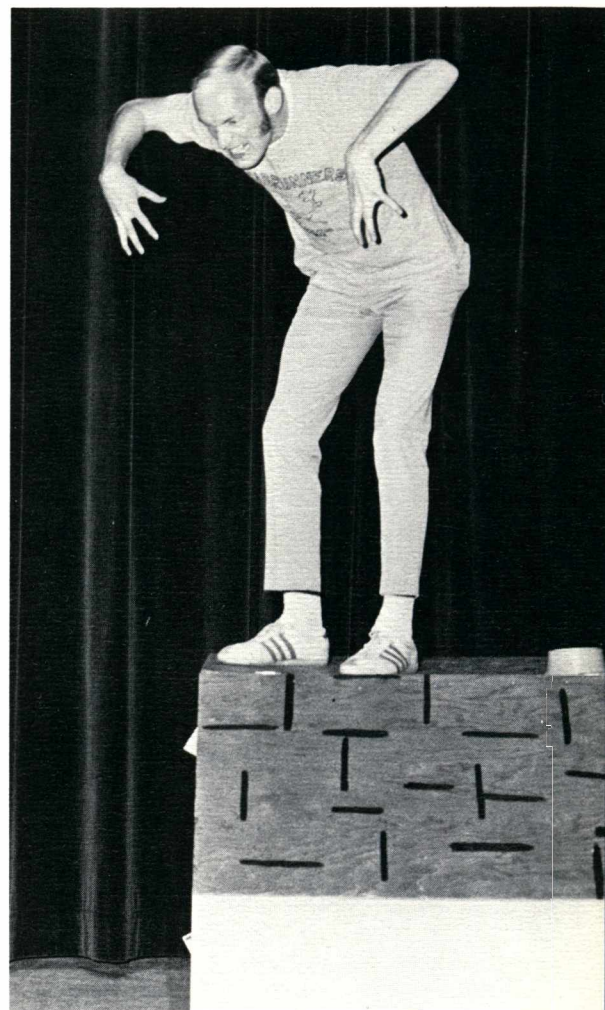



The mailman: NNC's link between here and there.

The elections manage to take up every space available.



Every student at one time or another finds himself spending money at the boo store.

What would a game be without the concession stand?





Chicken-Man, John Osborn, will be a never forgotten figure on the NNC campus.



The crowd gathers anticipating the election results.

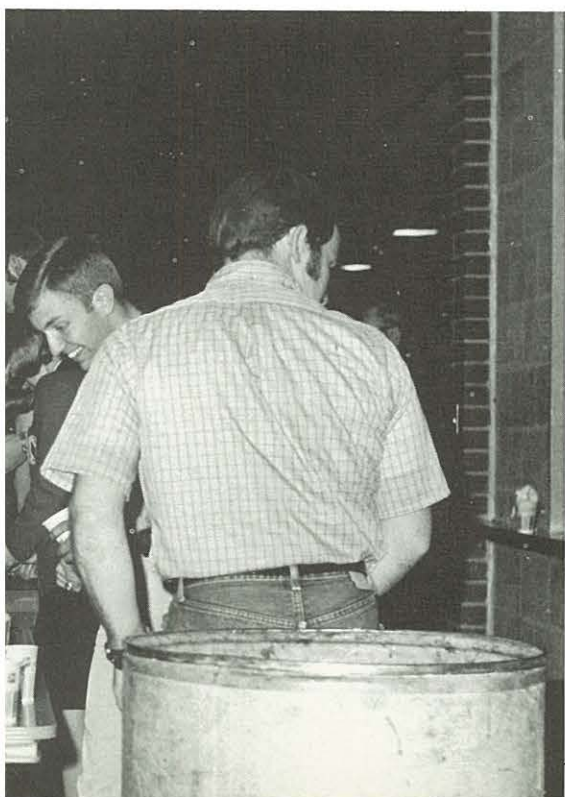

All A Part of NNC

The Spirit of Campus Life

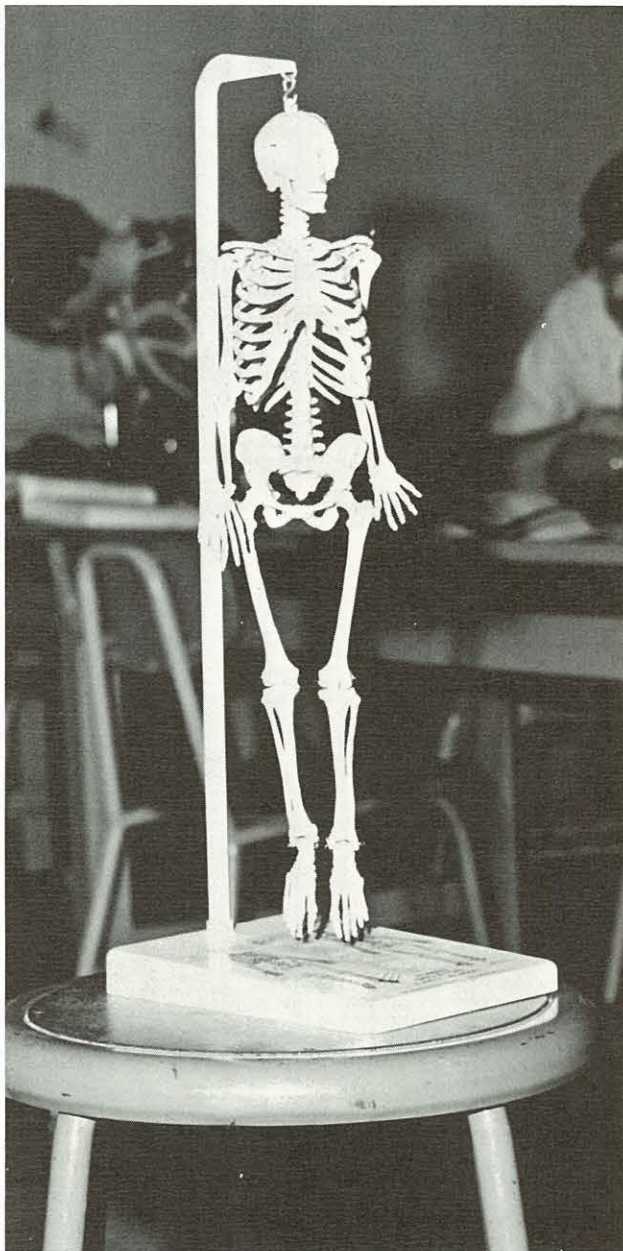

Reminders of the ultimate end are frequent even amidst boisterous life.



Every dorm should have a sauna bath!

Engagements have more than one consequence.



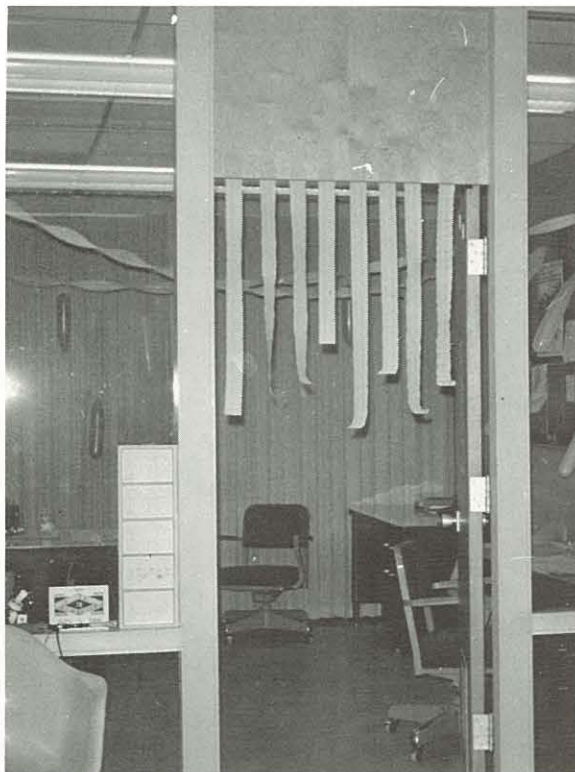

The ASB office takes on a new appearance for the President's birthday party.

The annual bed race to Caldwell is off.



Serious Aspects Are Not Forgotten

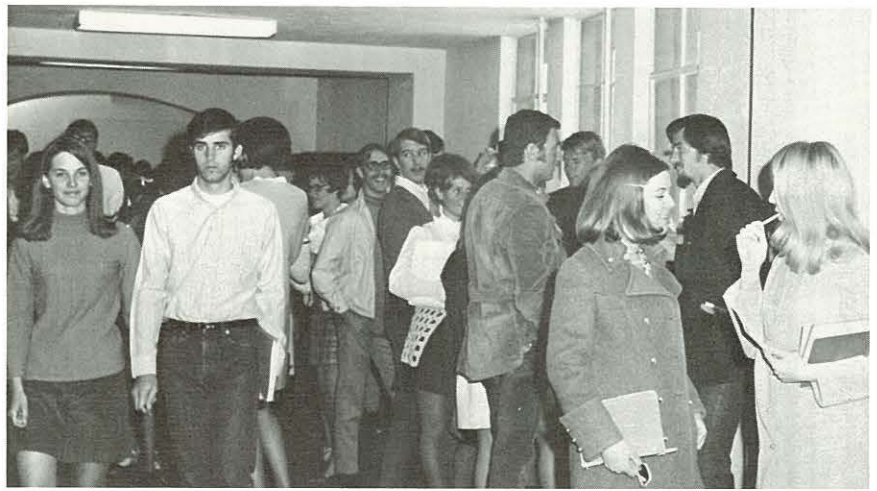

The crowd starts pouring in for the required chapel.

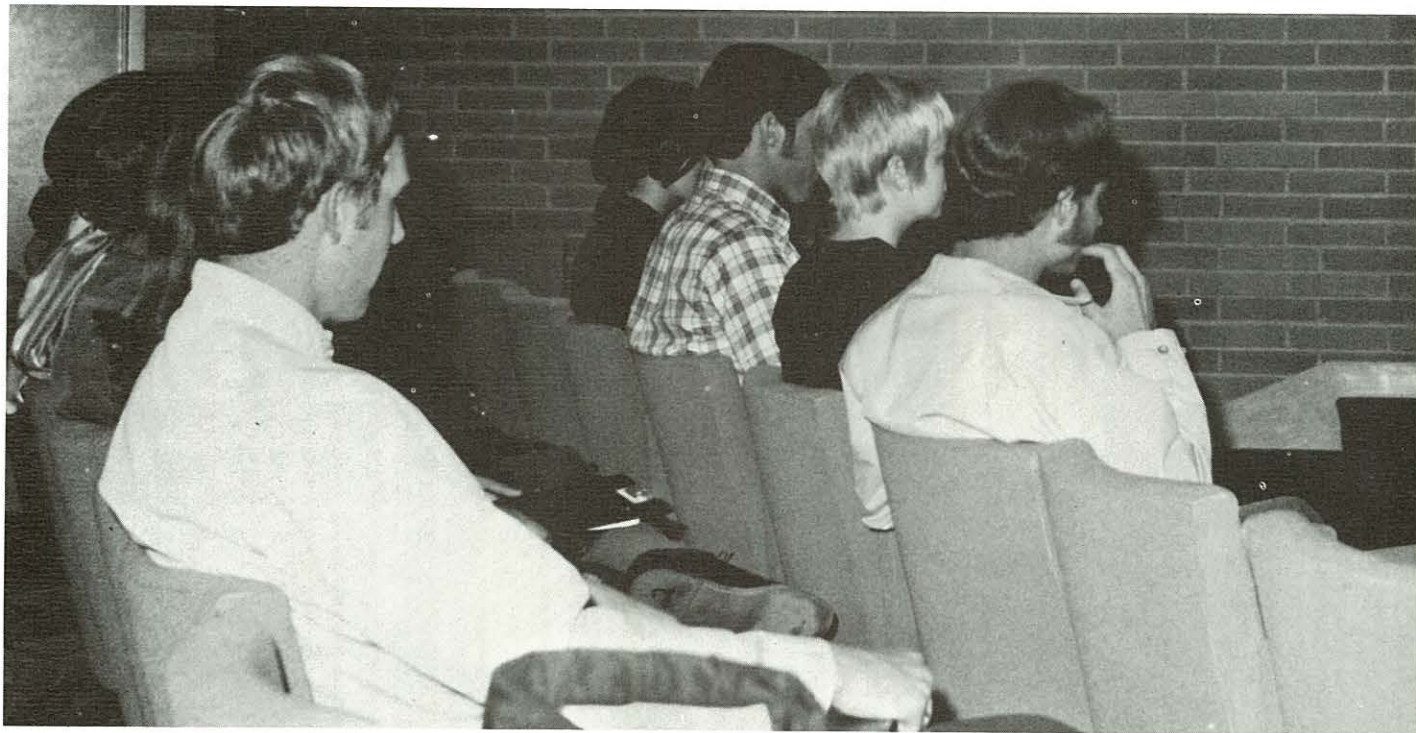

Discussion of the more serious side of marriage was made available

Rev. Timothy Smith spoke at a CMA dinner in conjunction with





Mr. Seaman discusses some of the events of the spring revival with Rev. Earl Mosteller.

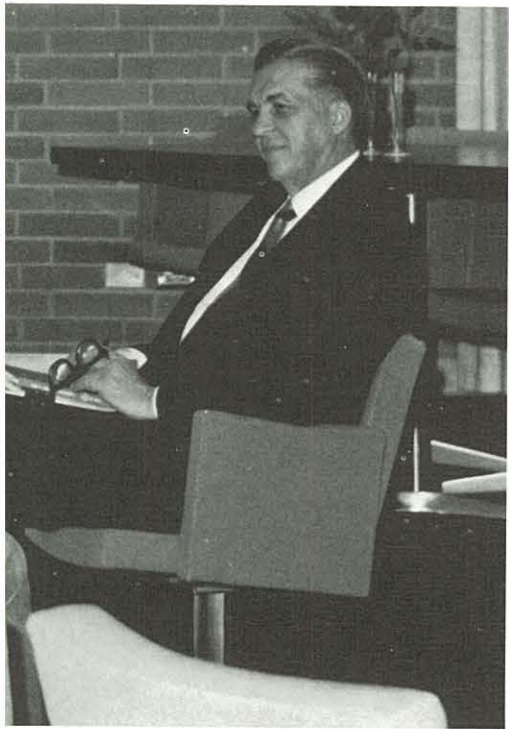

in Cana Council sponsored by AWS.

Spiritual Life Week.



Time out for last minute conversations before chapel begins.

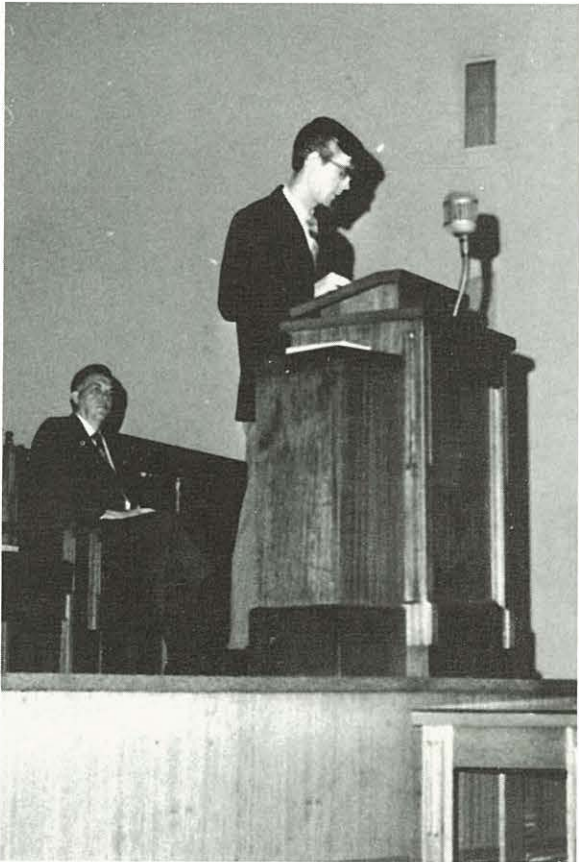

Rick Skeen shares some thoughts in his part of the Student Preaching Mission.

Students Enter Into



Student Council ends a busy year of work with a picnic at Ann Morrison Park.



Chapman Hall sets a record in its 40 hour, 259 inning softball game with a score of 400 for second floor to 337 for first floor.



Breakfast and a discussion at

Repair of the car is a necessary item in the college schedule.



Various Activities



the lake proves to be very inspirational.

A chance to relax and read is a welcome change in the college life.

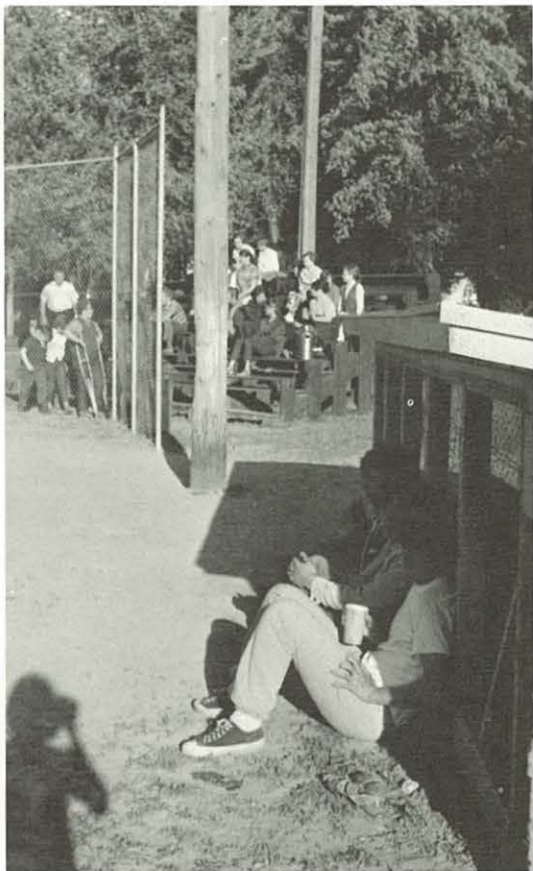

A few players find a time to rest during the Chapman Hall baseball game.

NNC students invade the Meridan Speed Way for the school party.



The Patio Concert Notes the End of a Busy Year



Dinner's over; now for the concert to begin.

Finding a spot to sit down and eat is not an easy matter.



Eating on the patio is great!

Now that a place to sit has been found the problem of the sun arises





Somehow the paper plates just weren't big enough.

Professor Eugene Lubiens directs the band.



The Graduates Take Their Place

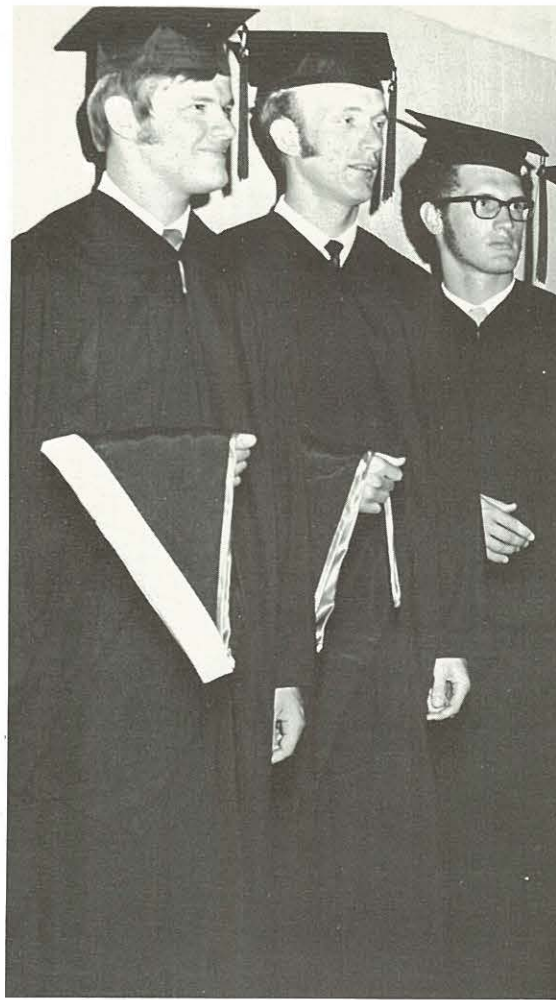

Paul Stallcop, Terry Smith, and Gordon Smith wait their turn.

Students make last minute preparations for the ceremony.

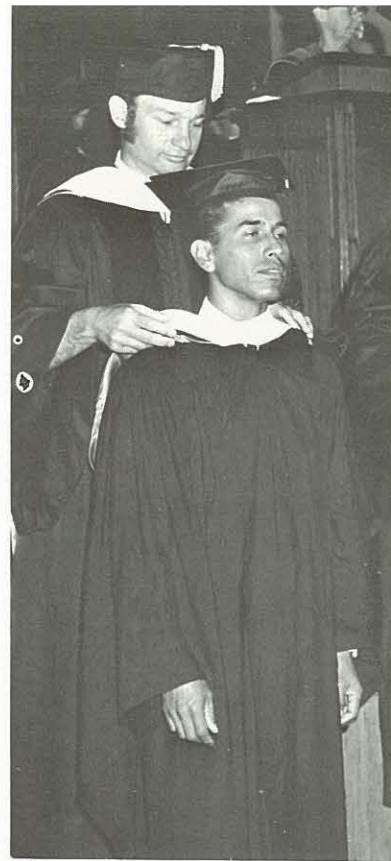

The hooding ceremony is carried out by the Junior Marshalls.

Junior Marshalls, Karen Keim and John Skeen discuss the academic procession.





on with excitement.

Luik, and Junior Class President, Mel

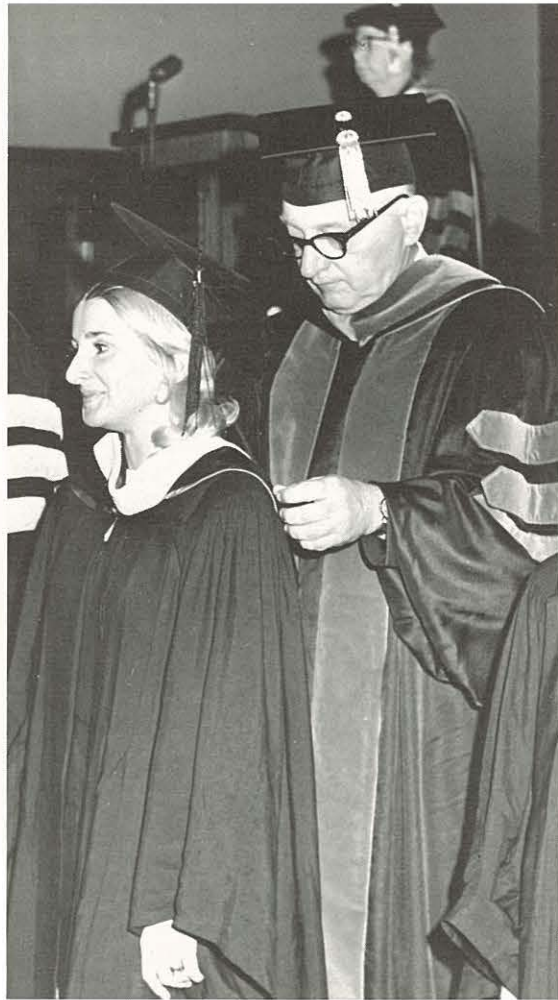

Not every girl gets to be hooded by her Dad.

The first step of graduation is over.



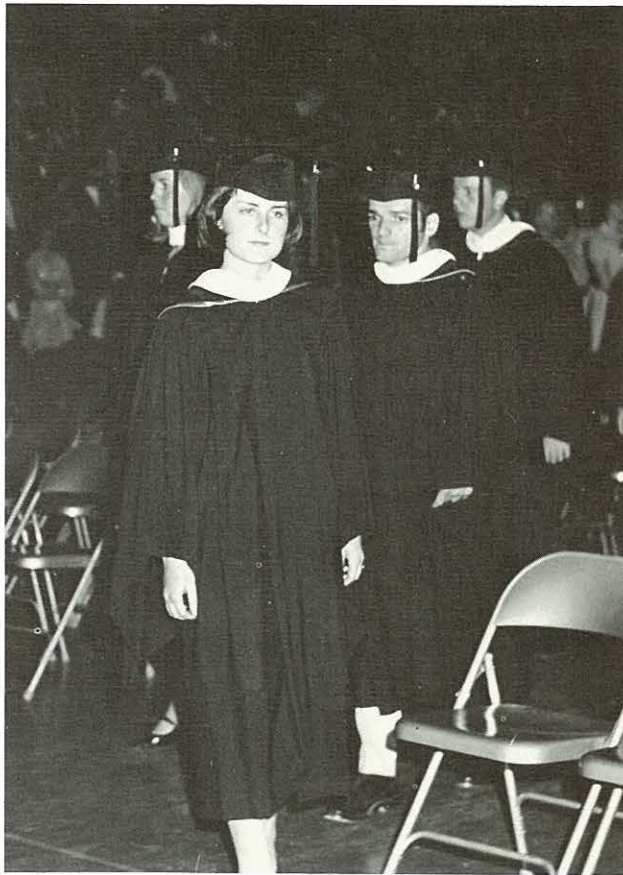

The entrance is made in solemn dignity.



Faculty members discuss the procedures of the day.



The last chance for the seniors to sing in a college choir at NNC.

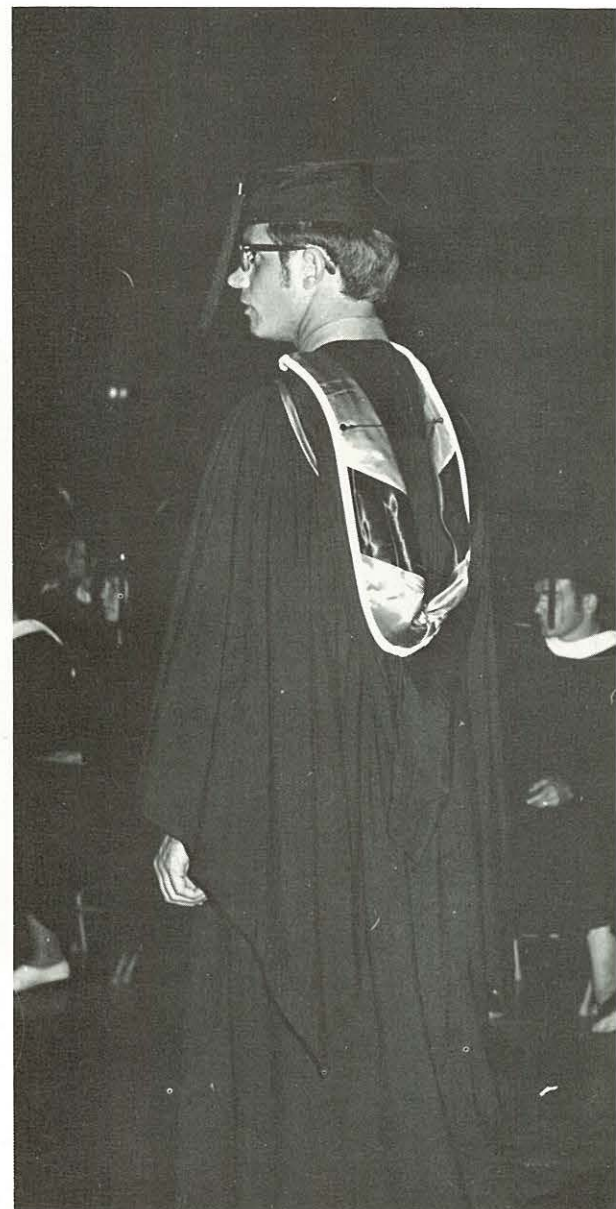

The final steps to get that diploma.

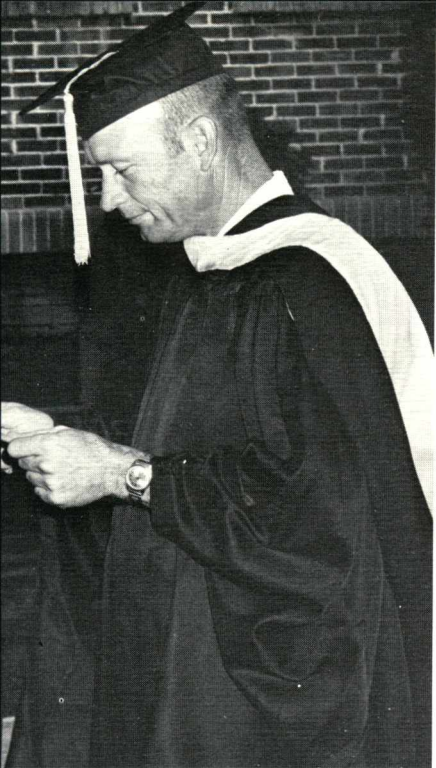

Commencement Is Marked by the Giving of Honorary Degrees

The honored dignitaries march into place: Dr. John Riley, Senator Frank Church, speaker, Rev. Raymond Kratzer, chairman of the Board of Regents, Dr. Thelma Culver, Dr. C. Griffith Bratt, BSC Professor, and Miss Annie Laurie Bird, noted southwestern Idaho historian.



The Final Procedures of Graduation





The gowns have served their purpose and now end up in a pile.

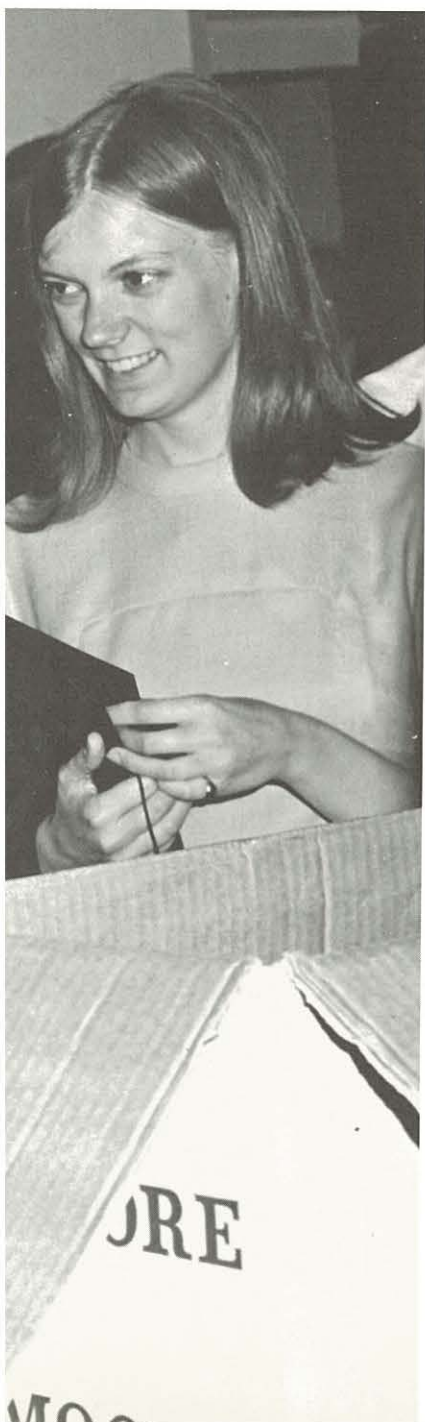

Dr. Culver and Senator Frank Church, commencement speaker, meet prior to the ceremonies while Karen Keim, John Luik, the Junior Marshalls and Dr. Riley wait.

Now that the diplomas have been received the gowns can go.



Sports



N. N. C. Places Second in I. C. C.

The N.N.C. Cross Country team was relatively young with only one senior member this year. The highlight of the '69 season was a strong 2nd place in the Idaho Collegiate Championship. Doug Money was the top runner for the team this year.

Meet Results

- 1 Eastern Oregon College 30; College of Idaho 47; Northwest Nazarene College 48
- 2 Whitman 33; Eastern Oregon College 35; Northwest Nazarene College 54
- 3 Whitman Invitational, Northwest Nazarene College 4th
- 4 Idaho Collegiate Championship, Northwest Nazarene College 2nd
- 5 Boise State 27; Northwest Nazarene College 30



"Fuzz" Foster, a four year letterman, finishes the season in high style.





Team members are
left to right
Dave Long
Steve Foster
Coach Horwood
Don Keller
Chuck Robinson
Doug Money



The team's top runner this season was Doug Money.

Crusaders Finish With 19-10 Record

The N. N. C. basketball team had another fine season this year just missing the district play-offs by one game. Most of the games were real battles. N.N.C. barely outscored the opponents with a game average of 77.9 while allowing the other teams to average 71.3.



Right: Coach Hills and Coach Vail provided expert leadership for both the Varsity and J.V. teams against such formidable opposition as Westminster College and Boise State College.



First row left to right: Manager Bruce Hardesty, Bob Luhn, Al Blacklock, Gary Lawson, Frank Stockett, Rock Simmons; Second row: Dennis Johnson, Norm Sandlin, Ken Wilde, Laird Graham, Dick Luhn, Gary Pea.

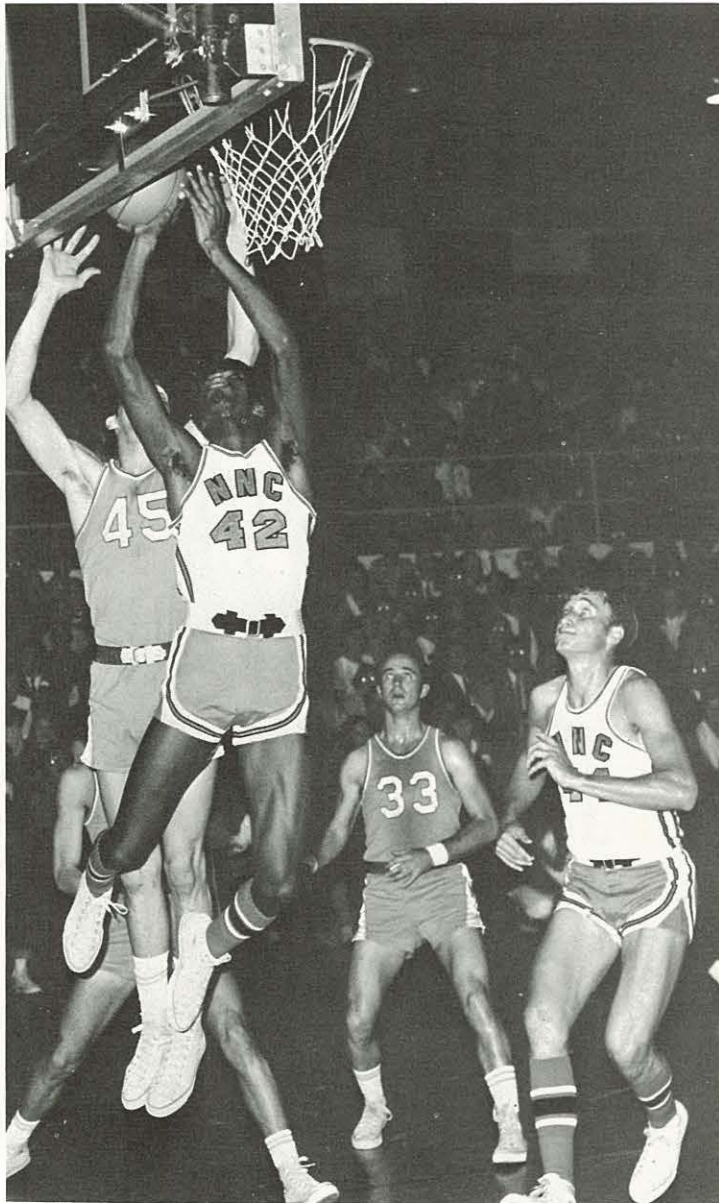
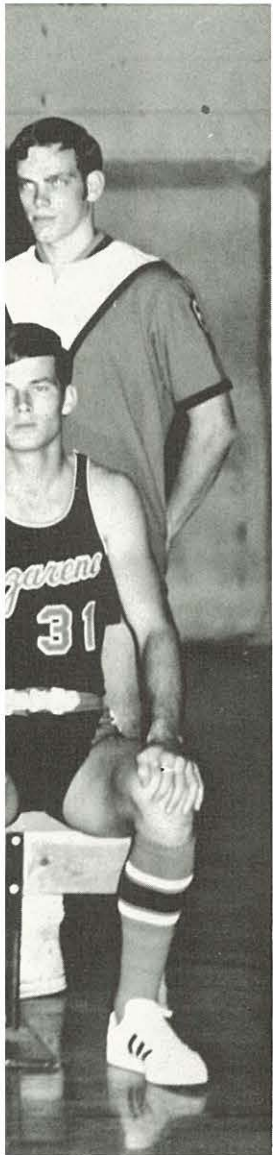
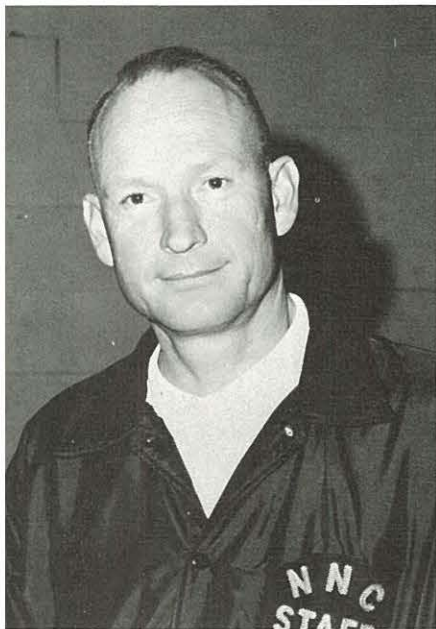

Above: Senior Steve Sharp breaks for the basket. Left: Rock Simmons knocks up another two points.

Coach Hills will lose four seniors off his squad for next year.

Gary Lawson was top scorer and rebounder, averaging 14.6 points and 14.3 rebounds per game. John "Rock" Simmons was close behind Lawson in both departments. For their efforts both were named to the Nazarene Intercollegiate Athletic Association All-Star team.

Valuable assistance was provided by Steve Sharp, Bob Luhn, and Al Blacklock, the other starters. Excellent guarding by each of them saved many points.

Sophomores Denny Johnson, Dave Higgs, Ken Wilde and Laird Graham were able to gain experience which should provide for several more years of exciting basketball at N.N.C.

Steve Lanham, Steve Phelps,

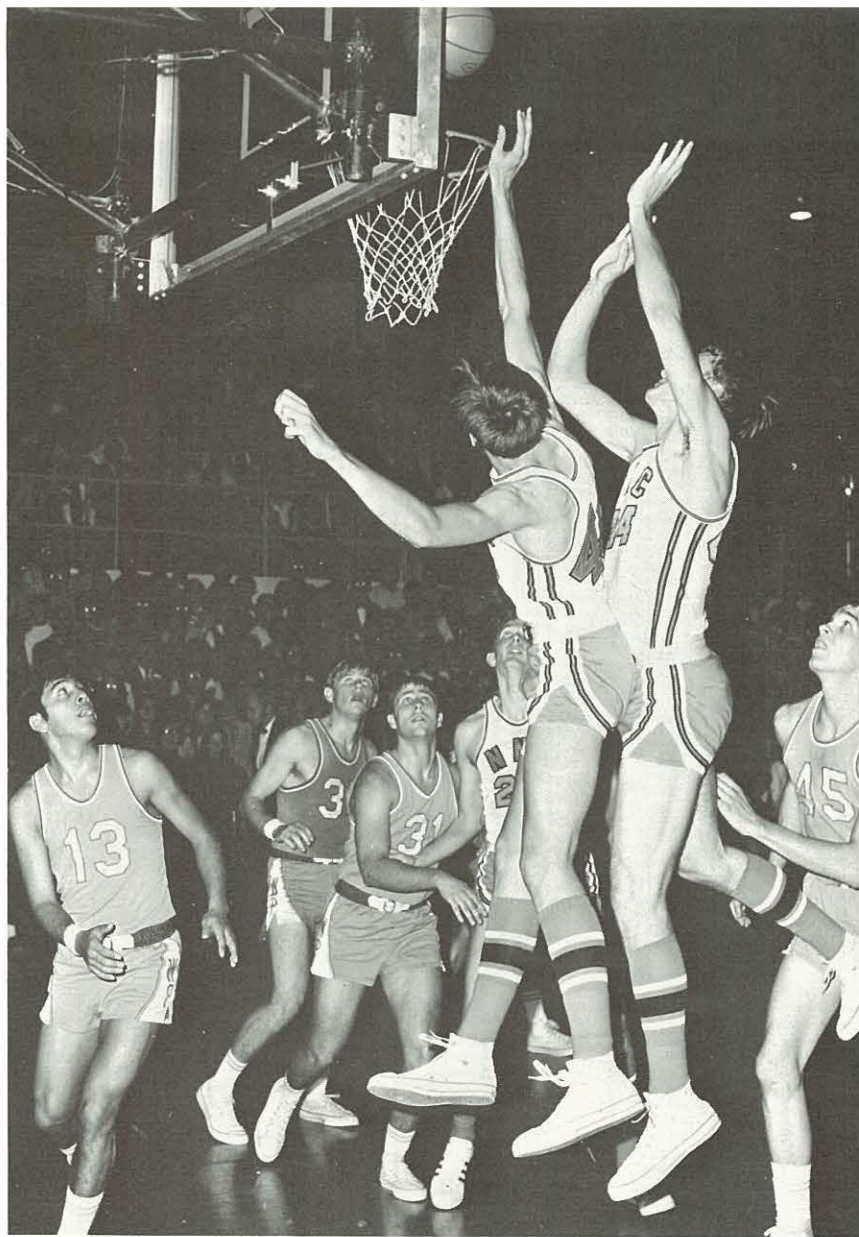
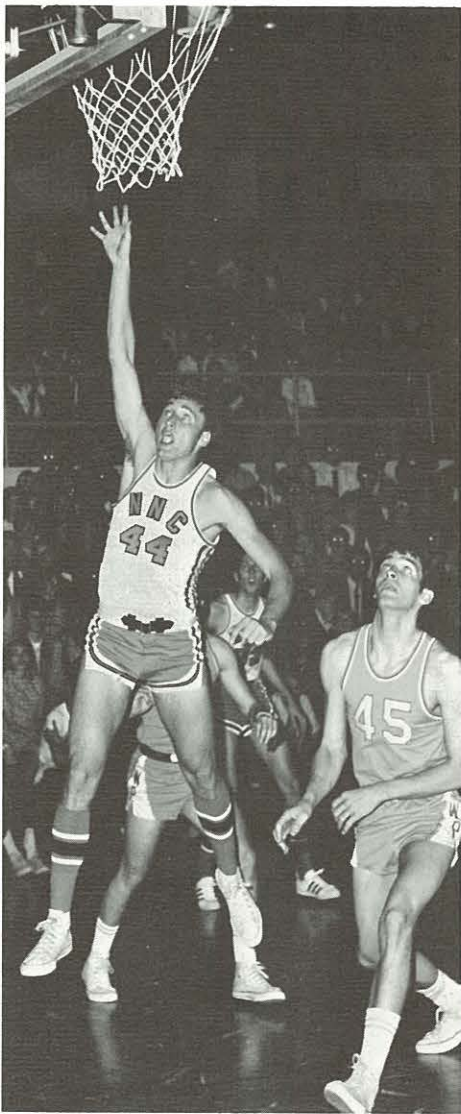

Above left: Lawson stretches for the big bucket. Above right: Sharp and Lawson combine for two points against Warner-Pacific. Right: Ken Wilde fights for a rebound against Boise State.

Gary Lawson, playing his fourth year of Crusader ball this year, has accumulated much recognition for his fine play. He was chosen for the N. N. C. Invitational Holiday Tournament All-Star team twice and was chosen that tournament's most valuable player both years.

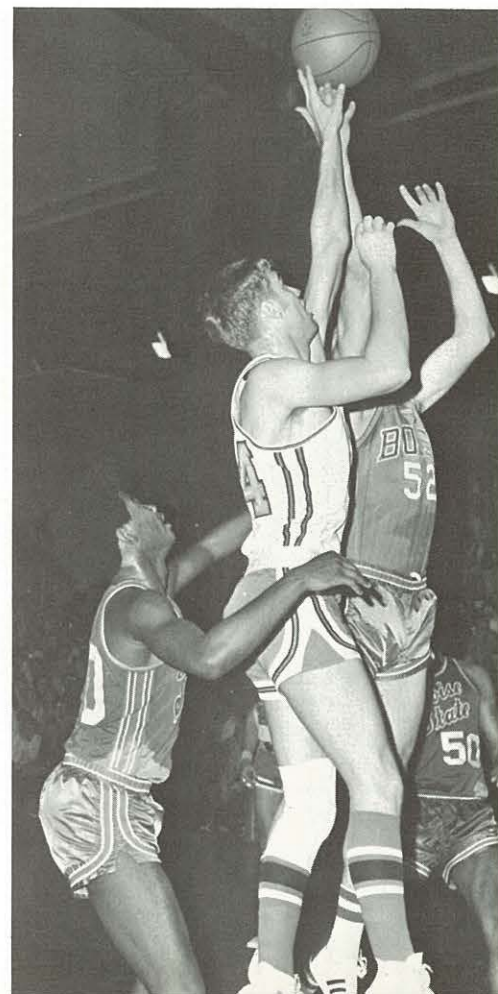

C of I Games Highlight Season

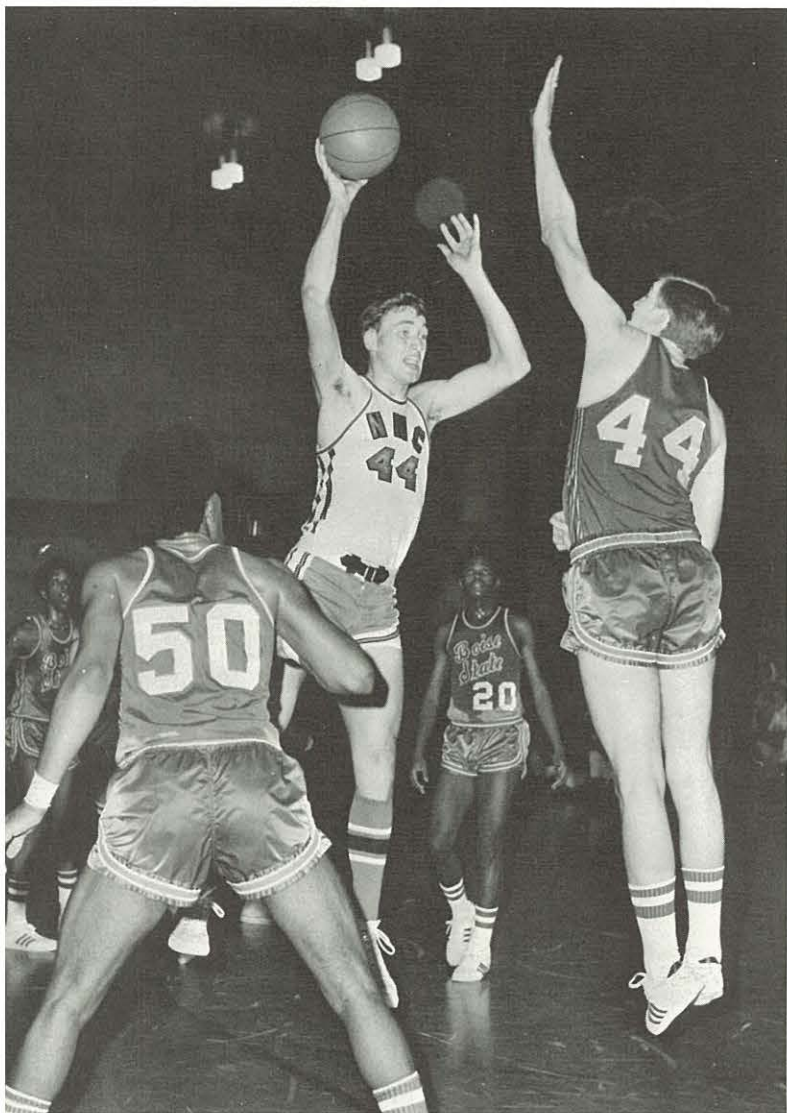
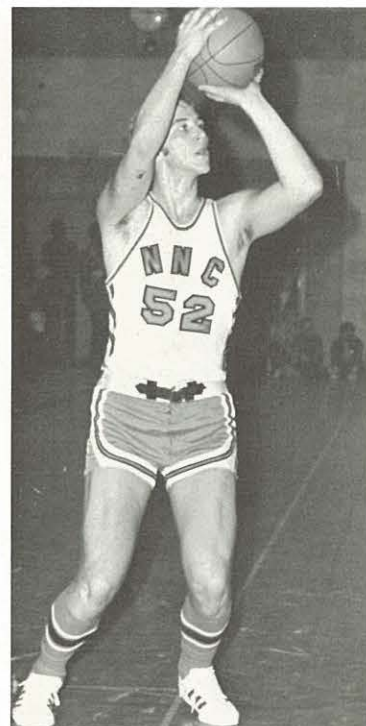

Top left: Keeping the stats is quite a job.

Top right: Stockett sets for a shot.

Above: Stockett and Lawson bring the ball into play. Lawson also made the all district team this season and broke the old rebound record set by Gary Locke.

Game Scores

N.N.C.	OPPONENT
90	Warner Pacific 91
81	Warner Pacific 66
86	Lewis and Clark College 74
72	Oregon College 67
83	Linfield 93
77	Alaska Methodist 70
88	Alaska* Methbdist 53
66	Alaska Methodist 63
97	Olivet 78
86	Biola 71
61	Pacific University 62
79	Pacific University 67
71	College of Idaho 67
79	Lewis and Clark 59
89	Lewis and Clark 52
68	Eastern Oregon College 61
102	Whitman 72
63	Seattle Pacific 78
101	Westminster 71
67	Boise State College 85
69	College of Idaho 70
78	Willamette University 76
62	Boise State College 70
65	Eastern Oregon College 69
88	George Fox College 66
72	George Fox College 58
77	St. Martin's College 109
68	St. Martin's College 75
75	College of Idaho 74

Fritch and Fowler work the crowd into a frenzy of excitement.



Blacklock is shown in a tight spot against Willamette

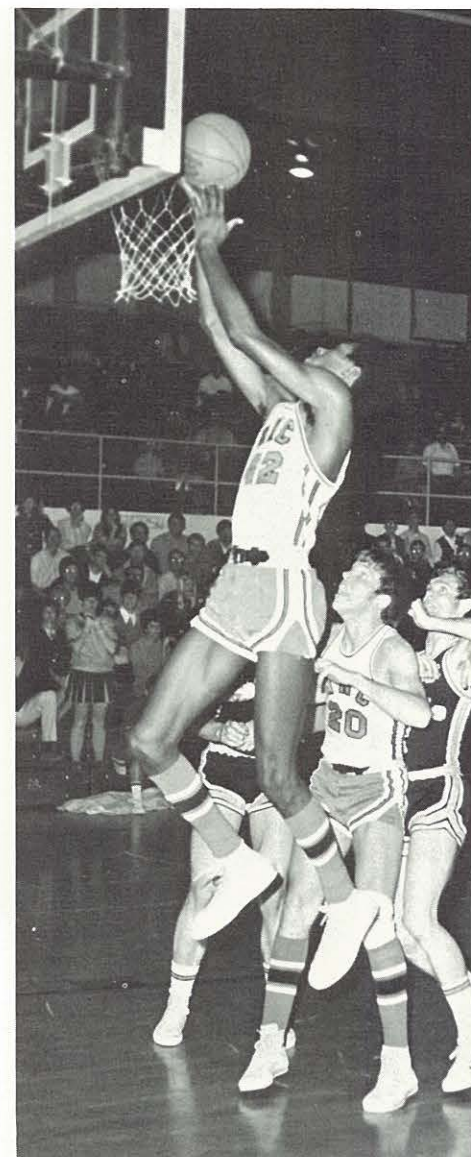

Simmons goes up for another easy two against College of Idaho

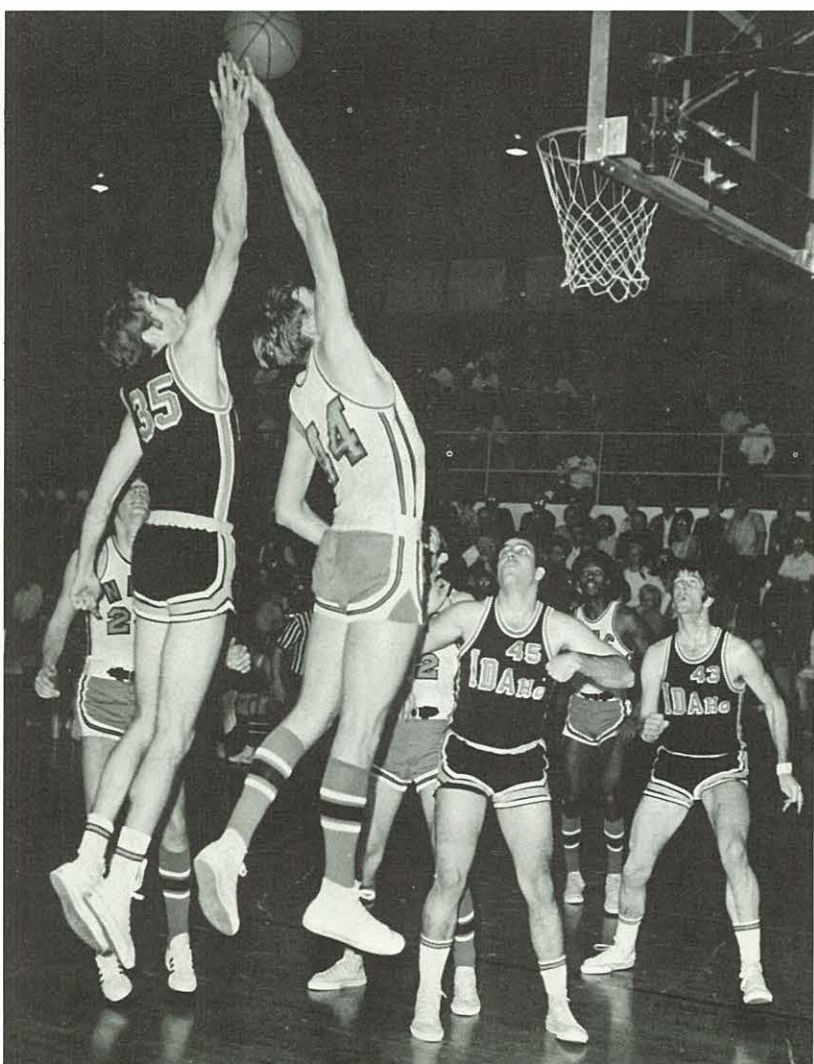

Top: Lawson outjumps Willamette, at the tip-off. Above: THE CRUSADERS on tour. Left: Lawson on the rebound against College of Idaho.

J. V. Ends With 12-8 Win Loss Record

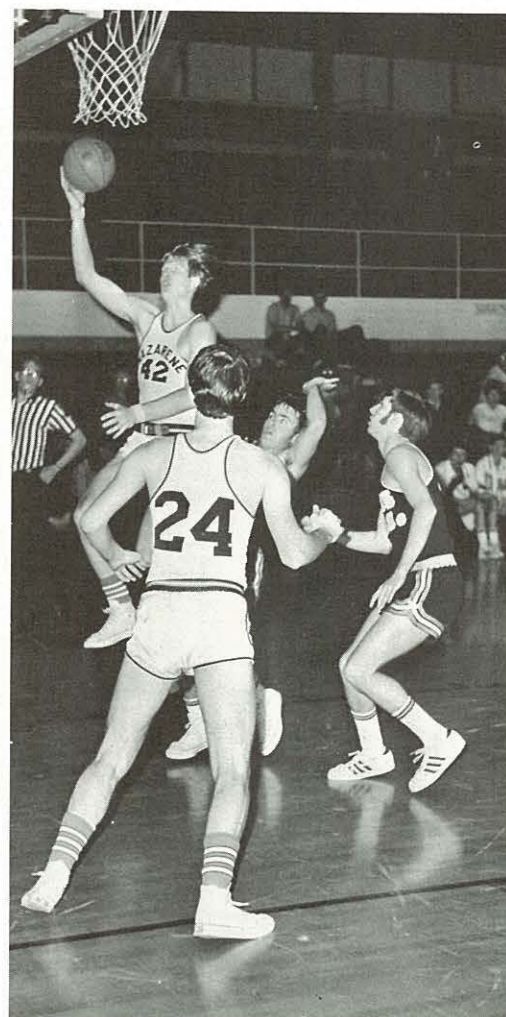

Pea brings the ball down court against College of Idaho. Above right: Lanham finishes a break with an easy two points

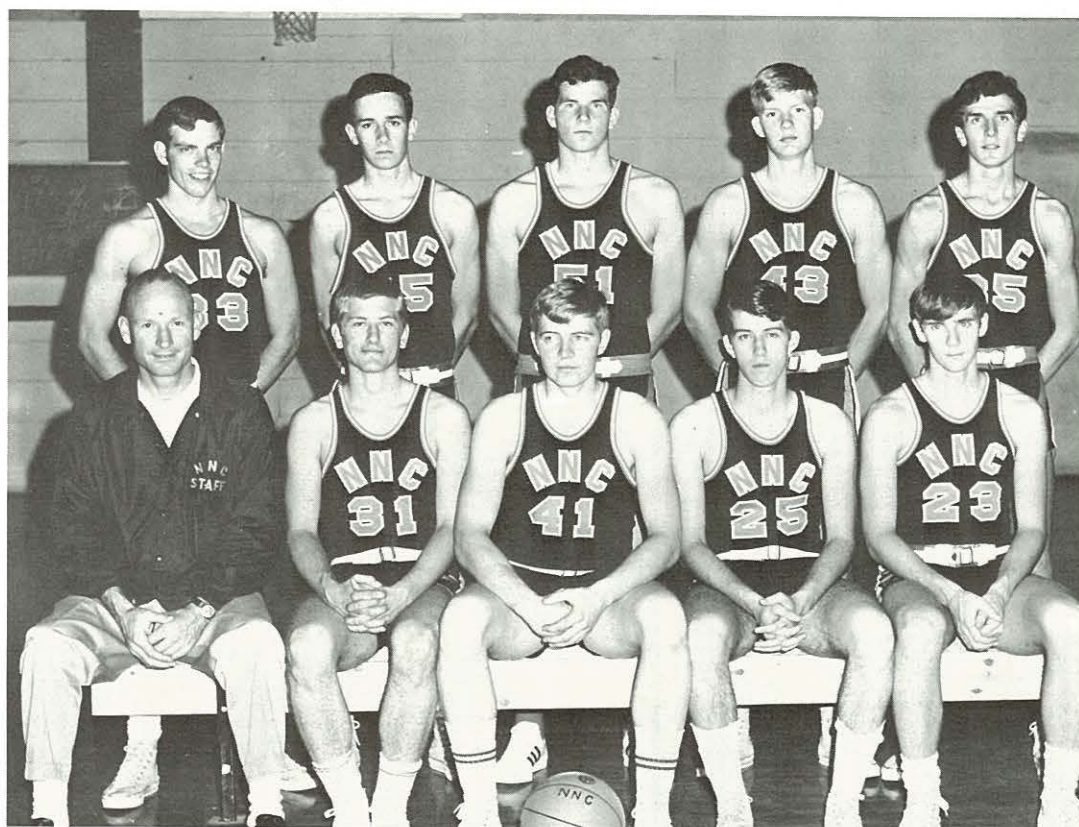

Row 1: Coach Vail, Gary Hays, Fred Laeger, Jerry York. Row 2: Gary Pea, Norm Sandlin, Steve Phelps, Steve Lanham, Dick Luhn.

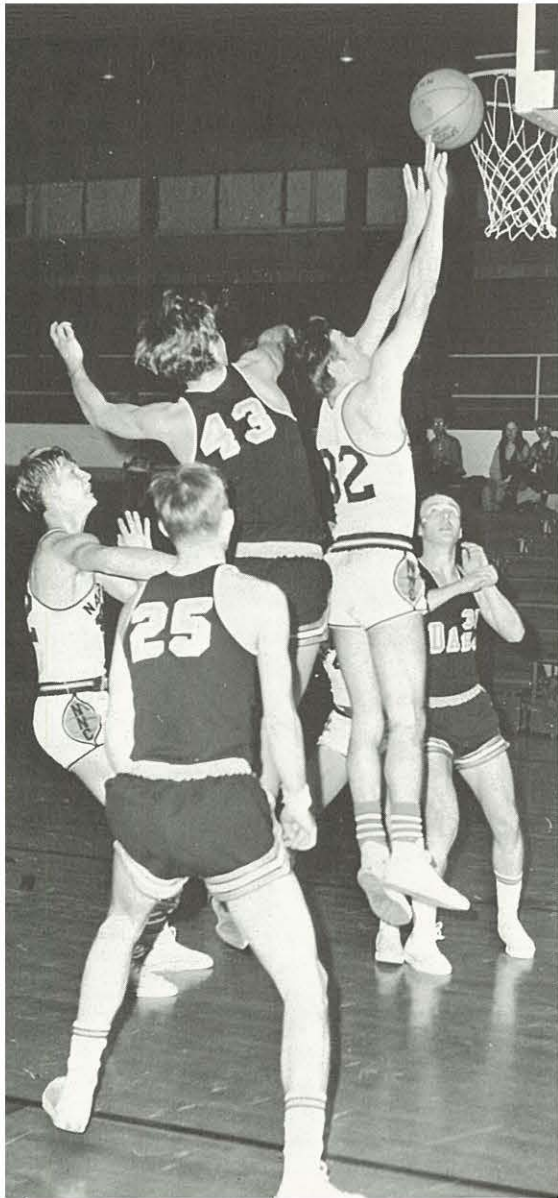

Pea tips up another two for the Crusaders.

The ref tells Dick Luhn exactly what it looked like.

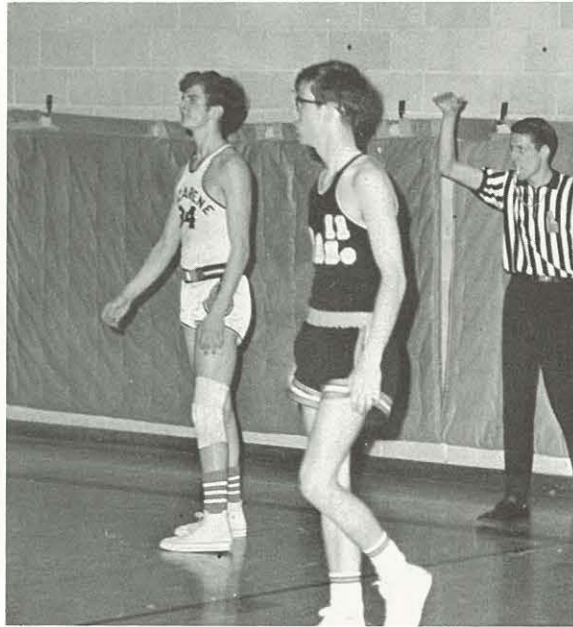

Luhn is up for a shot against College of Idaho.



Everyone remains flat-footed while Sandlin puts it in.

Cheerleaders Boost the Crusaders

It is the job of the cheerleaders to create spirit. This year's boosters have done an excellent job of letting the players feel the school's support.

Junior Pam Caswell



Sophomore Kathy Campbell

Junior Carol Yeend





Senior Craig Fritch



Junior Doug "Cheeta" Fowler



J.V. Cheerleaders this year were Karen Bruner, Brad Arnesen, Sally Nunn, Steve Dickerson, Anne Vanderpool.

Matmen End With Best Record Ever



Row 1: Sam Frazier, Co-Captain; Wayne Walker; Chuck Gezelle, Co-Captain; Dave Hills; Rich Pena. Row 2: Dave Schlattman; Dave McCallum; Gordon Smith; Mike Keeney. Row 3: Len McCallum; Coach Horwood; Terry Litke, Manager; David Clifton, Manager.

Sam Frazier, wrestling in the 150 pound class, won 16 of his 17 matches this year. In the process he brought the college its first NAIA District Championship. He finished by competing in the thirteenth annual NAIA National Wrestling Championships at Superior, Wisconsin.

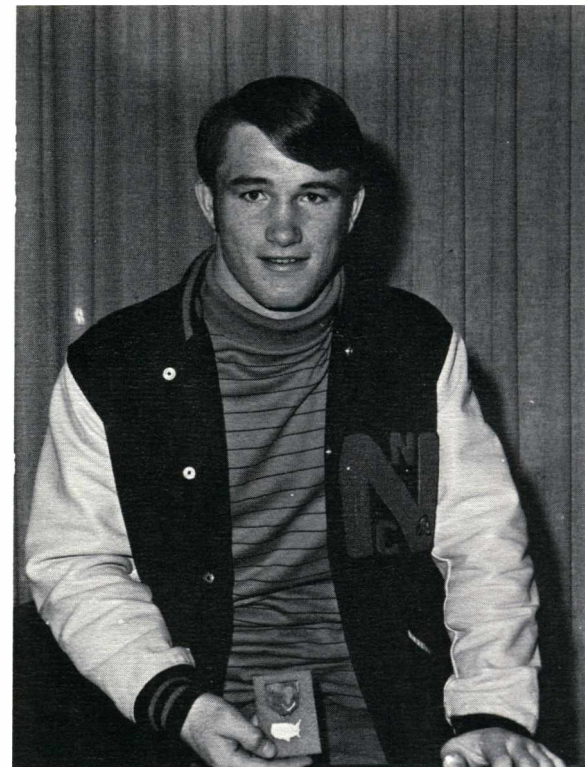

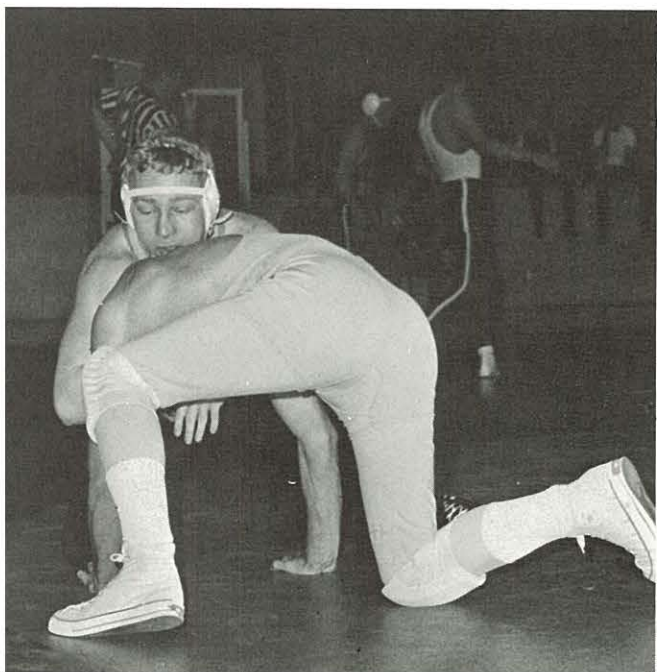

Sophomore Dave Schlattmann is shown in tight quarters during the district meet in Boise.

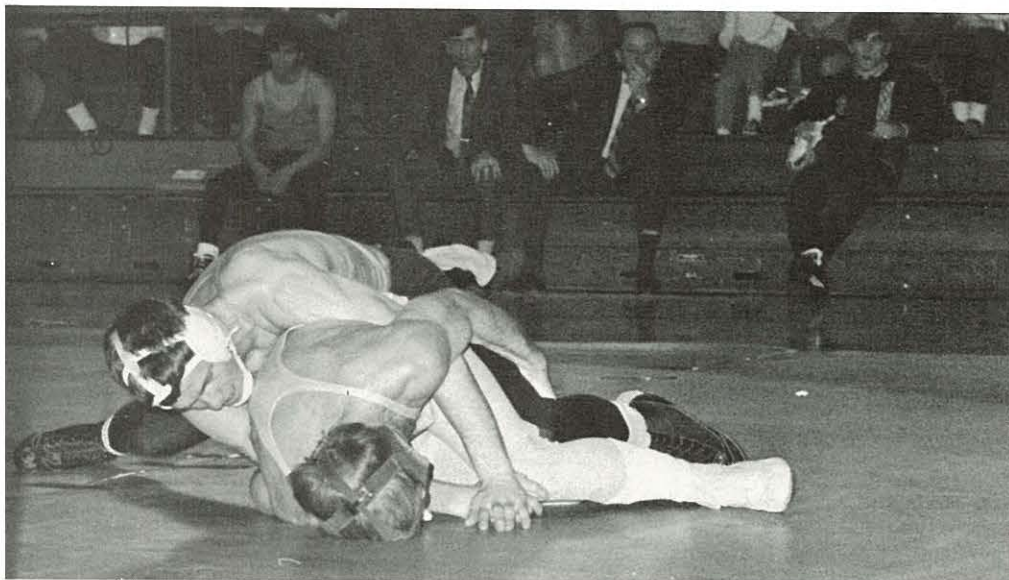
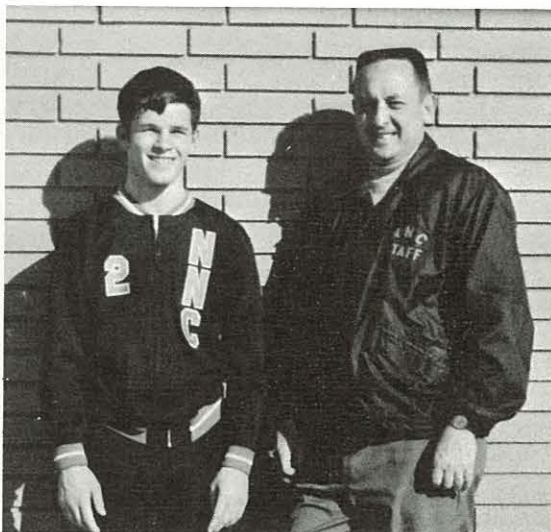

Chuck Geselle, seen in action above and talking to the coach at top, won 16 of his 18 matches and was team co-captain along with Frazier.

The 1969-70 wrestling season at Northwest Nazarene College saw the Crusaders complete their best record ever, 6-5. Although the grapplers began their season with eighteen men reporting to practice, competition ended with only nine men.

Dave McCallum took part in the action at the district tournament.

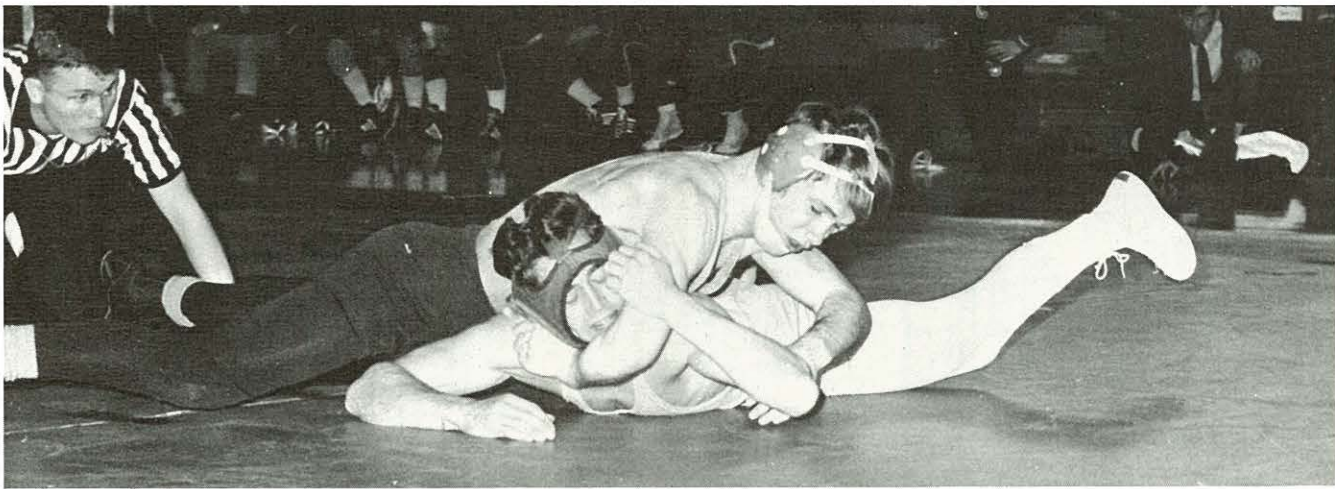
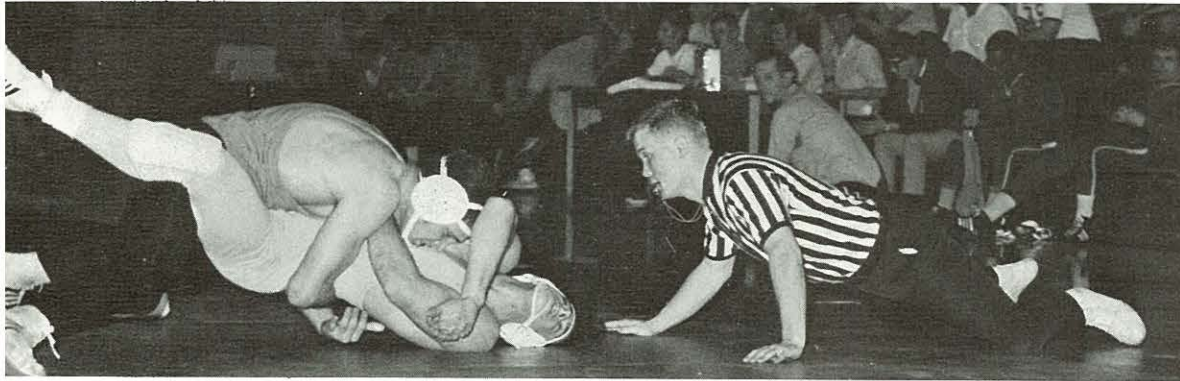

The wrestlers shown on this page were only part of the nine man team at the NAIA district tournament.

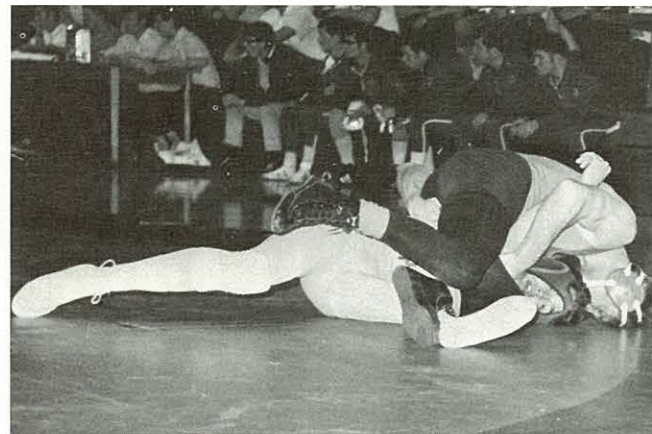



Track 1970 Featured Individual Performances

Doug Money carried the laurels for N.N.C. in the 21st Northwest Nazarene Invitational winning the Outstanding Performance trophy by vote of the coaches. Money was also elected the track team's Most Outstanding Athlete by bringing victories in the 880 and mile run throughout the season.



Coach Hills, Dave McCallum, Dave Perkins, Doug Money, Don Keller, Chuck Robinson, and Dave Mangum. Not shown are Terry Cantrell, Wayne Walker, Dave Mortimer, and Steve Phelps.

Thinclads Made Things Fly in District Competition

Coach Hills summed up the season as one of great success for four or five individuals, but disappointing because of a lack of team members.

Best times for participants this year were as follows: 440 Relay—Mangum, Walker, Perkins, Miller, :46.1; Mile Run—Money, 4:19.8; High Hurdles—Cantrell, :15.0; 440—Mangum, :53.6; 100—Mangum, :10.1; 880—Money, 2:00.7; 330 Intermediate Hurdles—Cantrell, :42.1; 440 Intermediate Hurdles—Cantrell, :57.1; 220—Mangum, :23.1; 2 Mile—Keller, 9:52.8; 3 Mile—Keller, 14:54.9; Mile Relay—Mangum, Perkins, Walker, Money, 3:39; Long Jump—Perkins, 20'6 $\frac{3}{4}$ "; Triple Jump—Perkins, 41'0"; High Jump—Phelps, 6'0"; Javelin—McCallum, 171'3"; Shot—Mortimer, 38'10"; Discus—Robinson, 119'.

Chuck Robinson, a senior and captain of the team this year, shows his re-entry technique.



Wayne Walker had a fine season as a member of the mile and 440 relay teams.





Don Keller, whose performance in the season's 3 mile competition earned him the team's Most Improved Athlete and whose personal life brought him Most Inspirational Athlete, won the 3 mile at the district meet and came home with the All District II NAIA Honor Athlete Award.



Sophomore Dave Perkins achieved the team's best marks in the long jump and triple jump and worked hard to create winning 440 and mile relay teams.

Extramurals for Women Initiated

The women's Extramural teams let everyone know they were serious by racking up a successful season of inter-collegiate competition. The basketball team surprised everyone but the coach by working their way through an eight game season against College of Idaho, Eastern Oregon College and Treasure Valley College without a loss.

The women's tennis team ended their season with a 6-1 rec-

ord and sent four girls to the Northwest Women's Extramural Tennis Tournament, two of whom, Judy Chadwick and Karen Bruner, made it to the quarter finals in the singles bracket.

In the E.O.C. Invitational Track Meet Pat Price broke the meet High jump record by 4 inches and Elsie Gestrin broke the 100 yard dash record by 2 tenths of a second.



VOLLEYBALL

Row 1: Bonnie Dietrich, Barb Miller, Sandy Bennett, Judy Hanson, RuthAnn Pruett. Row 2: Mrs. Horwood, JoAnn Gehrke, Elaine Lasell, Judy Chadwick, Ellie LeMaster, Shannon Galloway, Irene White.

FIELD HOCKEY

Row 1: Sandy Bennett, Delores Smith, RuthAnn Pruett, JoAnn Salisbury, Elsie Gestrin, Judy Hanson. Row 2: Mrs. Horwood, JoAnn Gehrke, Kathy Schoenborn, Ellie LeMaster, Irene White, Shannon Galloway, Ruth Stucke, Judy Chadwick, Bonnie Dietrich.





BASKETBALL

Row 1: Bonnie Dietrich, Delores Smith, Sandy, Bennett, Judy Hanson, Joann Salisbury. Row 2: Kathy Schoenborn, Ruth Stucke, Shannon Galloway, Ellen Largent, Elsie Gestrin, Ruth Ann Pruett, Miss Hopkins.



TENNIS

Row 1: Ellie LeMaster, Cathy Cramer, Karen Bruner, Judy Chadwick, Row 2: Lois Belisle, Charity Beggs, Bonnie Dietrich, Shannon Galloway, Marilyn Vail, Elsie Gestrin, Ellen Largent, Joann Salisbury, Miss Hopkins.



TRACK

Row 1: Delores Smith; Elaine Finkbeiner, Elsie Gestrin, Sandy Bennett, Ruth Stucke. Row 2: Mrs. Horwood, Barb Miller, Joan Waller, Kathy Schoenborn, JoAnn Gehrke, Pat Price, Gloria Hanson, Shannon Galloway, Judy Hanson.

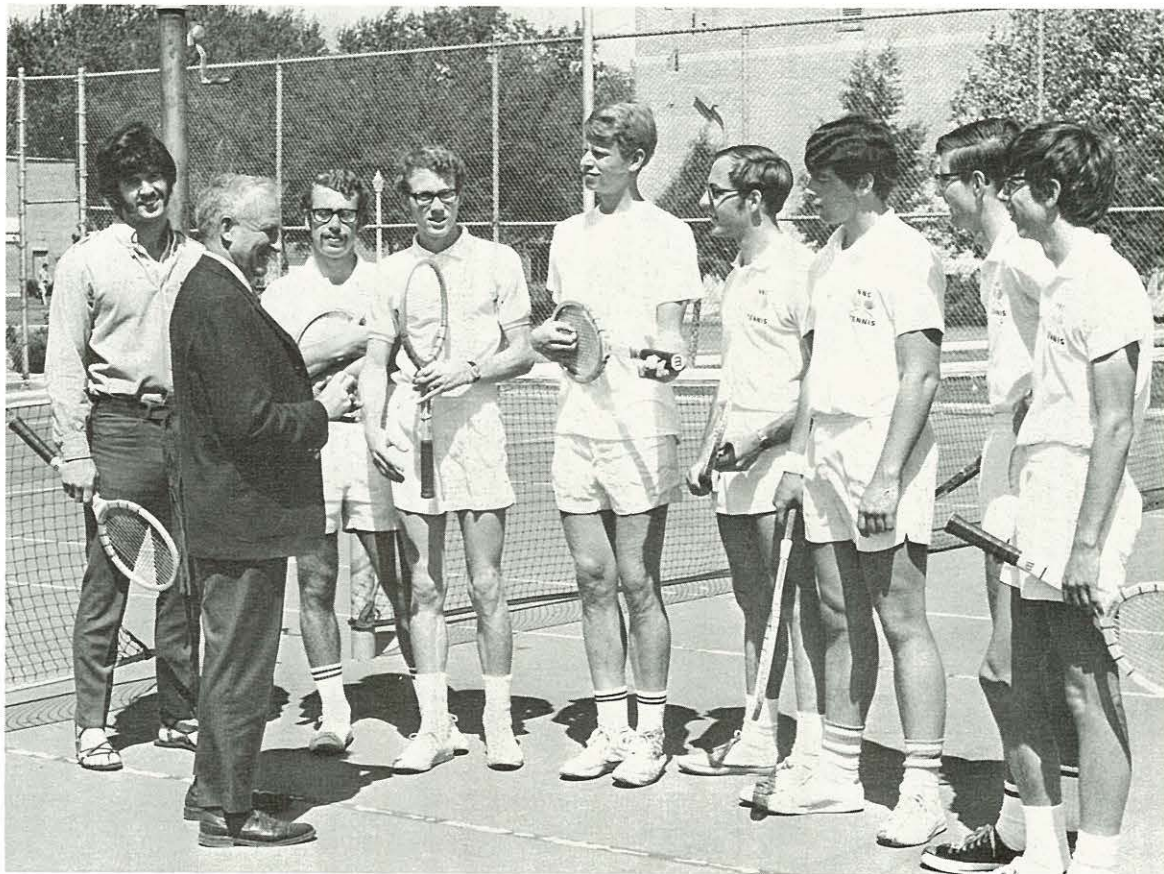

Freshman Val Hein, shown at right, was awarded the Most Outstanding Player award as well as the Paul Swalm Tennis Award.

Bob Ecker, far right, playing number one man on the team most of the season, teamed up with Hein for the number one doubles spot.



Dan Coker, Coach Keoppel, Val Hein, Kent Hill, Bob Ecker, Robbie Rayborn, Rick Schafer, Rick Skeen, Greg Jamison.



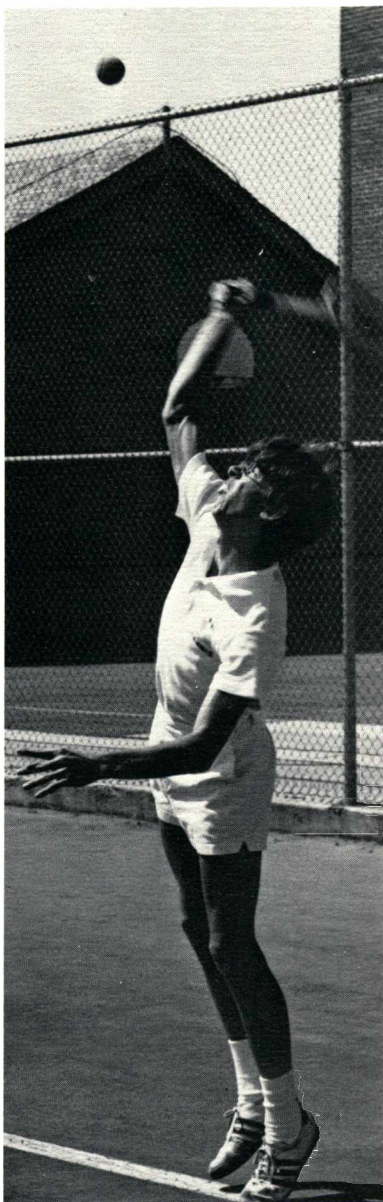
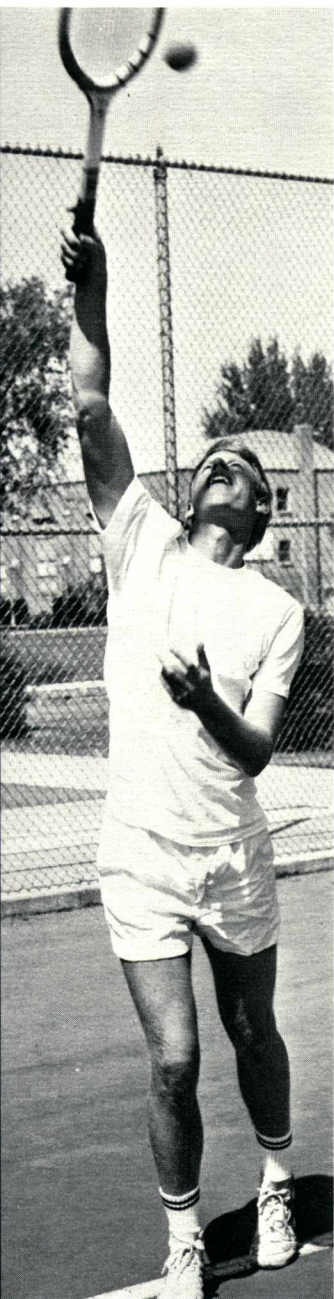

Netters End Season With 8-4 Record

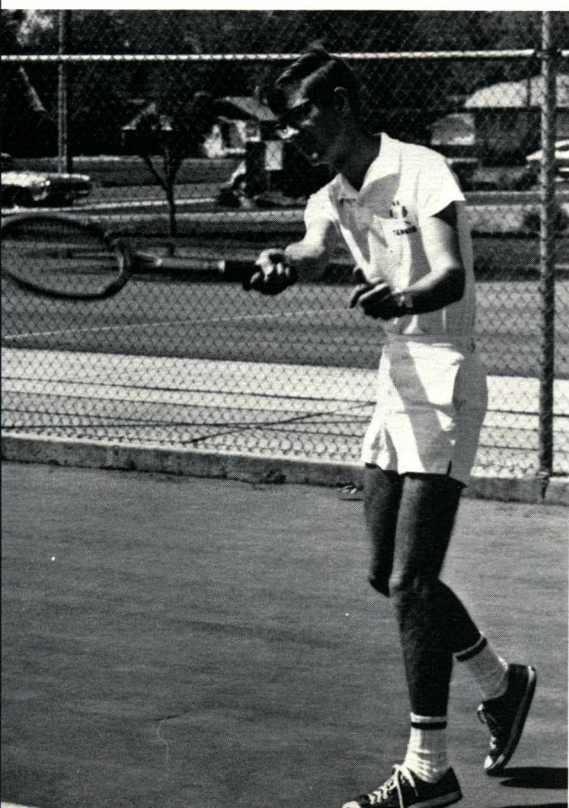
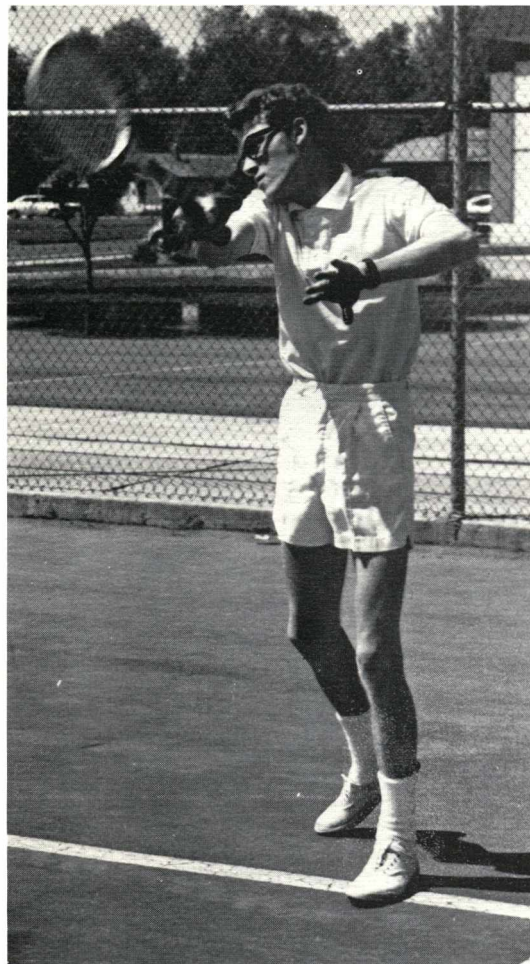

Junior Bob Ecker, above left, and sophomore Greg Jamison, above, show their fine serving styles.

Kent Hill, above right, returns in the style that kept him in competition with Ecker for number one singles.

Senior Rick Skeen ended his final season with the best individual record, 8-2. He combined with Rick Shafer, who won the Most Improved Player award, for a perfect 8-0 doubles record.

1970 TENNIS SCHEDULE

Boise State College	lost
Eastern Oregon College	lost
Oregon College of Education	lost
Whitman College	won
College of Idaho	won
Treasure Valley Community	won
Eastern Oregon	lost
Boise State	won
Southern Idaho College	won
Eastern Oregon	won
C. of I.	won
T.V.C.C.	won

Crusading Linkmen Earn a Successful Season

Shown at right is junior Monty Ortman.

The Crusader linkmen completed their 1970 season tying with OCE for second place at the NAIA district golf tournament in Portland, Oregon.

Overall the season would have to be considered a success. The dual record for the team was a bright 12-2, losing only to Whitman College during an early season opener.

Shown at right is senior Bob Taylor. His contribution to the squad was noted by his selection as the outstanding N.N.C. golfer for the year.



Shown at right is Rick Hartwig who was the only Crusader to make the all-district team with a 152 total as the number three medalist.

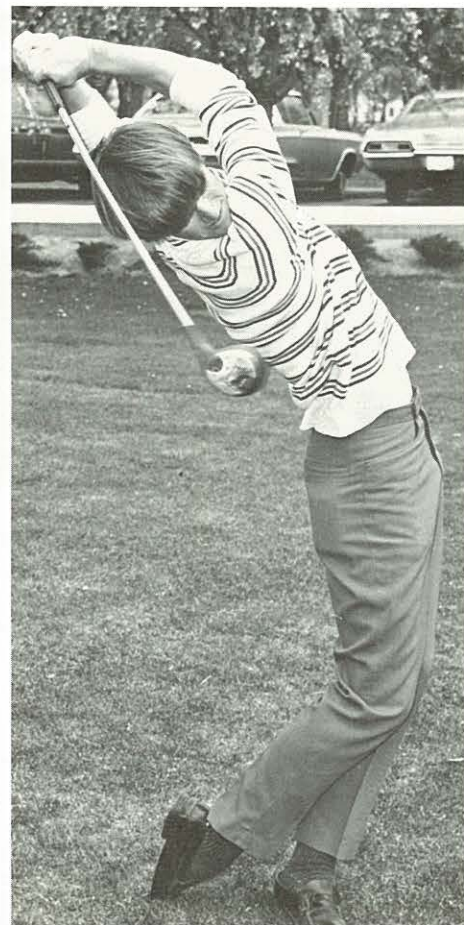



The 1970 Golf team included Bob Croft, Rick Hartwig, Coach Horwood, Bob Taylor, Monty Ortman, Lon Barnhouse.



Shown at left is Junior Lon Barnhouse.

Seen at left is freshman Bob Croft.

Team achievements for the year included fielding average of .963, twenty points above the teams previous best and a team E.R.A. of 2.78 which is the best in the last six years.

Tom Litsey, the senior third baseman, was presented with the R.B.I. award for the year.

Bob VanderSluis received the outstanding pitcher award with a total of 3 wins, 2 losses and 2 ties, both of which were extra inning affairs. Fifty strikeouts in fifty one innings was also listed as one of his achievements.

An unidentified Crusader holds up at third base.



Lewis and Clark stopped the Crusaders on the bases, as well as at home plate.

Sophomore pitcher Denny Johnson lets loose a hard hit against Boise State College.



Baseball Record Improves



Freshman right fielder Ed Robinson rounds out first base after rapping a hit to center field.



Row 1: Ben Maggart, Ron Frank, Dale Tindall, Steve McKinney, Larry Sams, Gene Maison. Row 2: Don Staffenson, Eric Fieldstad, Tom Litsey, Tom Edwards, Ed Robinson, Gene Bartoloba, Ed Lawrence, Dave Boscker, Glenn Rotz. Row 3: Bill Campbell, Larry Burton, Tim Wheatly, Denny Johnson, Al Blacklock, Bob VanderSluis, Coach Vail.

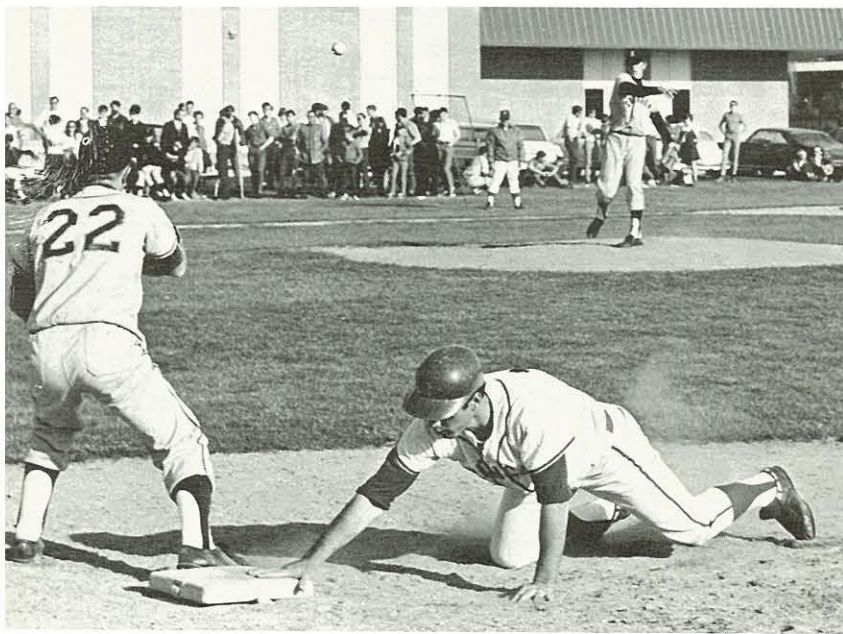

Denny Johnson (above), Larry Burton (above right) and Bill Campbell provide the fans some action at first base.



The squad elected Tom Litsey to be named captain for the year. His leadership helped to mold the team into a competitive unit.

Ron Frank, senior first baseman, for the third consecutive year, was honored as the most inspirational player.

The outstanding player award as voted by the staff was presented in recognition of the splendid record accomplished this year by Bob VanderSluis. Further recognition was given to VanderSluis when he was named to the District II NAIA All-Star Team. Ron Frank received honorable mention for his fine play.



Game Scores

NNC	OPP
4 Whitman College	3
2	5
5 Whitworth College	2
7 Boise State College	5

4 Montana University	3
9 A Montana State	0
1 B University of Idaho	1
1 Whitworth College	2
6 Lewis-Clark (Idaho)	9
T C	1
1 Boise State College	5
0 Idaho State Univ.	2
1	2
1 College of Idaho	2

1 College of Idaho	4
2 Boise State College	3
5	1
1 Eastern Oregon College	4
2	12
3 George Fox College	4
18	1
A —Tournament forfeit	
B —Tournament time limit	
C —Darkness—extra inning	



Ben Maggart is seen here leading off at first base against the Boise State Broncos.



The Crusaders closed out the season with a split at George Fox College losing the first game 3-4 but coming back in the nightcap to win 18-1 with Tim Wheatly picking up the win with a one-hitter.

Dave Boschker, freshman catcher, concluded the season with a batting average of .417 to win the top hitter award. A new award this year, the most improved player award, was given to Boschker for his consistent play.

Students Sponsor Own Football Game

N.N.C. men once again combined energies to form a highly competitive football team and accepted the challenges of the Nampa Jaycees. It was the second annual event. Coached by Bill Venn, the game was a chance to exhibit skill in tackle football. The game was entirely student sponsored and was not a part of NNC's intercollegiate sports program.

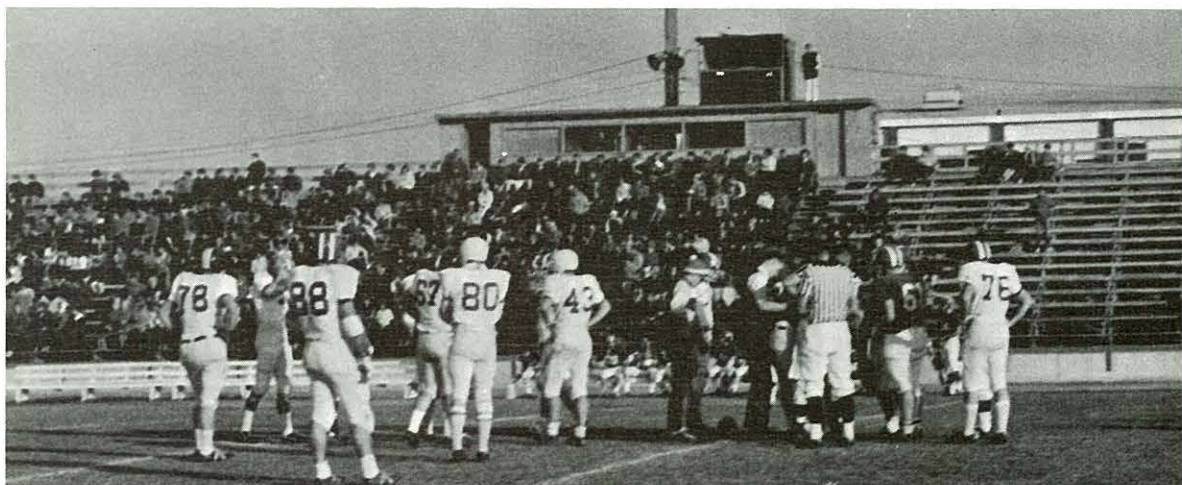
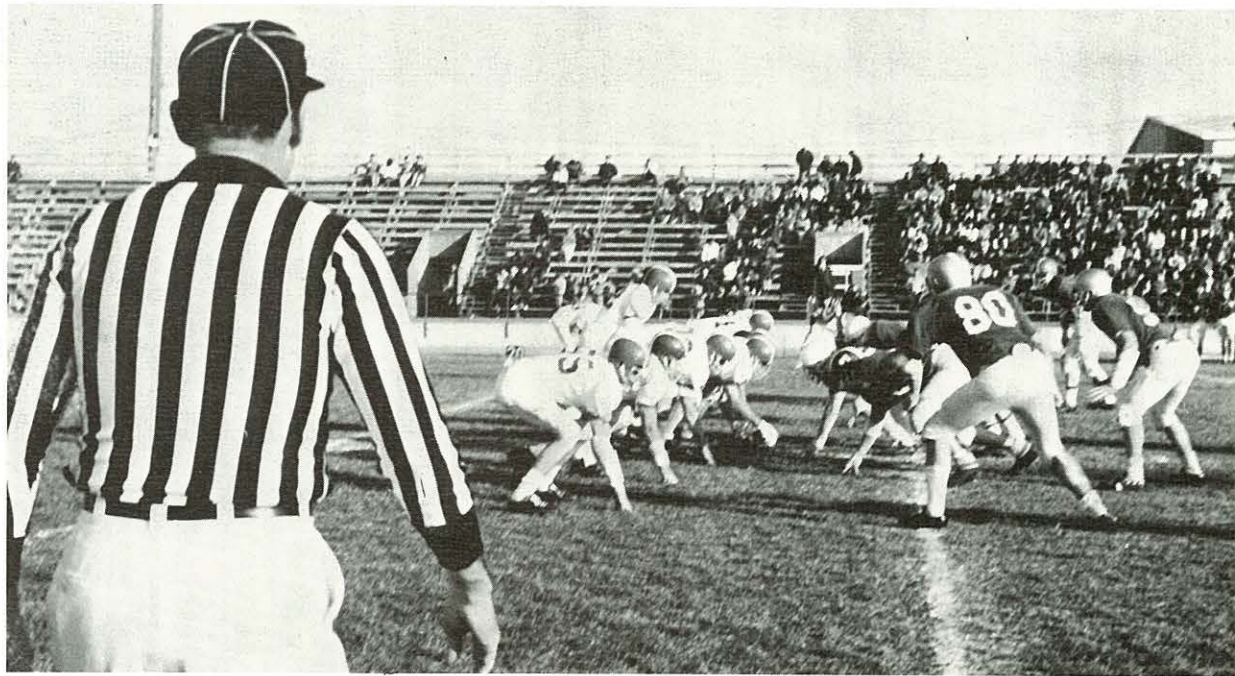

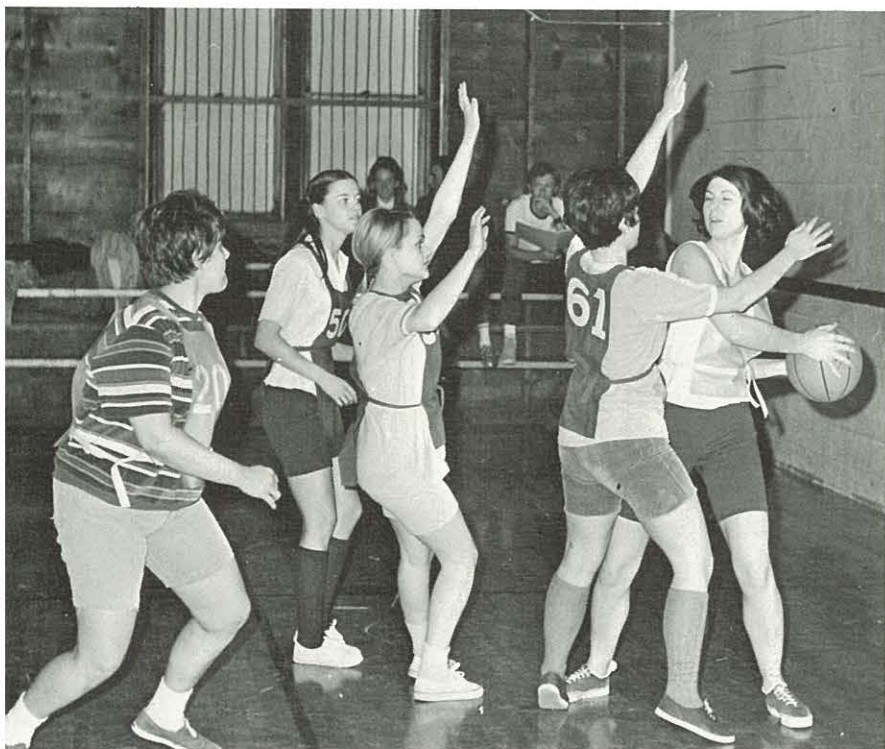
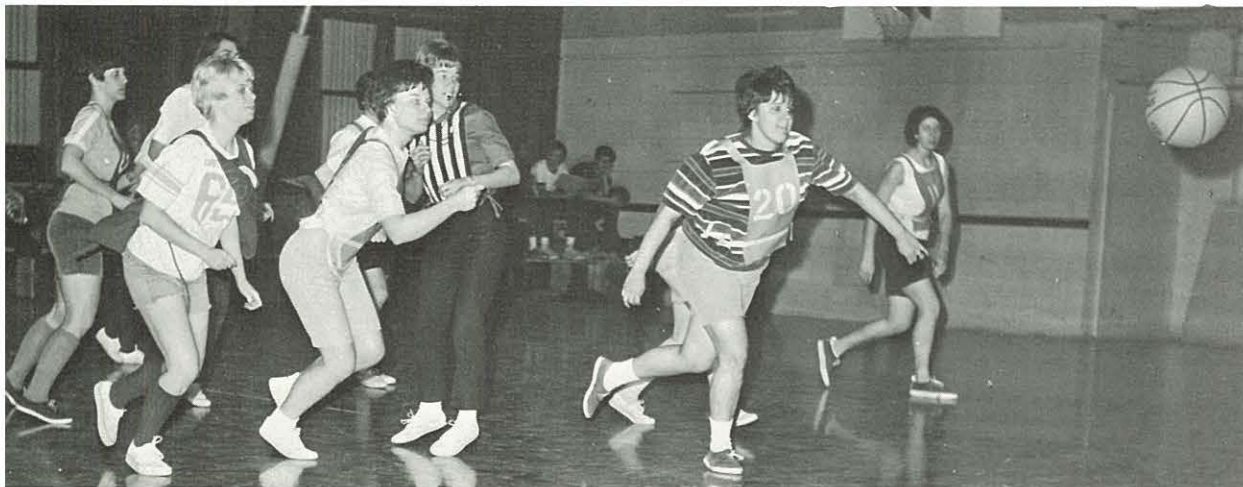

Intramural Sports Attract Many Students

For those students who enjoy athletics but are unable to participate in varsity sports the intramural program provided an excellent outlet. Women, as well as men, participated in the sports ranging from football to shuffleboard.



Academics



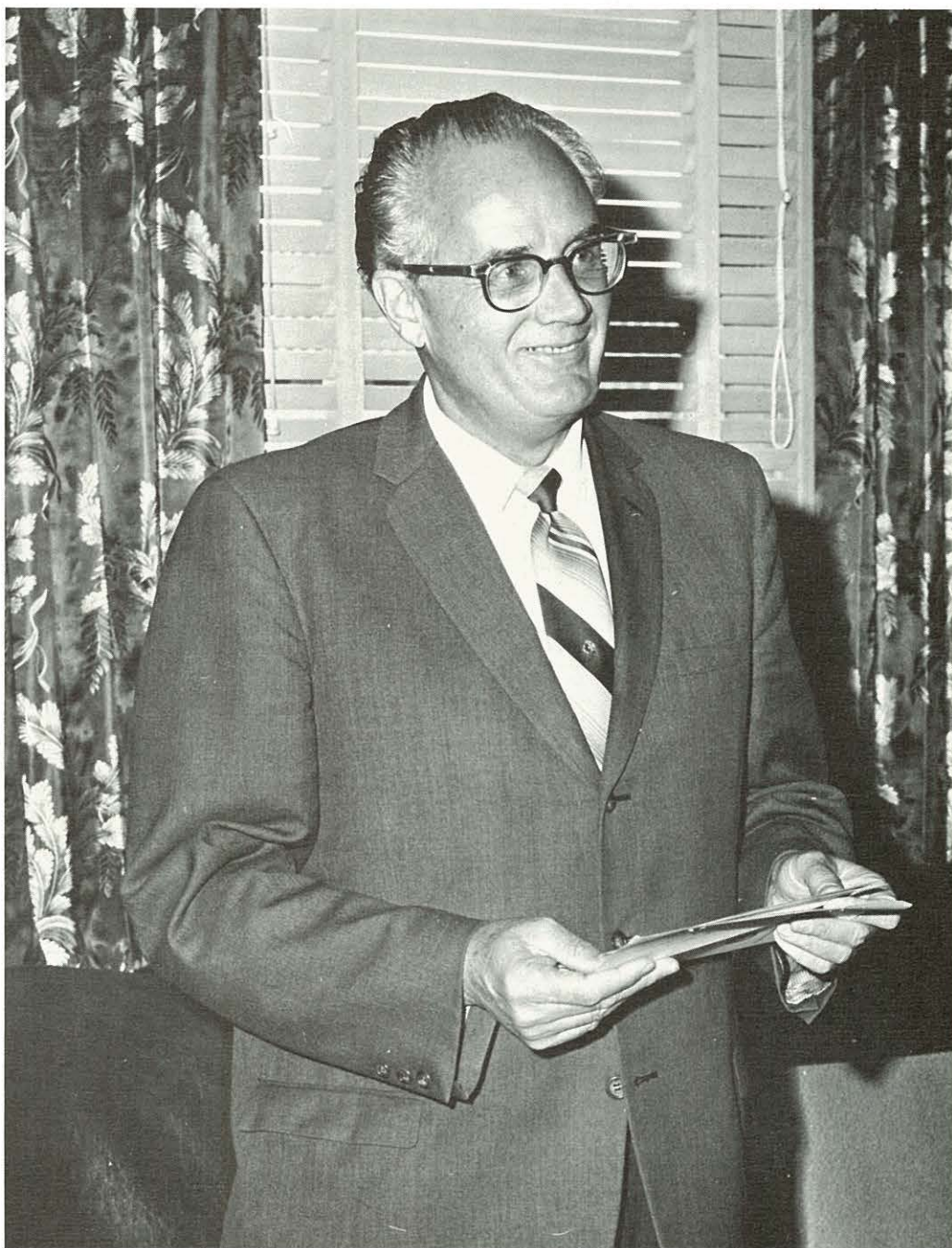

President
Dr. John E. Riley

Secretary
Helen Hill



Rileys Take World Tour

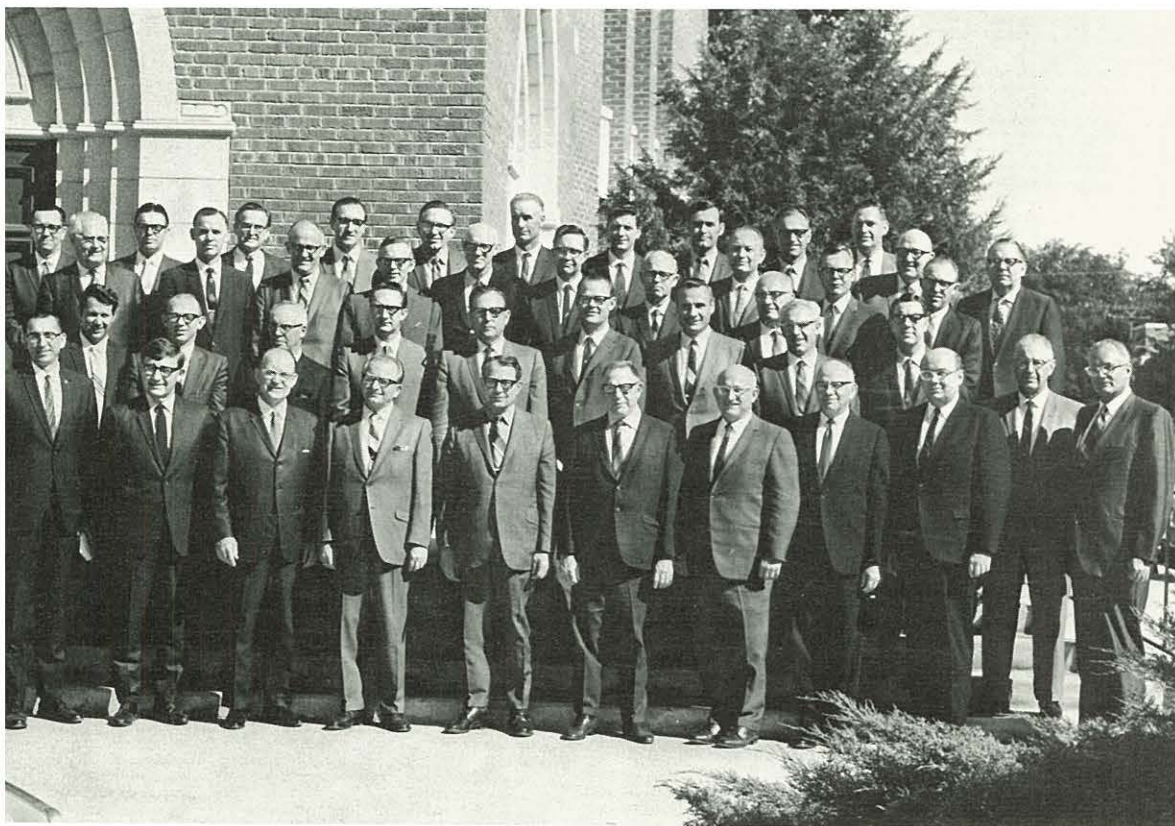

Board of Regents: Alaska District—Rev. Roy Yeider; Colorado District—Rev. E. L. Cornelison, Dr. Joe T. Diffie, Rev. Bill Sullivan, Mr. Willis Brown, Dr. Loyd Smith; Idaho-Oregon District—Rev. Grady Cantrell, Rev. Delbert Laws, Dr. Lester Scott, Mr. Walter Howard, Mr. Richard Lindbloom, Rev. Howard Olson; Nevada-Utah District—Rev. Murray J. Pallett; Northwest District—Rev. Raymond Kratzer, Chairman, Rev. Howard D. Hoskins, Mr. Howard Smith, Mr. Ellis Bartlow, Mr. Philip Salisbury; Oregon Pacific District—Dr. W. D. McGraw, Mr. Roy Edwards, Dr. Gordon Olsen, Rev. Lowell C. Ellis, Rev. Don Fivecoat, Rev. Harold Sanner, Mr. Leo Qualls, Mr. E. W. Shields; Rocky Mountain District—Rev. Alvin L. McQuay, Rev. Volney Johnson, Mr. Marvin Emrich; Washington Pacific District—Rev. Bert Daniels, Rev. Darrell B. Teare, Dr. John E. Wordsworth, Rev. Virgil Grover, Mr. W. Delmore McDowell, Mr. C. W. Iles; Alumni Representative—Rev. Fred Fowler; College President Ex Officio—Dr. John E. Riley.



Dr. and Mrs. Riley were granted a leave of absence in order to take a world tour. They will visit Asia, Europe, and Africa.

Alternative proposals for financing the gymnasium are under study. Students responded quite favorably to a suggestion for an additional tax.

In other action, the Regents honored Miss Annie Laurie Bird, Mr. C. Griffith Bratt, Senator Frank Church, and Rev. Raymond Kratzer with honorary doctorates, added Dr. Thelma B. Culver and Dr. L. Wesley Johnson to the list of faculty emeriti, and cited Mrs. L. Alline Swann for outstanding service upon retirement.

Vice Presidents Active

**Vice President
in Charge of Development**
Mr. Gerald Fosbenner

Secretary
Judy Carpenter



Dr. Joseph H. Mayfield has hefted the burden of chairing two new student-faculty committees. The Publications Board and the Personnel Council have added to the administrative load of the Vice President in Charge of Campus Life. He has consistently been involved in community affairs as well. A past president of the local Rotary chapter, Dr. Mayfield was elected to serve next year as District Rotary Governor.

In his first full year as Vice President of Development, Mr. Gerald Fosbenner travelled extensively as a public relations medium. Student representatives attended District Assemblies with him. He also accompanied the Crusader Choir on its spring tour.

Mr. Fosbenner's predecessor, Dr. L. Wesley Johnson, attained the rank of Vice President of Development Emeritus.



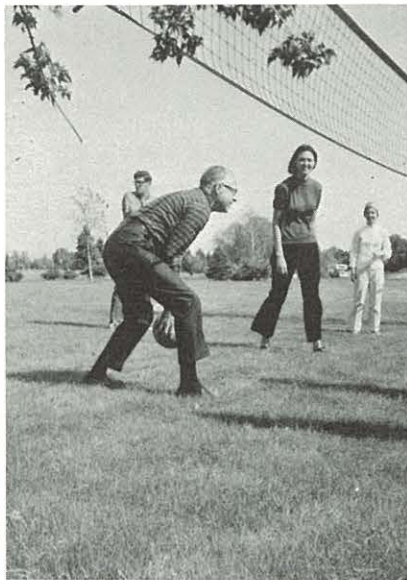

**Vice President
in Charge of Campus Life**
Dr. Joseph H. Mayfield

Secretary
Floradell Moritz

Culver Designated Dean Emerita

Dr. Thelma B. Culver will bear the title of Dean Emerita for her twenty-four years of conscientious service as Academic Dean. Under her leadership NNC advanced in its teacher education program in particular, attaining the status of membership in the National Council for the Accreditation of Teacher Education. She will continue as a faculty member in the Non-Western Studies department, a program which she initiated.

Mr. Ken Meenach continued to guide the increasingly active and expanding Alumni Association.

Mr. Marvin Sporleder completed his contribution to NNC as Development Representative. He accepted a similar position at Pasadena College.

Mr. John Anderson responsibly handled the student financial assistance, an aid used by two-thirds of the student body. More than \$750,000 is involved in the forms of work-study programs, grants, loans, and scholarships.



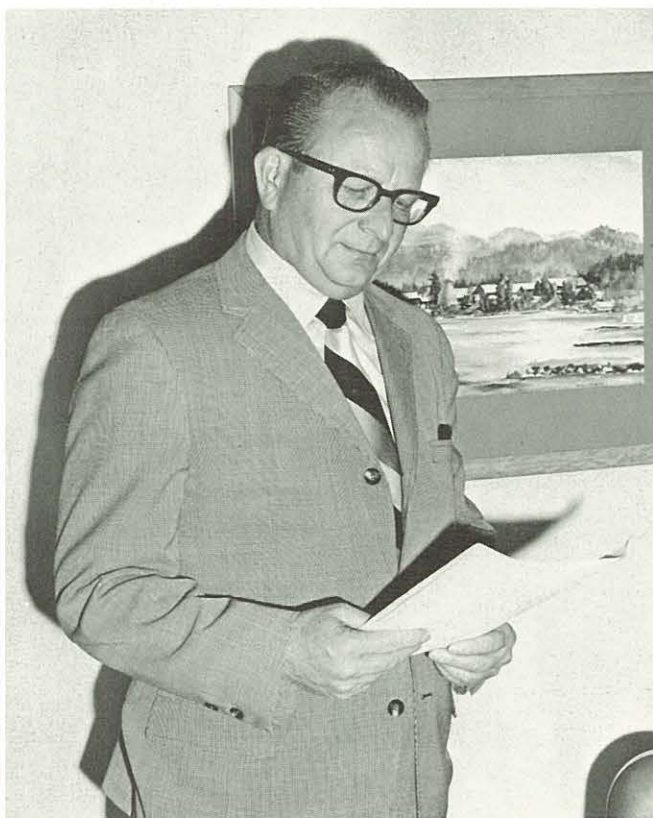
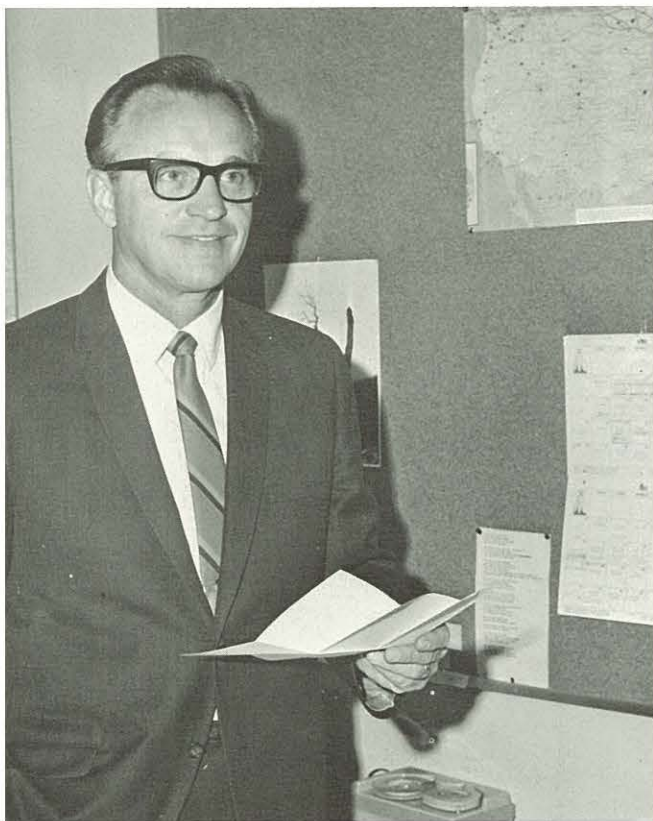

Opposite Page:
Academic Dean:
 Dr. Thelma B. Culver

Academic Council:
 Seated—Linda Peterson, Edith Lancaster
 Dr. Thelma B. Culver, Marian Washburn,
 Wanda McMichael; Standing—Bruce
 Webb, Dr. A. Elwood Sanner, Dr. Lilburn
 Wesche, Bernard Seaman, Mel Schroeder,
 Dr. Percival Wesche, Dr. Gilbert Ford,
 Duane Hybertson, Dr. D. E. Hill.

This Page:
Alumni Secretary
 Mr. Kenneth Meenach

Director of Student Aids:
 Mr. John Anderson

Development Representative:
 Mr. Marvin Sporleder

Miller Becomes Vice President

Due to the administrative restructuring the position of Business Manager has been eliminated. Dr. Howard Miller, former Business Manager, will assume the role of Vice President of Financial Affairs. Mr. Edward J. Harper will remain as Associate Business Manager.

The Business Office and the related personnel control the more than two million dollars which operate NNC, record student accounts, and prepare financial plans for the future.

Business Manager
Dr. Howard Miller

Secretary
Ella Benight

Associate Business Manager
Edward J. Harper





Student Accounts and Payroll Supervisor:
Mr. Kenneth Montgomery

Accounting Supervisor:
Evelyn Johnson

Office Staff:
Standing—Diann Parsons, JoAnn Lanham,
Carol McDaniel; Seated—Janice Borchert.

Registrar:
Wanda McMichael

Director of Admissions:
Mr. Bruce Webb

Office Staff:
Mary Tombaugh, Jeanne Vail,
Gwen Snyder, Lynn Deakins,
Beulah Bozarth, Claris Williams.



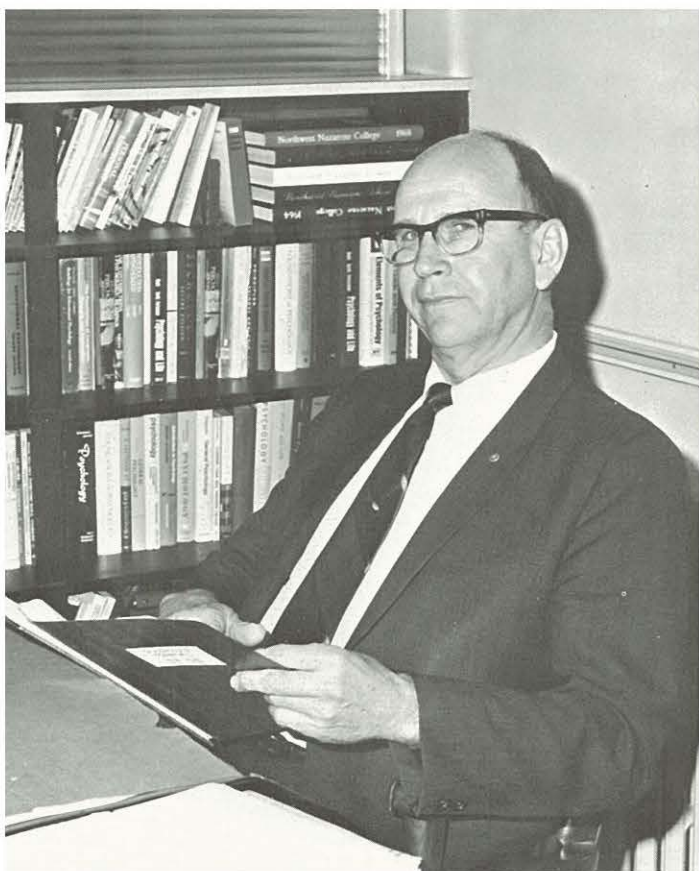

Registrar's Office Maintains Records

One office in the basement of the Administration Building houses the Registrar, Director of Admissions, Chairman of the Lower Division and Director Testing Bureau, and the Associate in Guidance. Among other duties, this group registers and mails grades, compiles records and other information from high schools for incoming freshmen, handles all records including transcripts, and participates in freshman orientation.

**Chairman of Lower Division and
Director of the Testing Bureau:**
Mr. Bernard Seaman

Associate in Guidance:
LaDonna Webb



Chaplain
Dr. Lauriston J. DuBois

Dean of Women
Helen G. Wilson



Dean of Women Steps Down

Miss Helen G. Wilson retired from her long-standing position as Dean of Women. She will devote her time to teaching. Mrs. JoAnn Willis, who has served as Assistant Dean of Women for the past two years, will assume the vacated job.

In his second year as College Chaplain, Dr. Lauriston J. DuBois has integrated himself into the total NNC program. He worked closely with AWS in the Cana Counsel project. With ASB Executive Vice President Duane Dale he co-chaired the monthly All-Campus Devotionals.



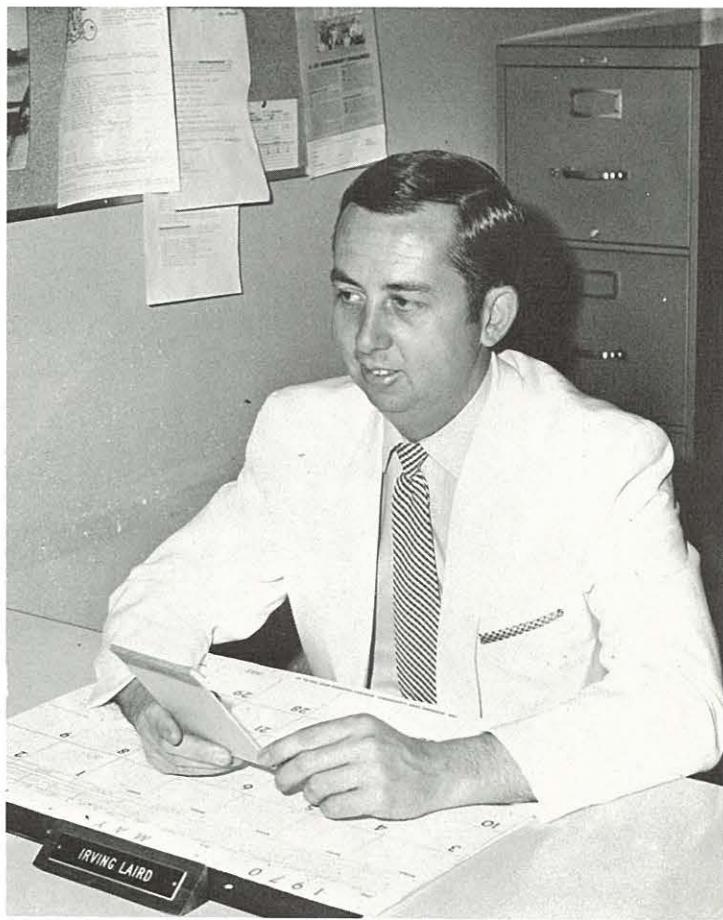

Assistant Dean of Women
JoAnn Willis

Dean of Men
Mr. Irving Laird

Bookstore, Post Office Serve Students



Bookstore
Ruth Alban, Marge Thornburg
Laura Sporleder, Lewis Roberts, Manager

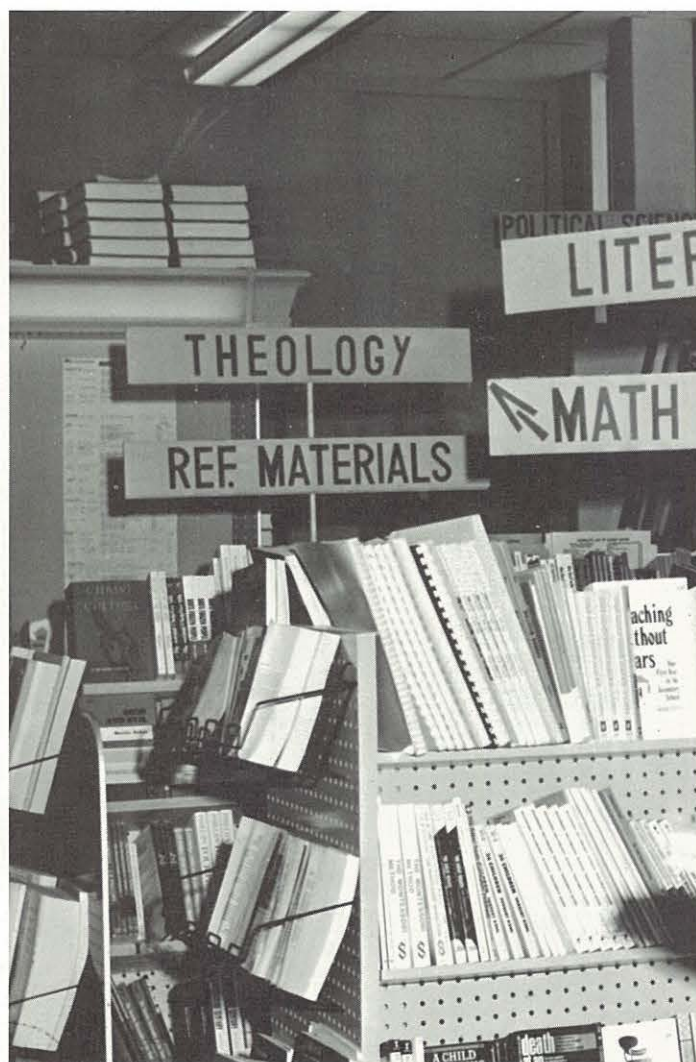

Saga
Manager Dick White

Information Desk
Pam Alexander

Duplicating Office
Marj Rowen





Health Center
Dr. J. Robert Mangum

Dr. Sharadan Lisk and Mrs.
Marjorie Gish, nurse.



Health Center Provides Crutches for Many

Library Adds Asian Collection

As a step towards achieving a complete program, the library continues to develop the area of non-Western studies. A recently completed Asian Collection of 1,000 volumes now offers interested students a wide variety of material.

The Xerox machine, greatly appreciated by students and faculty alike, continues to provide valuable service.



Above: Miriam Knight, Helen Rambo, Evelyn Meenach; Right: Edith Lancaster, Librarian.





Above: J. William Jones, Ph.D., Philosophy; Right: A. Elwood Sanner, M.A., D.D., Chairman, Division of Religion and Philosophy; Below: Morris Weigelt, Th.D., Religion.



Theology Seen as Contemporary

The Division of Philosophy and Religion is responsible for providing each year: 1) a Bible survey course for all freshmen; 2) a study of Christian doctrine for all sophomores; 3) an option of philosophy, Bible, or theology for all upper division students.

In addition to offering four majors (philosophy, religion, religious education, and pre-seminary studies), the division also provides general guidance for all ministerial students and Christian workers, whatever their major.

All three members of the division, as well as Dr. Riley, attended a theological conference involving all the Nazarene colleges. The format was major papers, reaction papers, and discussions. The participants were reassured that the Church is relevant.

NNC Wins Fourth State Debate Cup

NNC hosted the Idaho Speech Conference on campus in February. With a total of six schools participating, the debate team of John Luik and Lynda Campbell took first in the state. This was the fourth consecutive year NNC has captured the debate trophy.

German and French will become first teaching fields, comparable to English and most other academic subjects next year.



Top: Marian Washburn, M.A. Chairman, Division of Language and Literature;
Left: Ira Taylor, M.A. Spanish; Above: Janine Lytle, B.A. French.

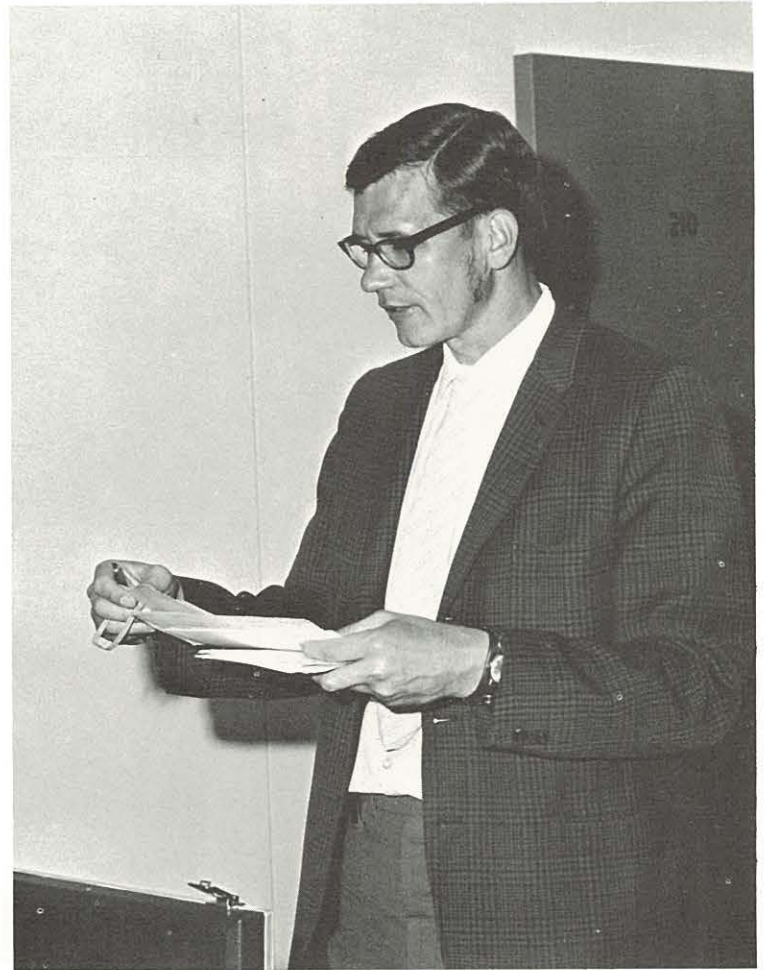

Above Left: Fern Keoppel, M.A., Speech; Left: Lucille Taylor, A.B., Spanish; Above: Arthur Seamans, Ph.D., English.



Below: Reginald Hill, M.A., English; Right: Bessie Baker, M.A., English; Bottom Left: Juanita L. Demmer, M.A., German; Bottom Right: Lillian Lewis, M.A., English.





Left: Lilburn Wesche, Ed.D., Chairman, Division of Education and Psychology; Below: James Feltar, M.S. Director of Student Teaching and Teacher Placement; Below Left: Naomi Long, Secretary



Education Professor Directs Children's Drama

Another successful children's drama, directed by Mel Schroeder, NNC's Educational Media Director, was performed six times this spring. The authentic sets for "The Emperor's New Clothes" were among the most elaborate and colorful ever constructed.

With the emphasis on quality teachers, NNC added another professor with a doctorate to its education department. Dr. Paul Miller has assumed responsibility particularly in the realm of educational media.



Above: Mel Schroeder, M.A., Director of Educational Media; Above Right: Fred Knight, Ed.D., Education; Right: Paul Miller, Ph.D. Education.





Webb Acquires Doctorate

Professor Mac Webb passed the final requirements for his Doctor of Education degree in Psychology at the University of Oregon. His dissertation is entitled "An Investigation of Anxiety and Hostility Perception as Concomitants of Test Performance." It dealt with underachievement in test situations.

Left: Mac Webb, Ed.D., Psychology;
Below Left: Richard DeMott, Ph.D.,
Education; Below: Marian Marsh,
Ed.D., Education.

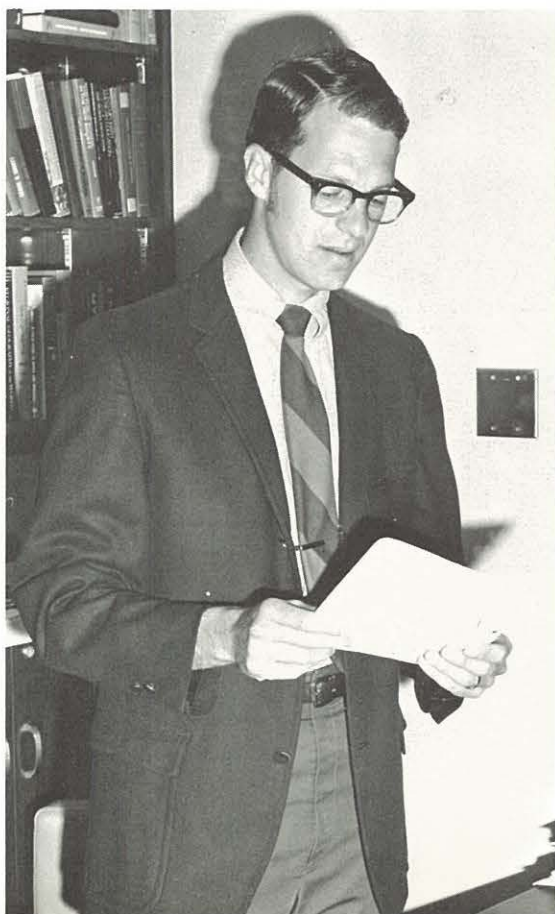



Right: Arthur Horwood,
Ed.D., Physical Education;
Below: Martha Hopkins,
M.S., Physical Education;
Below Right: Orrin Hills,
M.S., Physical Education.



P. E. Department Plans for New Gym



The physical education department was complemented this year by the addition of Dr. and Mrs. Horwood to the staff. Dr. Horwood now chairs the department. Miss Hopkins will be on leave in an effort to finish her work for a doctorate.

Since plans for the construction of the new gymnasium have been delayed, alternative financial proposals are being considered. Upon acquiring a federal loan, the building will be begun immediately.



Far Left: Jean Horwood, M.Ed., Physical Education; Left: Elmore Vail, M.S. (Ed.), Physical Education.



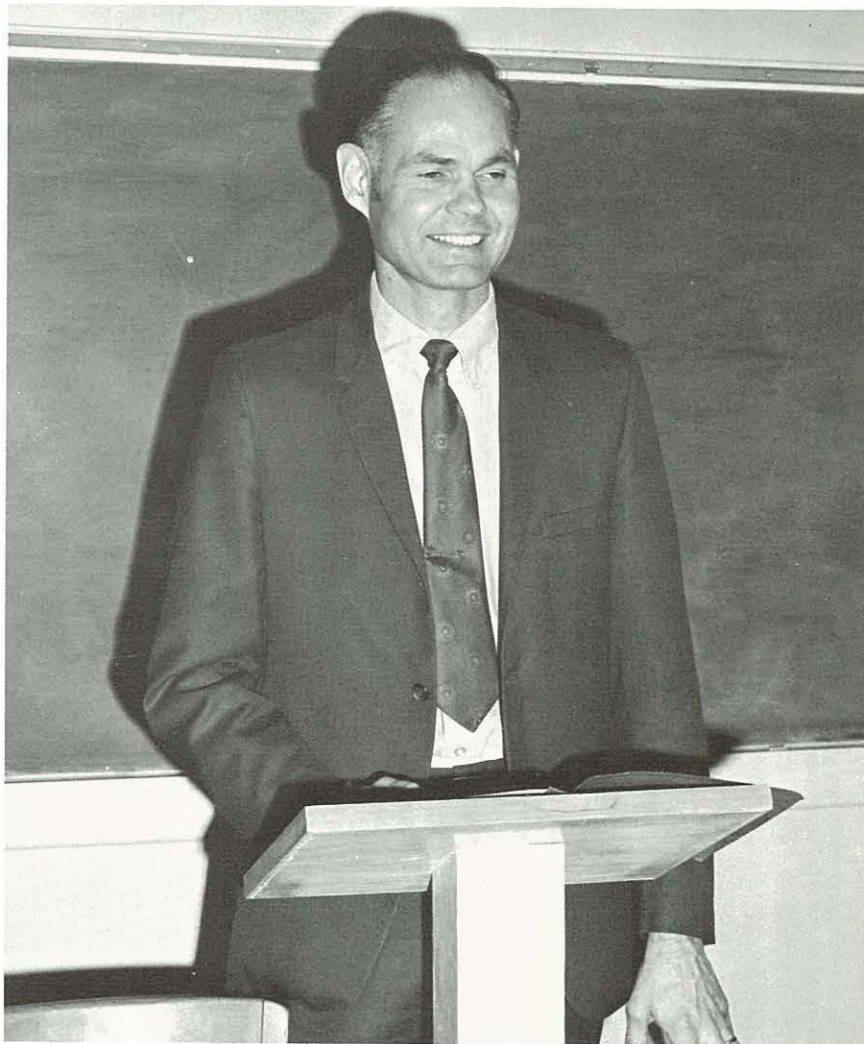

M. U. N. and Asian Institute Aid Study of Modern History

This year's Model United Nations' NNC representation took the position of Turkey. Model U.N. recreates the actual working details of the United Nations with the students conducting a study of the culture, government, foreign policies, and national attitudes.

Dr. James Stewart-Robinson, an Asian Institute speaker, gave students a synopsis of the attitudes of Turks toward foreign countries and policies.

Above: Harrold Curl, M.A., Sociology; Above Right: Robert Woodward, Ph.D., History; Right: Kenneth Keoppel, M.S., Economics.





Left: Percival Wesche, Ph.D. Chairman of the Division of Social Sciences; Below Left: Marvin Byers, M.S., Business; Below: Blair Whipple, M.A., Sociology.



The home economics department participated in a variety of interesting activities this year, including a conference in Pocatello.

As a special activity, several students attended a workshop on Homemaking by the Handicapped. In addition, visits to homes and case studies were regular parts of most classes.

Right: Roxie Miller, B.A., Secretarial Studies; Below: Willadean Johnson, B.A., Home Economics; Below Right: Irene Runkle, M.A., Home Economics.





Discovering the Other

America Class Expands

Eighteen students and faculty sponsors again drove to San Francisco during spring break in an attempt to learn about racial and poverty problems. The group exchanged dialogue with various members of low income groups, the Black Panthers, and ministers.

Guest speakers made up the calendar for Monday convocations. Featured was the Rev. Charles Belcher, a black minister from the Downes Memorial Methodist Church in Oakland. After speaking in a chapel service, the guests often spent the day on campus

Other guest speakers included local attorneys, James Schiller, William Brauner, and Robert Smith, Mr. Stanley Crow, a member of the Idaho Commission on Human Rights, pacifist David Cheal, and an Idaho newspaperman, Bill Hall.

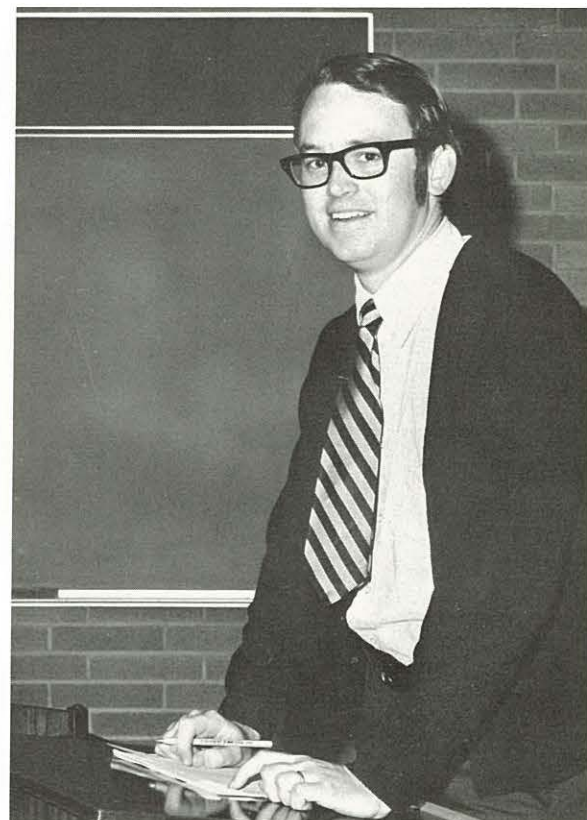
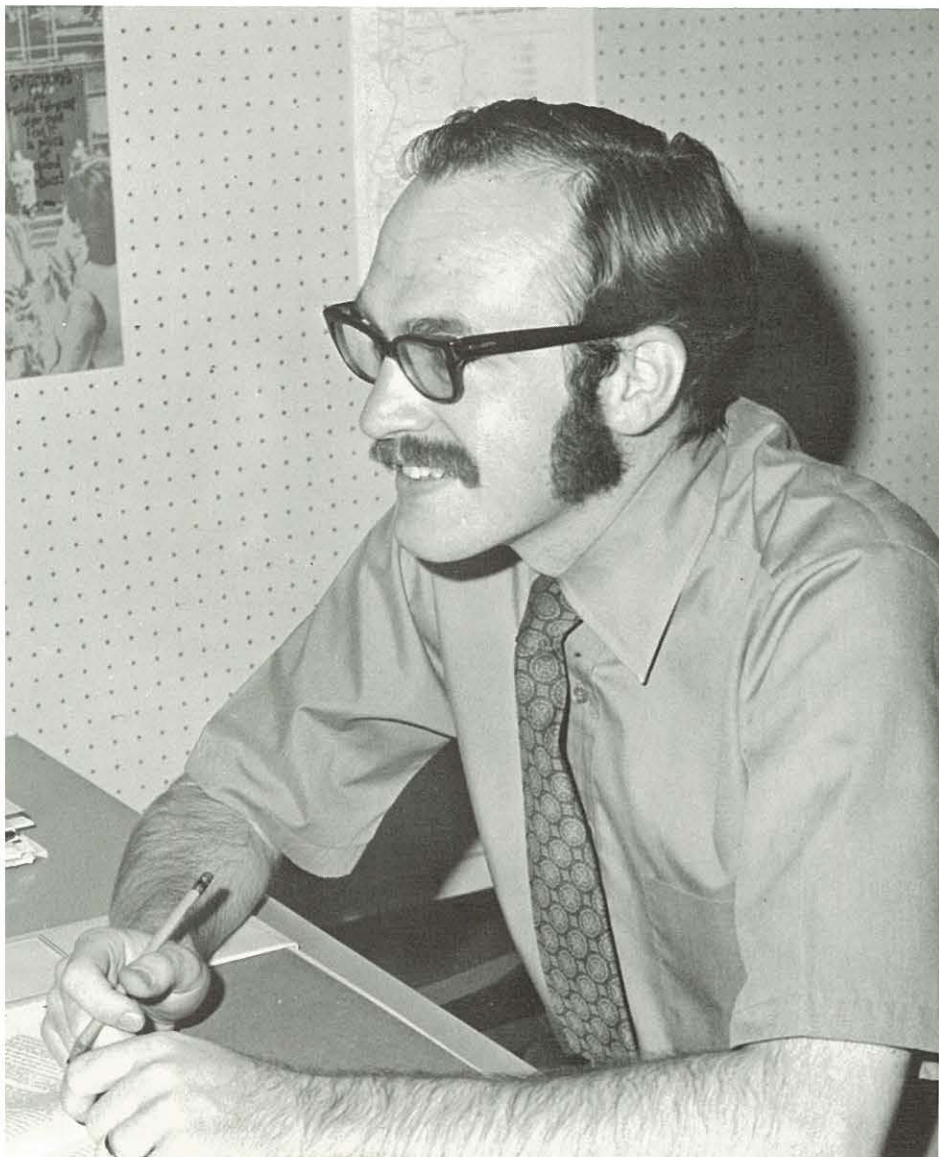

Above Left: Eula Tombaugh, M.A., Home Economics;
Left: James Weatherby, M.A., Political Science;
Above: James Jackson, M.A., Political Science.

Bloomquist Earns Highest Degree

Mr. Marvin Bloomquist completed his Doctor of Music Arts, Vocal, degree in December, 1969. The University of Missouri at Kansas City Conservatory of Music awarded the highest degree. The accepted dissertation was "Songs of Ned Rorem: Aspects of the Musical Setting of Songs in English for Solo Voice and Piano." Bloomquist analyzed over one hundred compositions by Ned Rorem.

Right: D. E. Hill, Ph.D.,
Chairman Division of Fine
Arts; Below Left: Ruth
Long, M.A., Art; Below
Right: Marvin Stallcop,
M.Mus., Music.





Above, Far Left: Del Gish, M.F.A., Art; Above Right: Deloris Waller, M.Mus. Music; Far Left: Marvin Bloomquist, D.M.A., Music; Left: Eugene Lubiens, B.A., Music.

Swann Cited for Service

By action of the Board of Regents, Mrs. L. Alline Swann was commended for her twenty-seven year term of service. The official action occurred at graduation.

The combined College and Crusader choirs performed the well-known symphonic piece **Gloria**, with the Boise Philharmonic. The 150-voice choir delivered an exciting performance under the direction of Marvin Stallcop.

Another highlight of the year was the spring Madrigal concert. The Madrigals were especially successful in captivating and delighting the audiences when they performed selections from the Broadway musical, "You're a Good Man, Charlie Brown."

The art department was enhanced by several groups of traveling paintings and a kiln, which was partially paid for by the spring pottery sale.



Above Right: Ruby Sanner, A.B., Music; Above: Wallis Bratt, M.Mus., Music; Right: L. Alline Swann, M.Mus., Music.



Left: Gilbert Ford, Ph.D., Chairman, Division of Mathematics and Natural Science; Below Left: Arthur Imel, Ph.D., Chemistry; Below: Donald B. Tillotson, Ph.D., Mathematics.



Ford to be Vice President for Academic Affairs

From a Harvard graduate to Junior Physicist with Manhattan District Project, from lecturing to research, Dr. Ford's thoroughness has earned him such a high reputation that he will become NNC's first Vice President for Academic Affairs. This position will replace that of Academic Dean, but will entail many of the same duties and responsibilities.

Science Departments Sponsor Conferences

The Mathematics Department featured a series of guest lectures third term. A professor from Washington State University, Dr. Donald Bushaw, and Mr. Carlton Bryson, a Portland, Oregon public school's teacher highlighted the programs. Bryson, an NNC graduate, was chosen as Oregon's Teacher of the Year for this year.

An institute for high school physics teachers was held on the NNC campus for the second consecutive year. It was a part of the Harvard Physics Program.

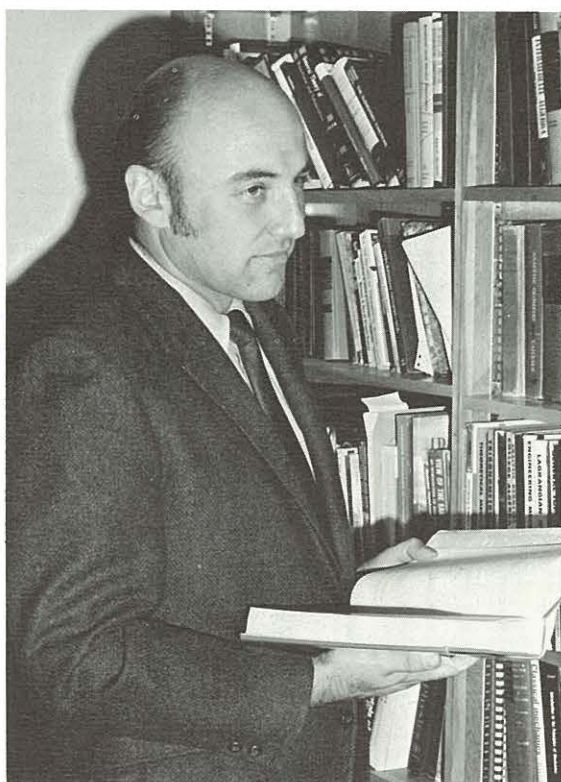
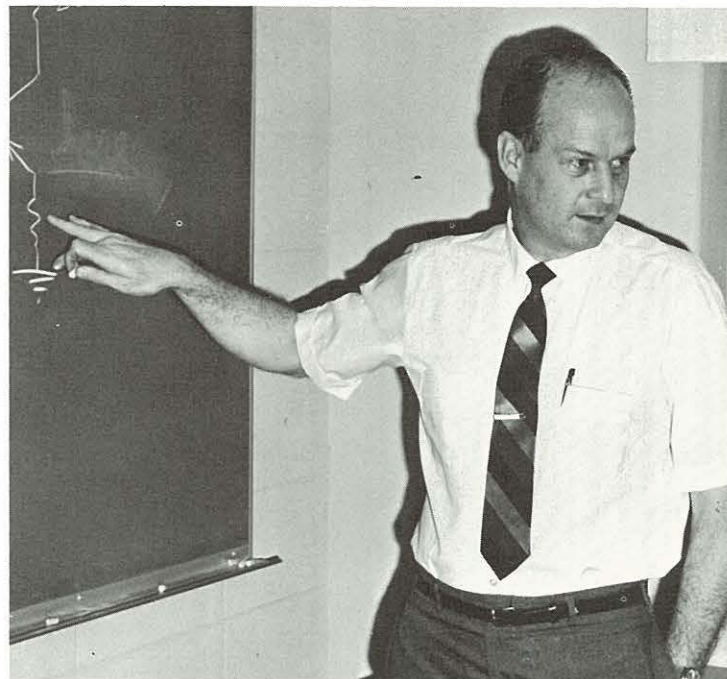

Above Right: Virgil Vail, M.S., Physics; Above: Darrell Marks, Ph.D., Physics; Right: Milton Dean, Ph.D., Biology.





Above Left: Joseph Tracy, Ph.D., Chemistry; Above: Timothy Fuller, M.S., Biology; Left: LaVerne Rickard, M.A., Mathematics, Director of Computer Center.



Classes



Who's Who in American Colleges and Universities



Student-Faculty Choices for Achievement and Service to School

Lynda Campbell

ASB Vice President of Social Life, '69

Nampa, Idaho

Home Economics



Mark Clark
ASB President, '70

Nampa, Idaho
Social Science



Duane Hybertson

Junior Class President, '69

Nampa, Idaho

Mathematics

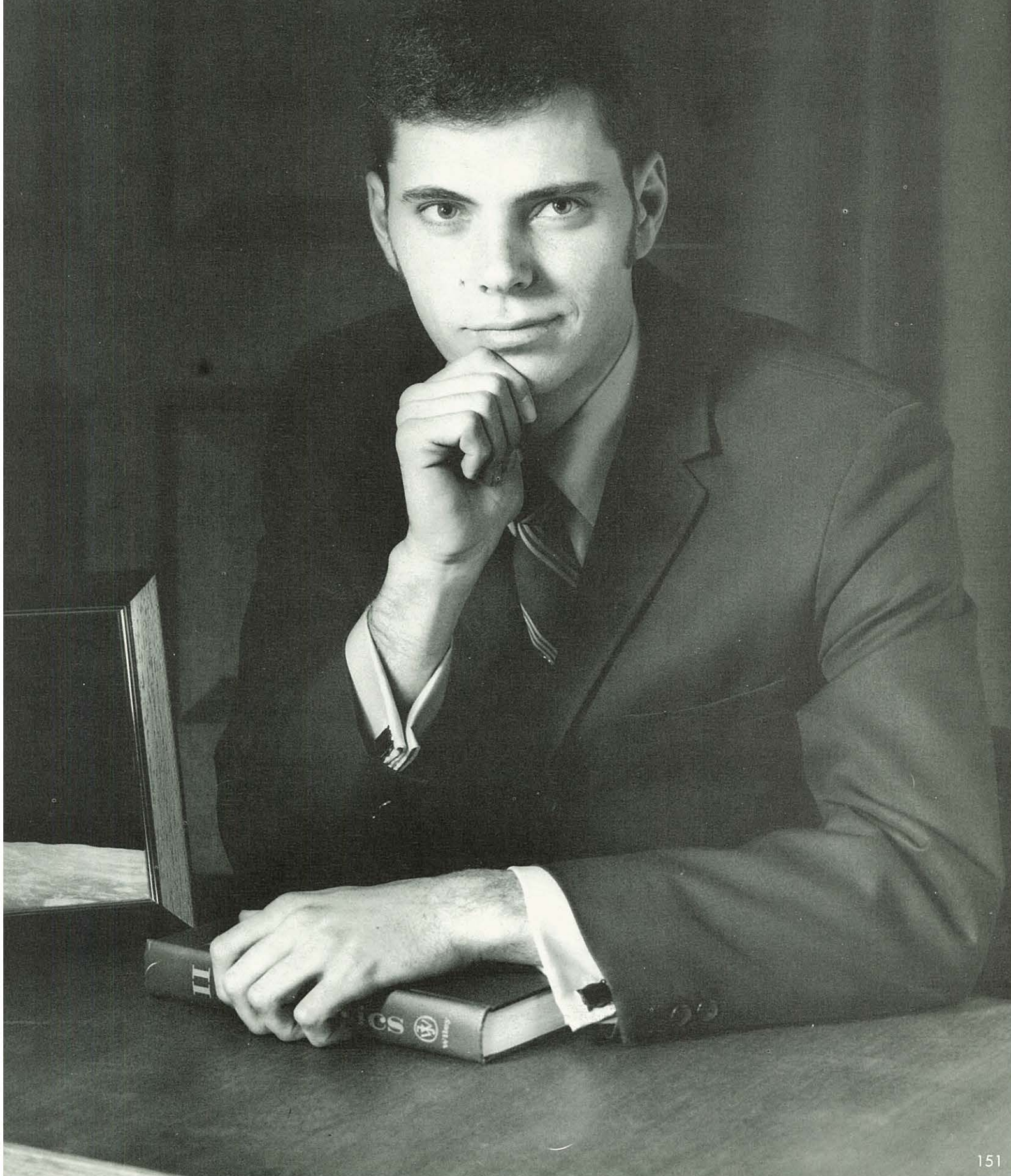

Bob Luhn

Varsity Basketball, '66-'70

Spokane, Washington

Pre-Seminary Studies



Terry Martin

Senior Class President, '70

Fruitland, Idaho

Accounting



Virginia Mosteller
AWS President, '70
Campinas, Brazil
English

Glen Mowery

CWB President, '69-'70

Orofino, Idaho

Pre-Seminary Studies



Debbi Perkins

Homecoming Queen, '68

Spokane, Washington

Elementary Education



Judy Pugh
Homecoming Chairman, '69
Caldwell, Idaho
Home Economics



Terry Smith

GMS President, '70

Bend, Oregon

Religious Education



Paul Stallcop

ASB Treasurer, '69-'70

Havre, Montana

Accounting

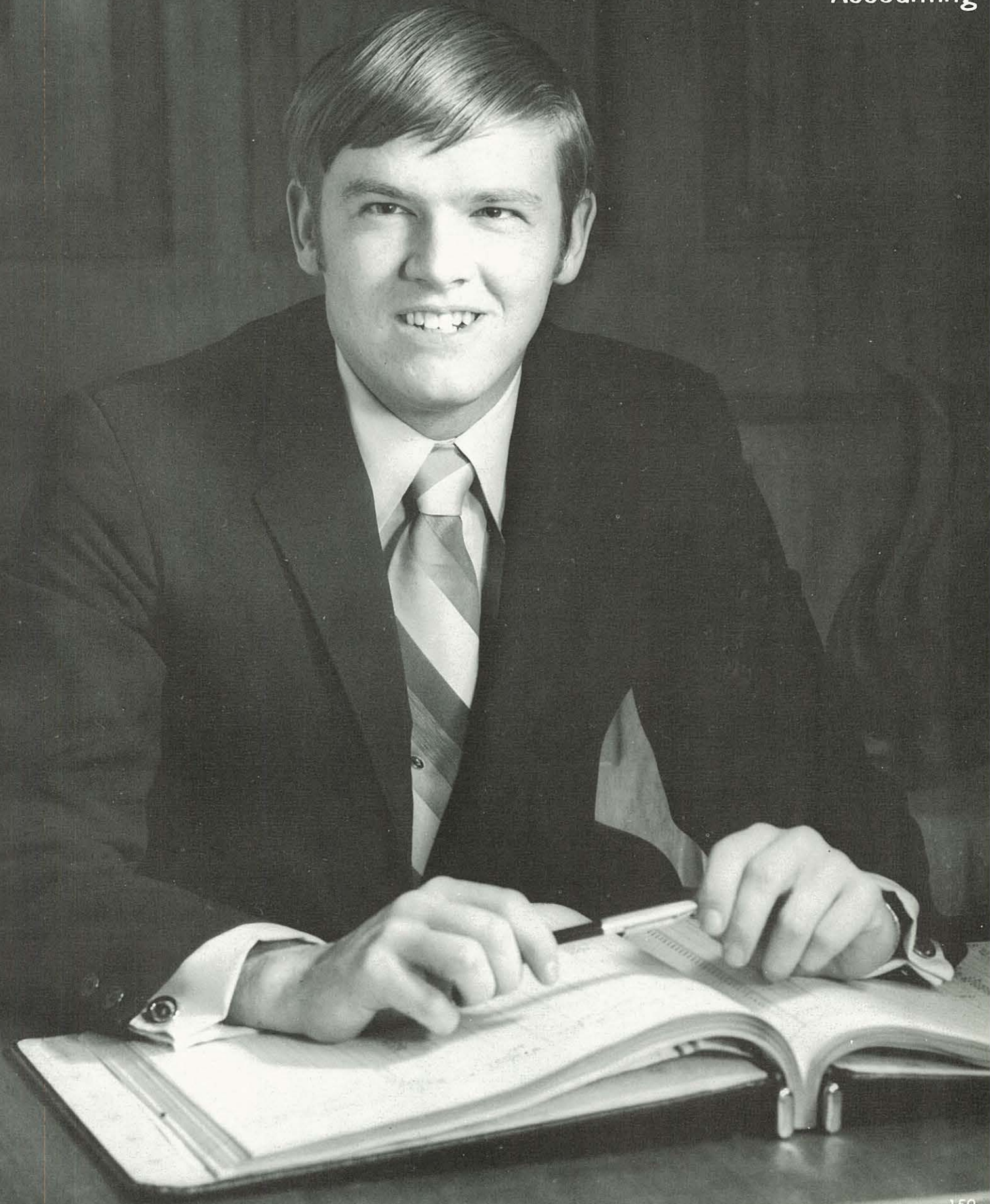

Jim Thompson
KCRH Manager, '70
Eugene, Oregon
Business Administration





Row 1: Judy Pugh, Treasurer; Gary Lawson, Vice President; Terry Martin, President; Carol Lamkin, Secretary. Row 2: Bob Luhn, Class Representative; Mr. Bruce Webb, and Mrs. Geneva Bittleston, Advisors.

Class of 1970

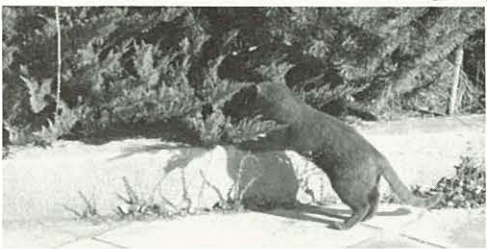
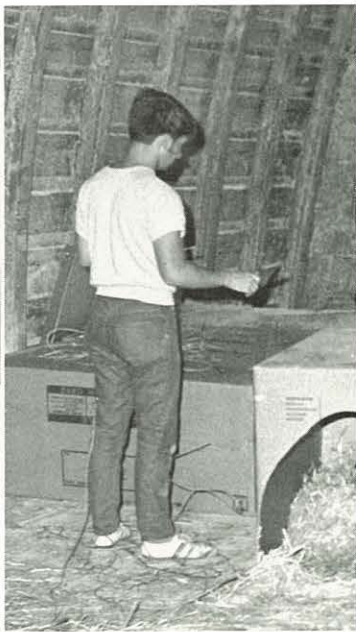



JUDY ABENDROTH
Home Economics

RICH ACKLEY
Music

JUDY ALLEN
Social Science

MIKE ALLEN
Physical Education

DONNA BALES
Elementary Education

CHERYL BEAN
Home Economics

RUTH BIRKS
Psychology

JEANETTE BLAKESLEY
Music Literature

MATTHEW BLALOCK
Business

KAREN BOWERS
Music

JOSEPH BROWN
Religion

STEVEN BROWN
Biology

PAUL BRUENING
Religion

SUE CANONGE
Elementary Education

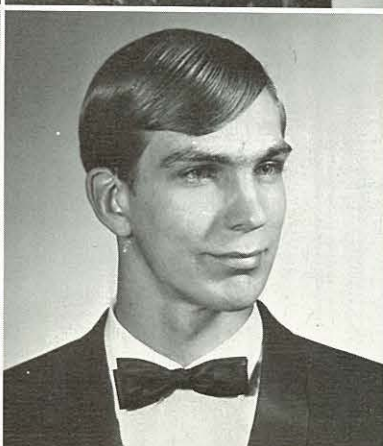

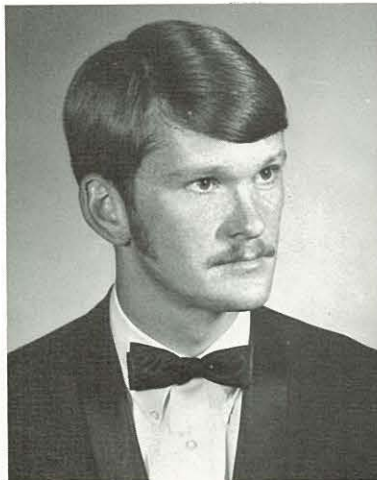

Degrees Do Not End Search

TERRY CANTRELL
Social Science

BEN BUCHANAN
Biological Science

LYNDA CAMPBELL
Home Economics Education

VERNON CARPENTER
Elementary Education

KATHY CARR
Elementary Education

COLENE CHANEY
English



BYRON CHITTENDEN
Business Administration

MARK CLARK
Social Science



JOANNE CLAUSON
English

DAVID CLIFTON
Physical Education

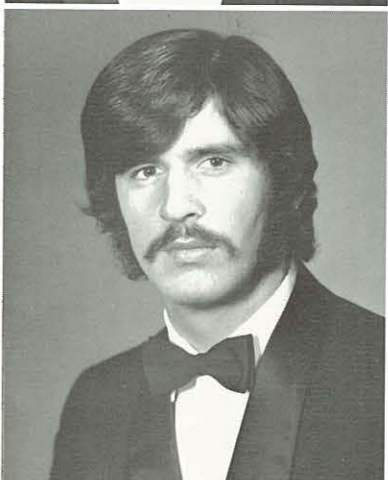

DON CLIMER
Mathematics

DAN COKER
Psychology

GLENN CULBERTSON
Pre-Seminary Studies

TOM CLOUGH
History

BETH COURSEY
Business

PURVY DANIEL
Elementary Education



Seniors Leave Vacancies

DAVE DAVENPORT
Mathematics

JOHN DENNEY
Pre-Seminary Studies

ROBERT EDELMAN
Mathematics



FONNY DAVIDSON
English

JEFF DUNLAP
English

JANET EDGIN
Elementary Education

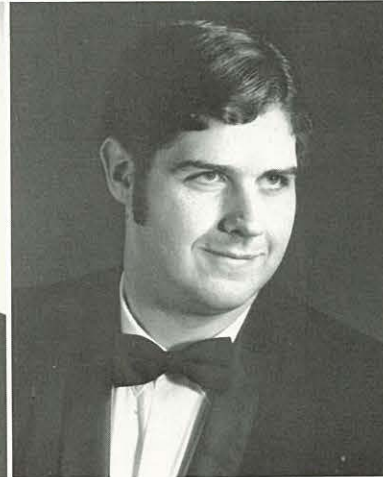
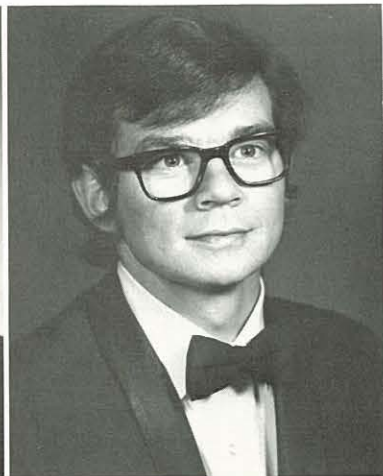

BILL DEAKINS
Elementary Education

LINDA DUNLAP
Elementary Education

TOM EDWARDS
Elementary Education

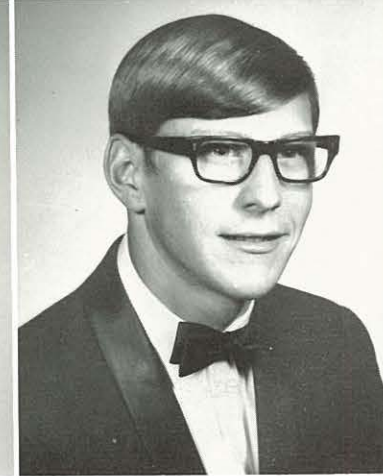

DALE DE HAMER
Chemistry, Biology

MELVALYN EDELMAN
English

ALAN ELDRIDGE
Accounting

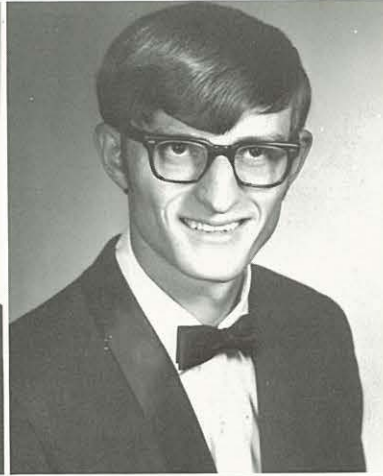

STEVE FARGO
English

DAVE FAUSER
Elementary Education

CLARENCE FERGUSON
Accounting

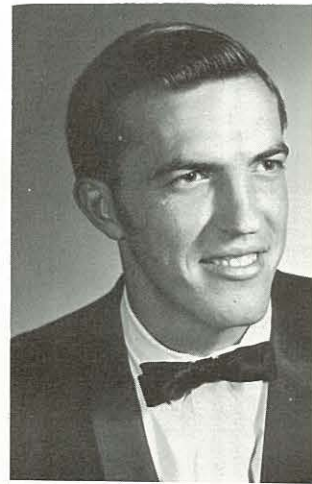
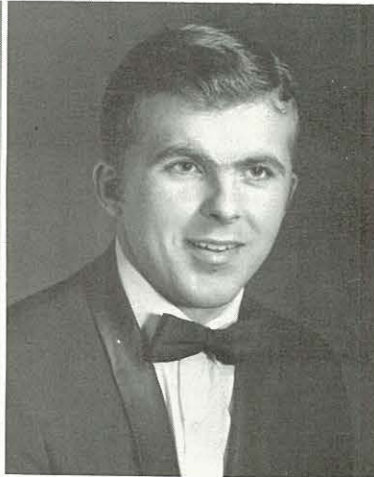

STEVE FOSTER
Accounting

RON FRANK
Elementary Education

SCHERLIE FRIBERG
Home Economics

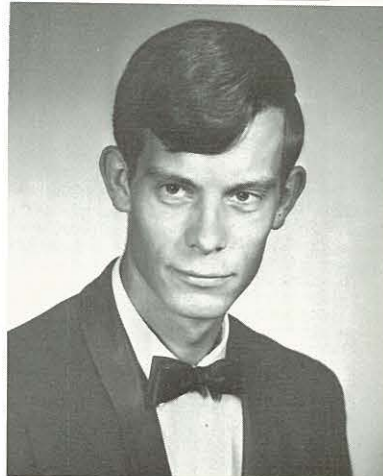

THERON FRIBERG
Elementary Education

CRAIG FRITSCH
Elementary Education

PAUL FUKUE
Religion

DEL FULLER
Home Economics

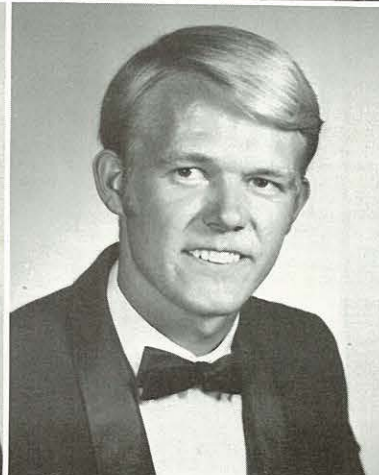

Exit N. N. C., Enter World

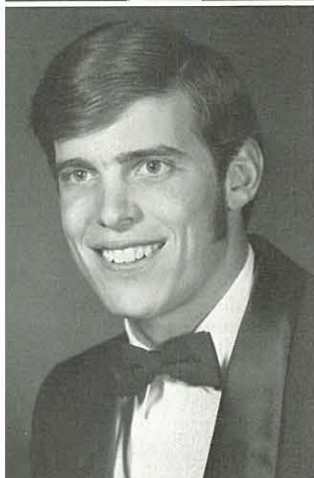
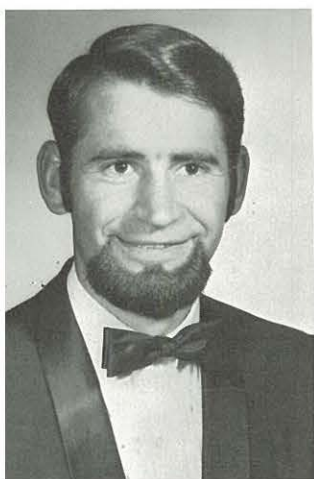

JIM GACEY
Biological Science

SHANNON GALLOWAY
Physical Education

KATHY GENTNER
Sociology

JIM GIBSON
Business

LINDA GOODE
Home Economics

RAY GRUBBS
Biology Education

DAN HARMAN
Physics, Mathematics

RON HAYNES
Social Science Education

BARBARA HERRICK
English

HIDEO HISHIDA
Mathematics

EDA HOKOM
Elementary Education

TED HOLMQUIST
Elementary Education

MELODIE HOOVER
Home Economics Education

JUDY HORST
Elementary Education

SANDI HUMPHREYS
English

DUANE HYBERTSON
Mathematics

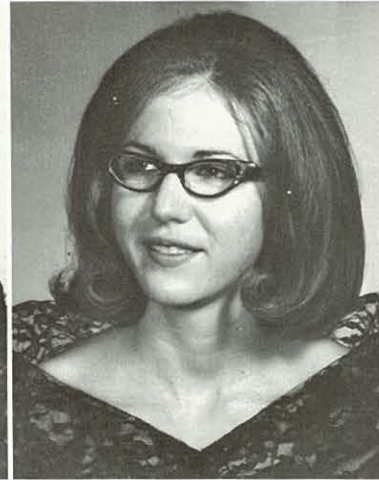
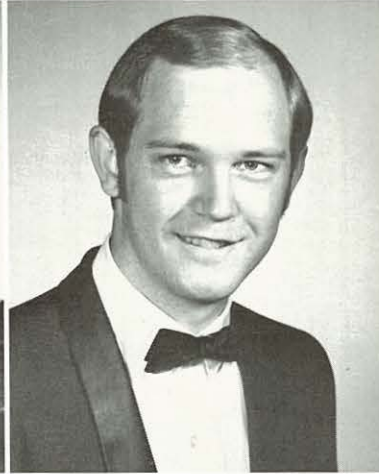

Next Year: Job? Marriage? Army? Grad School? Or ... ?

KCRH reached a peak of influence December 1, 1969 when the draft lottery numbers were chosen.

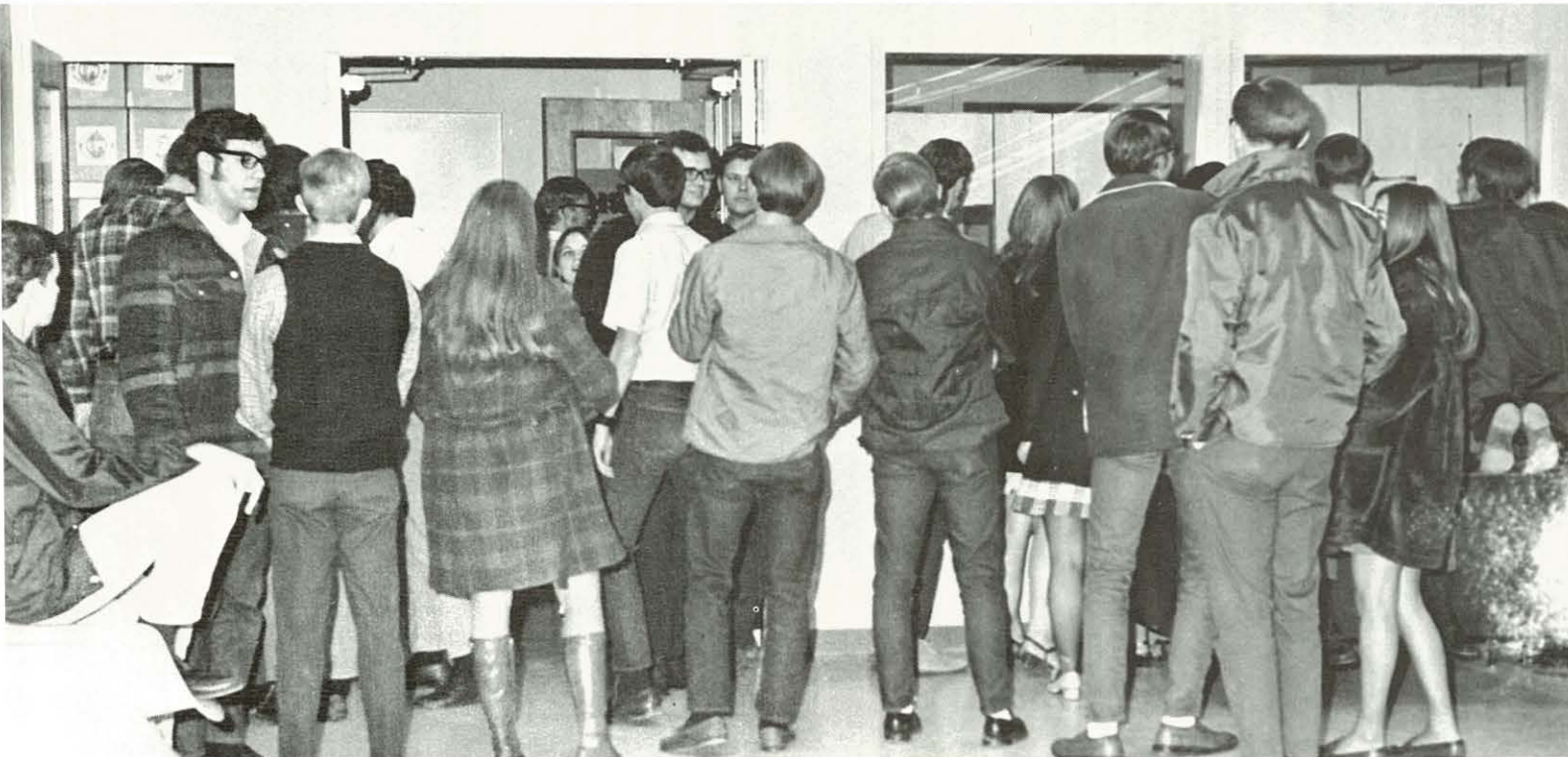



BERNARD IKERD
Sociology

GLENDAM JAMISON
English

ANNE JEFFRIES
Home Economics

ROGER JOHNSON
Elementary Education

PATTY JOHNSTON
Elementary Education

SUE KEARNS
Mathematics

MERLYN KNIGHT
Physics

NORMAN KOENIG
Philosophy-Religion

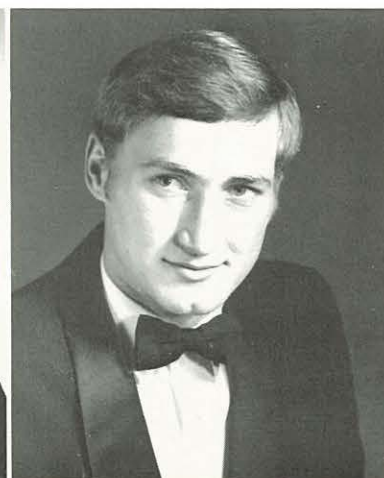

CAROL LAMKIN
Religious Education

GARY LAWSON
Business Education

SUE LEACH
Business Administration

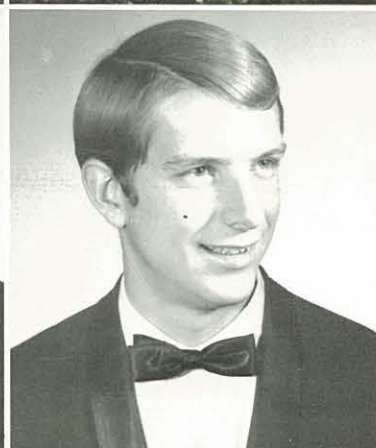

ELEANOR LE MASTER
Physical Education

GLENN LEPPERT
History

RUDY LINDBLOOM
Psychology

MARILYN LINDELL
Elementary Education

KEN McCALLUM
Business Administration

PHYLISS McMILLIN
Elementary Education

PAM LITSEY
Music Education

DAN McCUSKEY
Social Science

MITSUKO MAEDA
Religious Education

BOB LUHN
Pre-Seminary Studies

PEGGY McKAGUE
Elementary Education

WALTER MAENDL
Elementary Education

STEVE McCONNEL
Biology

GRACE McKAY
English

CONNIE MAHLER
Sociology

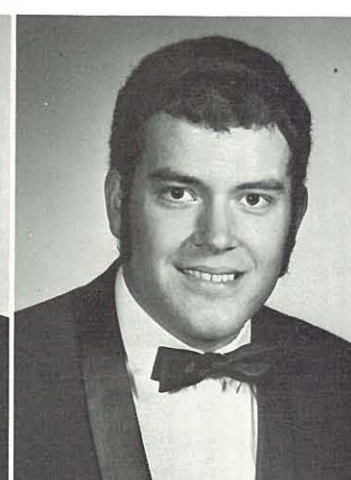
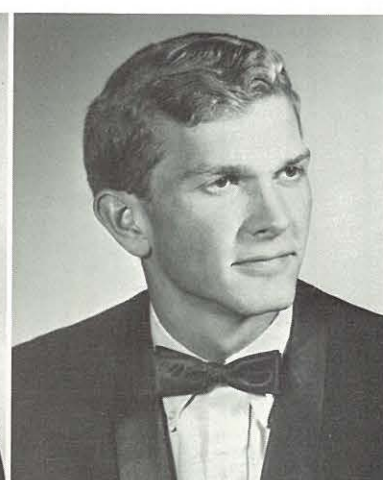



Graduate Record Exams Required for Graduation

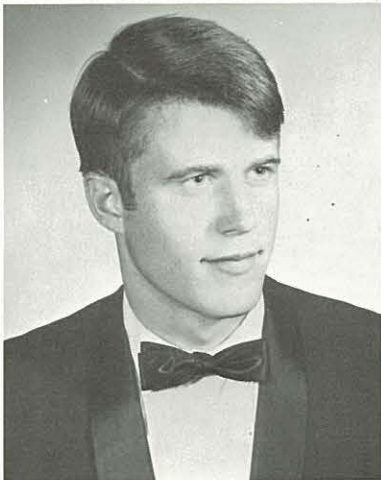

RON MANLEY
Physical Science

JANIS MANNING
Elementary Education

GRACE MILLER
Sociology

BERNICE MONTZ
Elementary Education

TERRY MARTIN
Accounting

LYLE MAYNARD
English

LOUISE MOORE
Sociology

ED MORGAN
Business Administration

DALE MONTZ
Elementary Education

BEN MOORE
Accounting

ESTHER MORGAN
Elementary Education

PAM MORGAN
Biology

VIRGINIA MOSTELLER
English

GLEN MOWERY
Pre-Seminary Studies

CAROL MUELLER
Business Education

LARRY NAUTA
Social Science

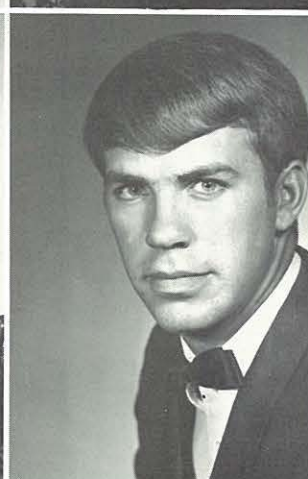
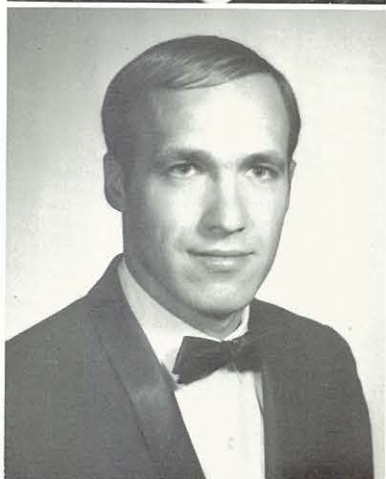

SHERRY NAUTA
Elementary Education

CAROL PARNELL
Psychology-Sociology

LINDA OLDENKAMP
Education

JOAN PARSONS
Elementary Education

WILMA OSTYN
Elementary Education

DEBBI PERKINS
Elementary Education

DOROTHY PALMER
Business Education

JIM PERRY
Religion

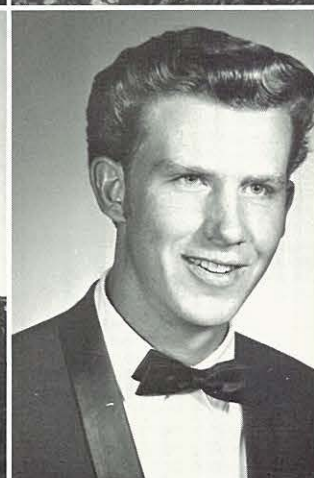

Seniors Provide Top Quality Leadership



A pep rally shortly before the basketball season began boosted the excellent school spirit.



DAVE PETERSON
Psychology

LINDA PETERSON
Music

DEBBIE POSTERSKI
English



JUDY PUGH
Home Economics

ROB RAYBORN
Mathematics

MARY KAY REICHLIN
Elementary Education

June 8, 1970— Just the Beginning

SHERYL RICK
Elementary Education

RON RICKARD
Applied Music

RICHARD ROBERTSON
Sociology

CHUCK ROBINSON
Sociology

DONNA ROGERS
Home Economics

LARRY ROTH
Chemistry

RON RUSSELL
Business Administration

MARY BETH SALISBURY
English

JERRY SANFORD
Music Education

SHARON SARGENT
Elementary Education

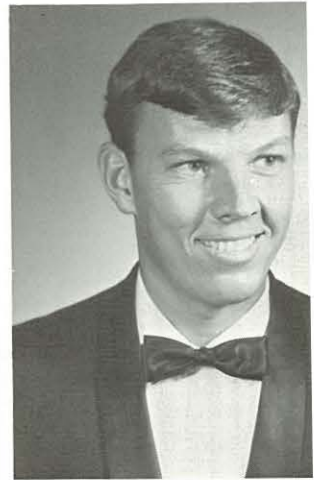
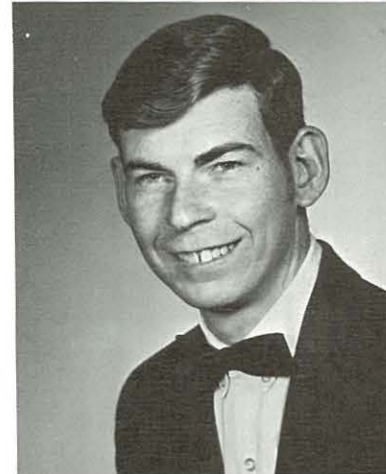

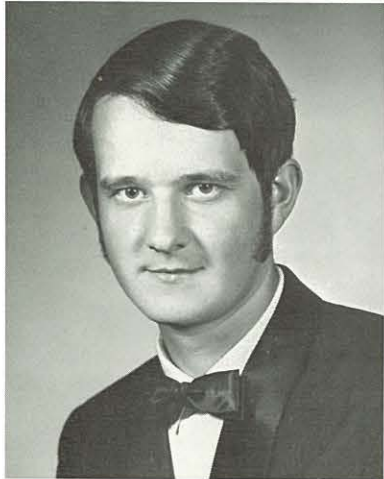

CAROLINE SCOTT
Music Ed.-Music Theory

RUTH SCOTT
Elementary Education

JOSEPHINE SCUDDER
Elementary Education

DALE SHAFER
Engineering Physics

GALE SHAFER
Pre-Seminary Studies

CRYSTAL SHARP
Elementary Education

STEVE SHARP
Physical Education

CAROLYN SHROLL
Psychology

KAREN SHROLL
Elementary Education

SHERRY SILVERS
Social Science

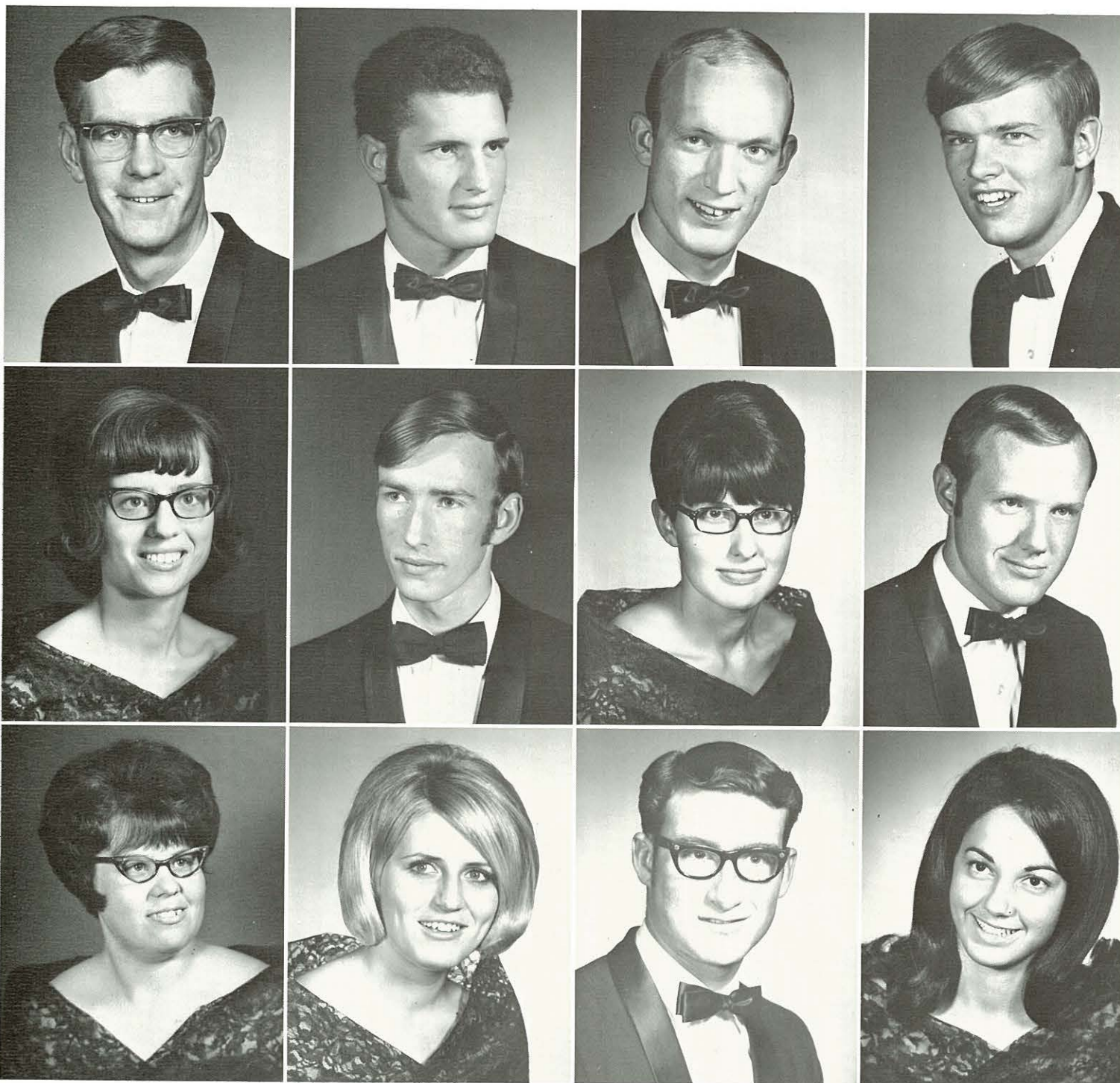

RICK SKEEN
Pre-Seminary Studies

RUTH STEINHAUS
Home Economics

SHARON STIERWALT
Business

GORDON SMITH
Social Science

DAN STEVENS
Biological Science

DARLENE STONEMAN
Elementary Education

TERRY SMITH
Religious Education

ARLENE STEWART
Elementary Education

TOM SUMMERS
Elementary Education

PAUL STALLCOP
Business Administration

JAMES STEWART
Pre-Seminary Studies

ALBERTA SWANDER
Home Economics Education

Crutches Unusually Common

CONNIE TAYLOR
Elementary Education

JIM THOMPSON
Business Administration

JEAN TISH
Home Economics

ROBERT TAYLOR
Business Administration

GARY TIMSON
Biology

VICKI TOLLEFSON
Physical Science

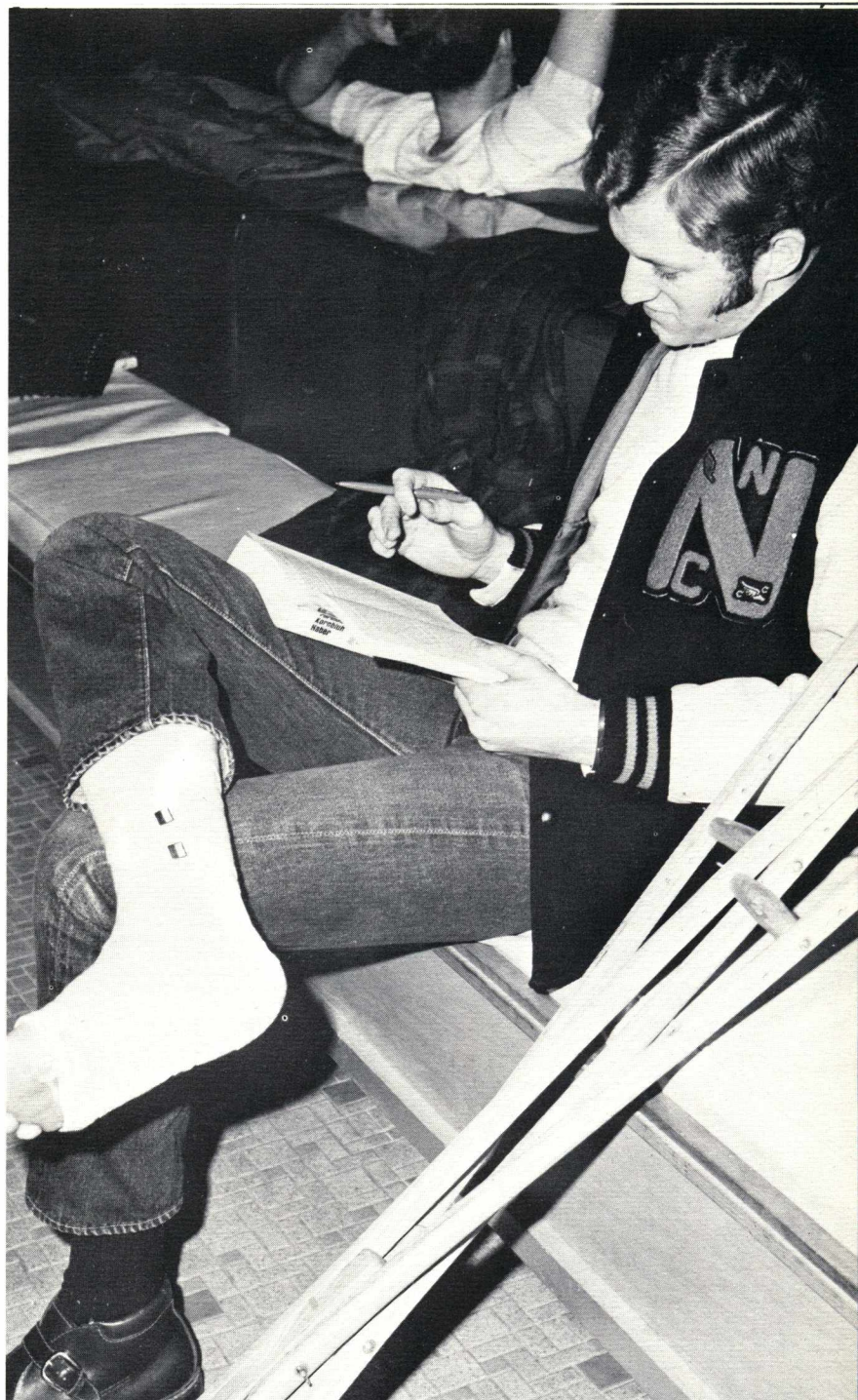
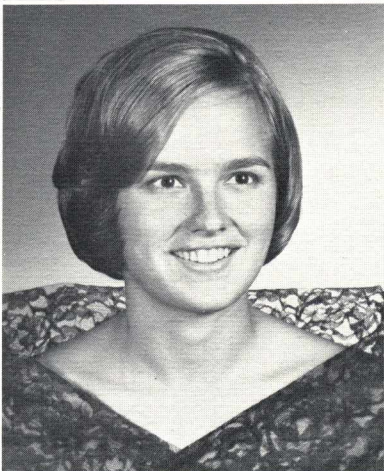
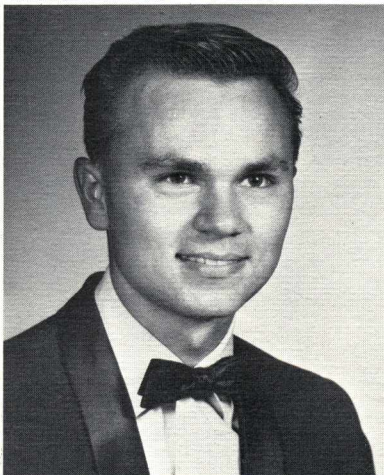
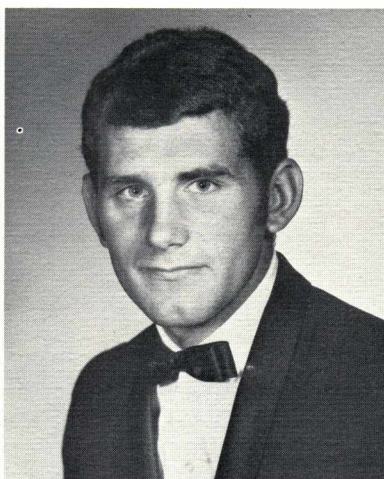

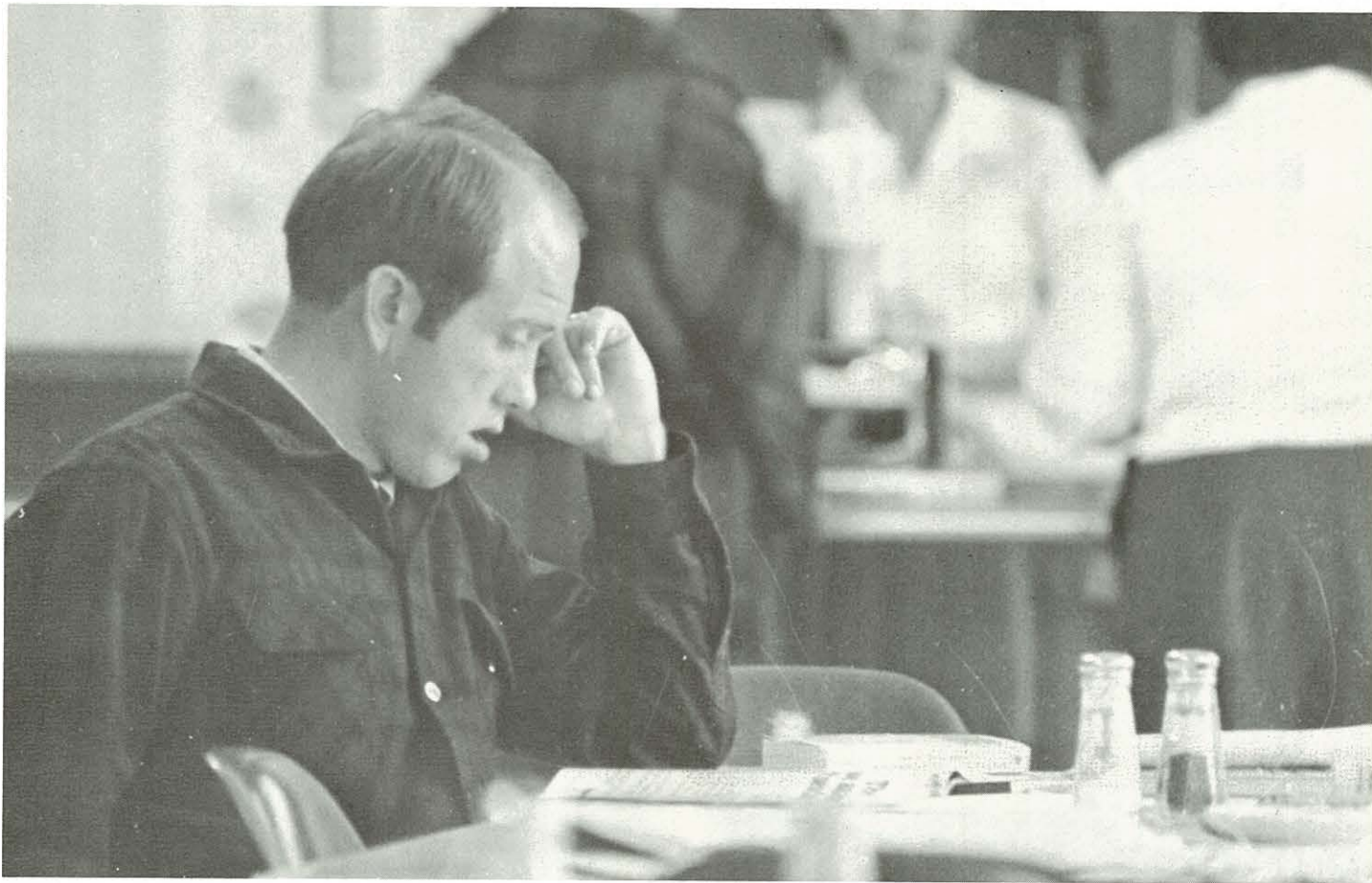

The Inn, a many-faceted room, provides a comfortable place to study for Chuck Robinson.

TIM TOOMAN
Physics

JIM VAN ARSDEL
Sociology

GARY VAN HOOSER
Biological Science Education

JOHN VAN MANEN
Elementary Education

CATHY VARNER
Psychology

KERRY WAHL
Engineering Physics

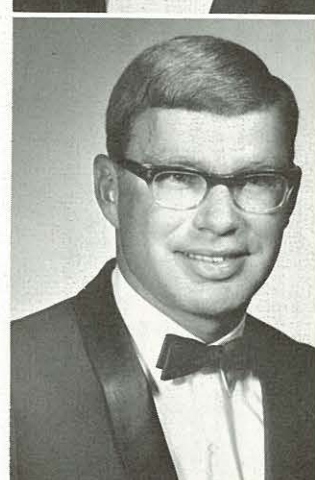
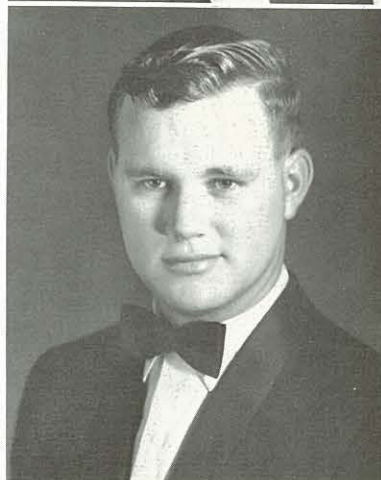



Student Teaching Occupies a Term for Many Seniors

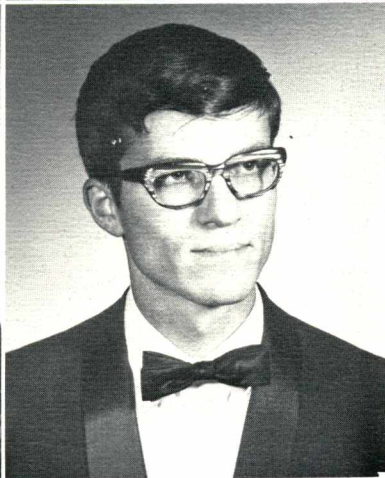

DARLENE WALKER
English

SUSAN WARDENAAR
Elementary Education

VERNA WARDLAW
Business Administration

RICHARD WESTCOTT
Business Administration

LORETTA WHETSTINE
Home Economics

ROD WILLETT
Music Education, Sociology

CAROL WILLIS
Elementary Education

PAT WINE
English

PAT WOOD
English

SANDRA WORKENTINE
Elementary Education

DIANNE WYATT
Elementary Education

TERRY ZINK
Engineering Physics

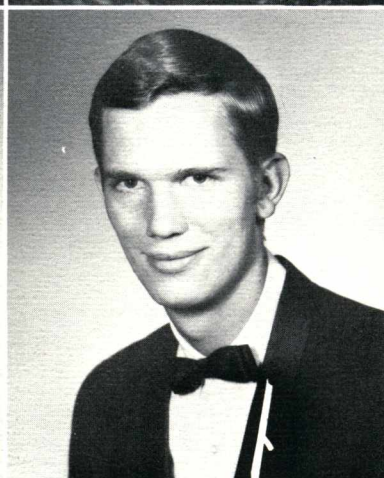
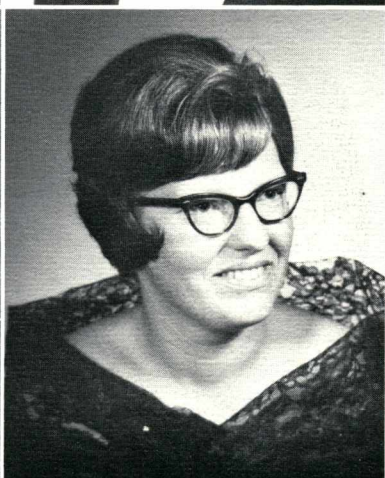
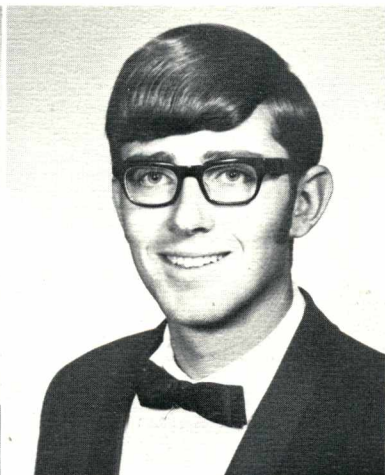



Row 1: Terry Litke, Treasurer; Karen Keim, Vice President; Mel Skeen, President; Barbie Bartlow, Secretary. Row 2: Jim Rotz, Chaplain; Lee Dale, Class Representative; Dr. Mickey Dean, and Mr. Wallis Bratt, Advisors.

Class of 1971



Ron Alexander
 Vonnie Bartlow
 Joan Bennett
 Patty Bergens

Tommie Allen
 Steve Barton
 Bonnie Birks
 Don Browns

Kathy Anderson
 Karen Bean
 Nadene Blaine
 Bill Campbell

Dean Bailey
 Lois Belisle
 Ray Blakeslee
 Bob Cantrell

Lonnie Barnhouse
 Chuck Belzer
 Wayne Blanksma
 Jan Castledine

Barbic Bartlow
 Joy Belzer
 Eldon Book
 Pam Caswell

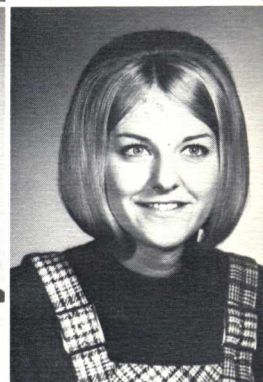
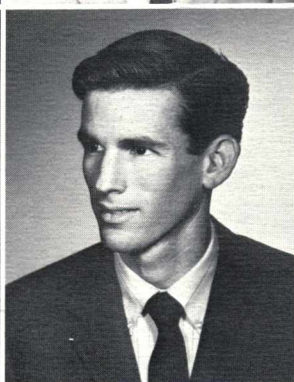
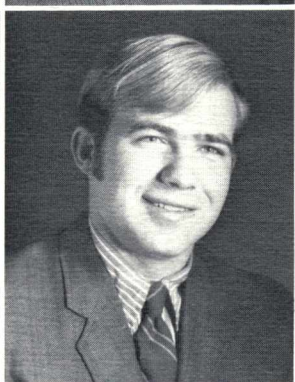
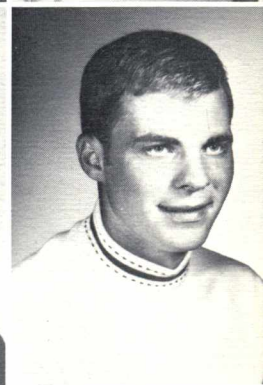
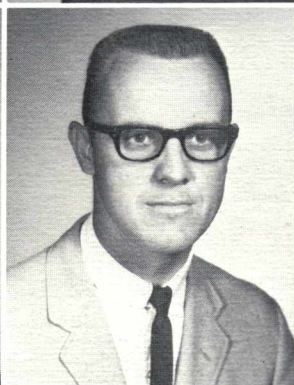
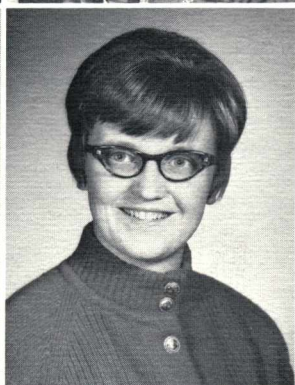
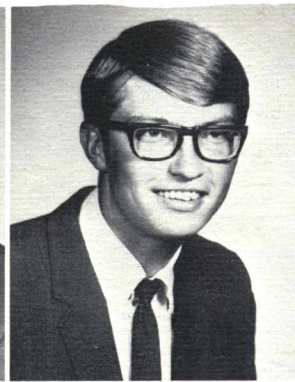
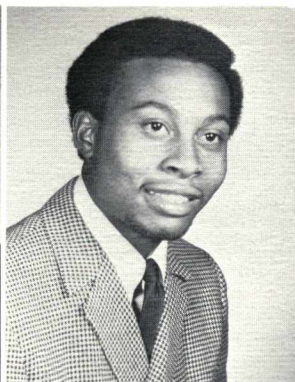

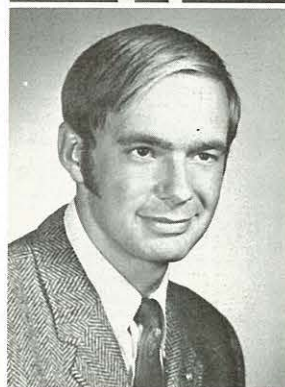
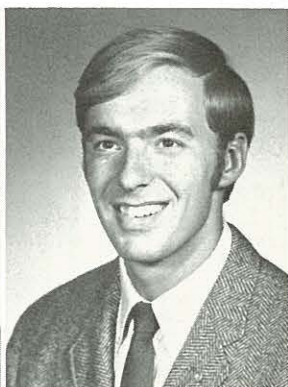

Nadine Crowfoot
Larry DeGarmo

Duane Dale
Diane Ditchen

Doug Cleveland
Lee Dale
Sharma Debbs

Marion Cook
Gerry Danker
Marita Douglas

Bonnie Craft
Terry Danker
Bayard DuBois

Juniors Sponsor Samedi Gras

Bob Ecker forgot to predict a trip to Europe for him and Leigh Salisbury when he told fortunes at the Samedi Gras.





Eunice Duckworth
Becky Duke
Julie Dunbar
Bob Ecker

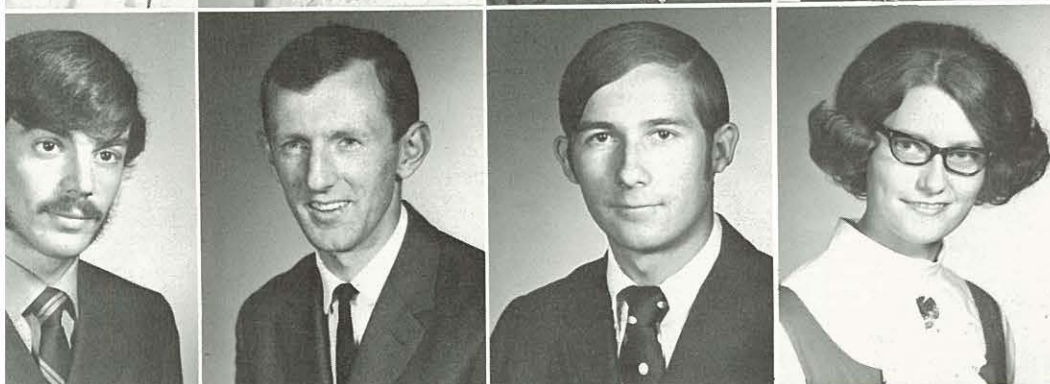

David Ellis
Lindsay Enderby
Brett Eshelman
Maxeen Evans

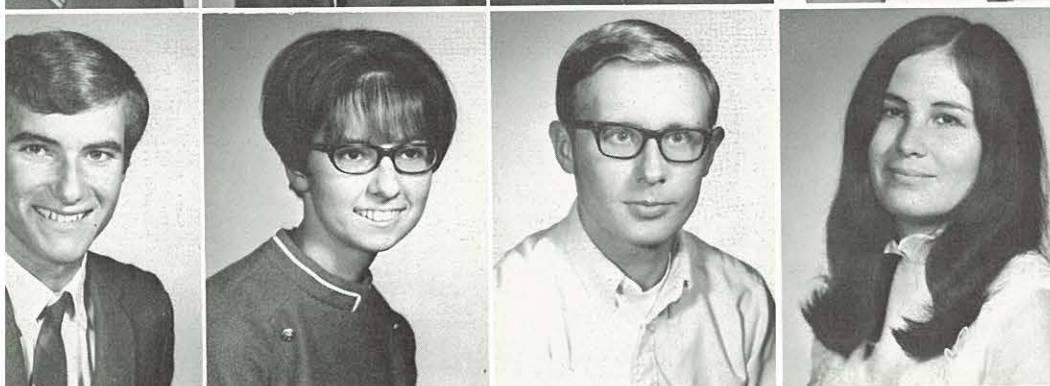

Kay Finkbeiner
Judy Flinner
Harold Flowers
Doris Foronda

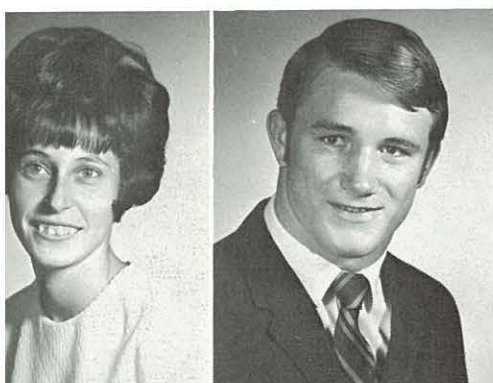

Ruth Fradenburgh
Sam Frazier
Ken Freitag
Jan Friberg
JoAnn Gehrke

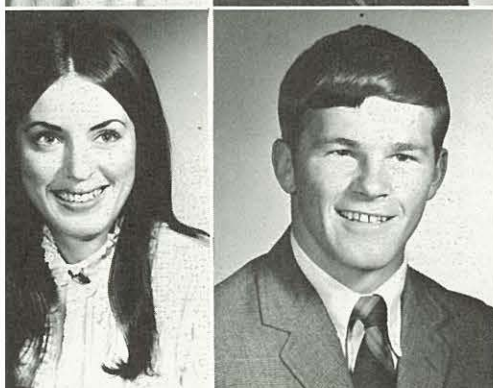

Nancy Gellatly
Chuck Geselle
Elsie Gestrin
Roger Gibson
Virginia Givens



Hosts of Junior-Senior Banquet

Don Golladay
Wes Goss

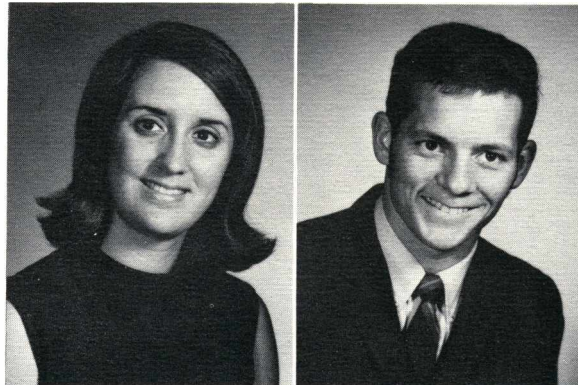
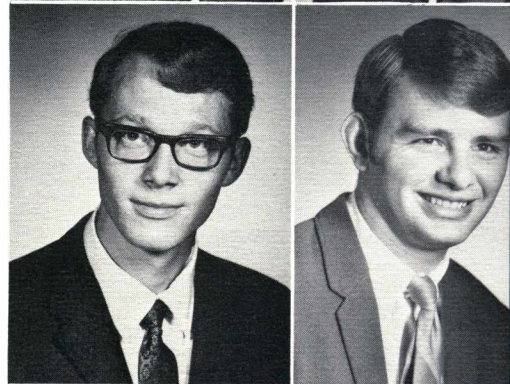

Peggy Grant
Jarold Hampton
Bruce Hansen
Rodney Hanson

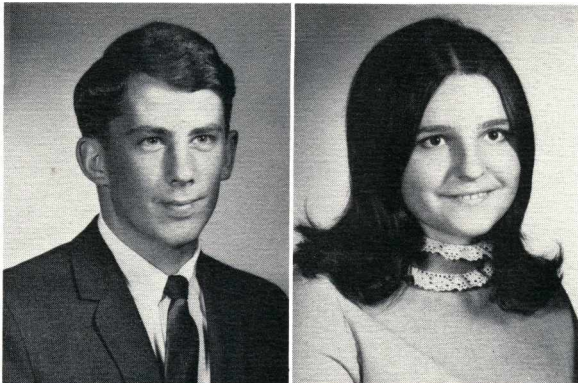

Bruce Hardesty
Paula Hauser
Gale Hawkinson
Kim Helliwell



Bev Hempel
Lillian Henske
Kent Hill
Martin Hill

Nancy Hopkins
Sharon Hopkins



Larry Human
Wanda Hunter
David Hybertson



Sue Hysmith
Gwen Iles
John Janzen
Barbara Jeppesen



Lois Johnson
Don Keller
Melissa Keyes
Stan Kirschenmann

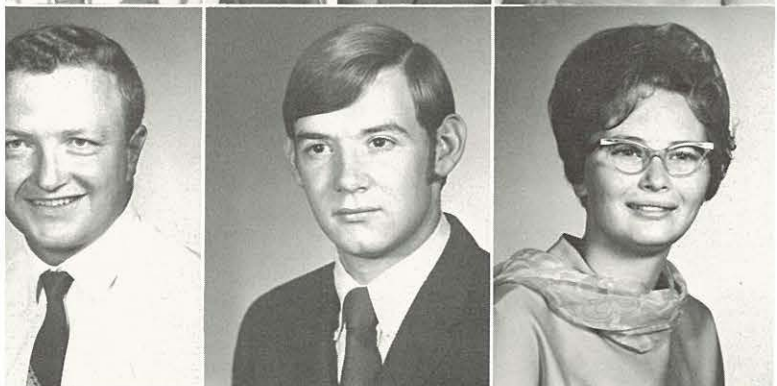

Ervin Koller
Dan Lanman
Elaine Lasell
Mary Lee



Patty Leppert
Esther Lindbloom
Maxine Lister

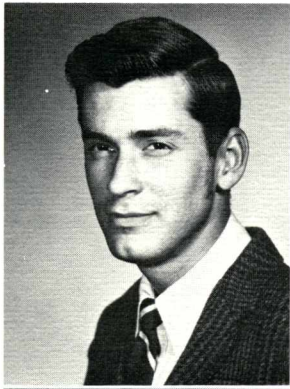

Additional Term Work Required of Upperclassmen

Ardith Longanecker
Ginger Mackey
Betty Medek
Connie Montgomery

Bill Lookingbill
Ben Maggart
Barbara Miller
Bill Moore

John Luik
Gene Maison
James Miner
Gayle Moore

Cathy McCabe
Colleen Martin
Doug Money
Ken Moore

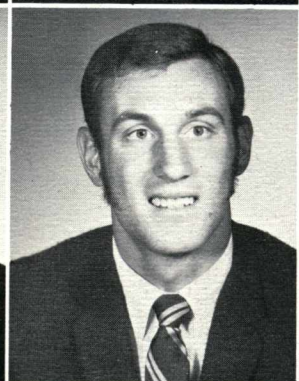
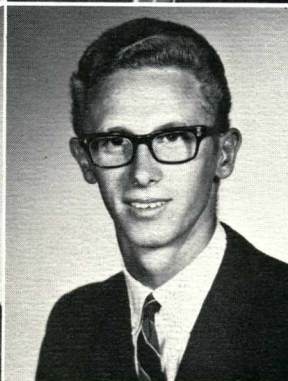
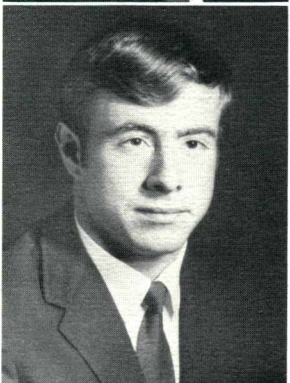
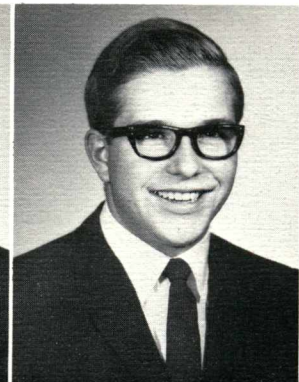

Terry Litke
Ron Logue
Leonard McCallum
Duane Mattson



Wally Moore
Jim O'Conner
David Perkins
Terry Powell

Sherry Moran
Mary Ogden
Doug Perkins
Rolynd Puckett

Loretta Morris
Jerel Opp
Dave Porterfield
Katha Ray

Linda Nichols
Monty Ortman
Areon Potter
Patricia Rice

Sue Obert
Barb Overby
Jean Powell
LaRae Rickard

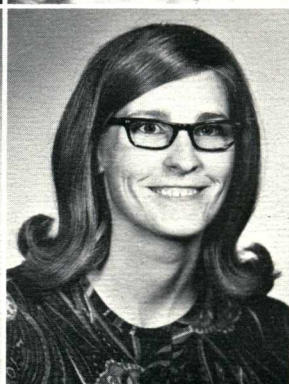
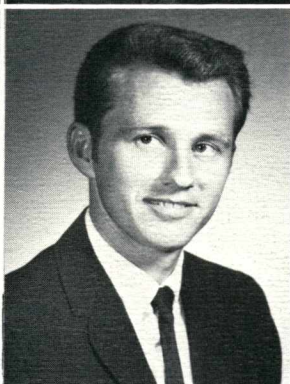
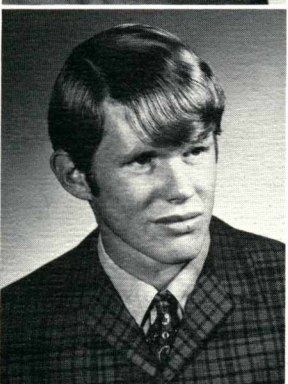
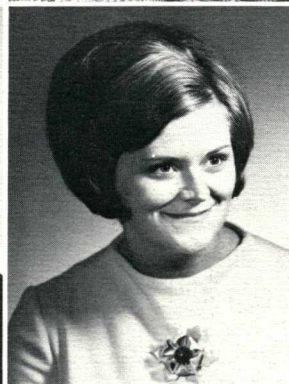
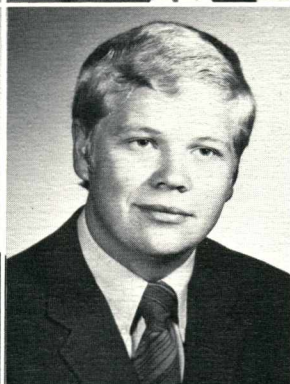
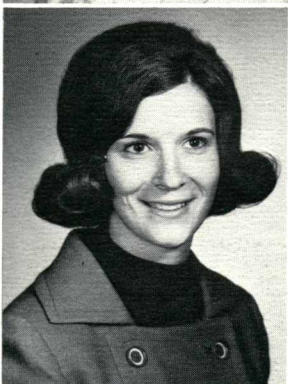
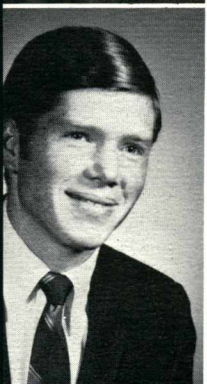
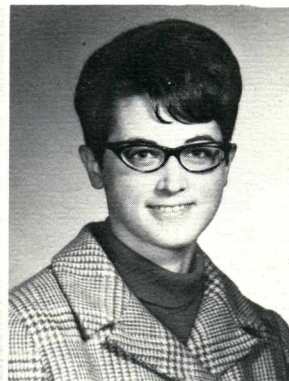
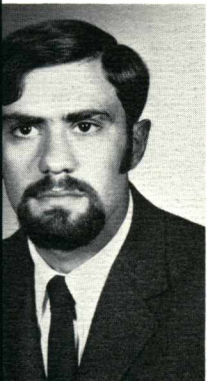

Aurie Riemer
Shari Robinson
Jim Rotz
Leigh Salisbury

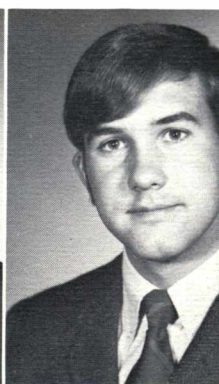
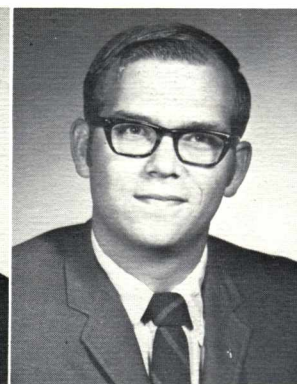

Larry Sams
Alfred Schaar
Teresa Scheibe
Mel Skeen

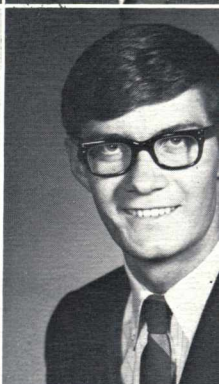
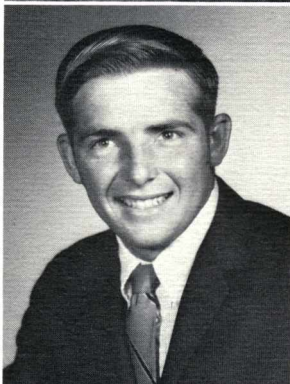

Gerry Slabaugh
Marlene Slonaker
Dolores Smith
Craig Springer

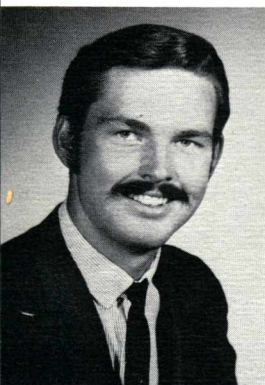
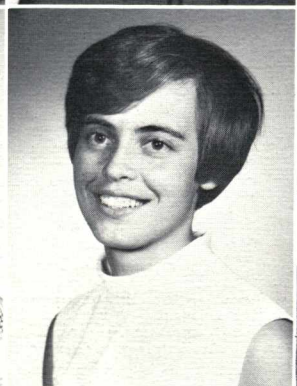

Russell Stanley
Janet Steward
Connie Jo Stringer
Vickie Stuart
Ruth Stucke

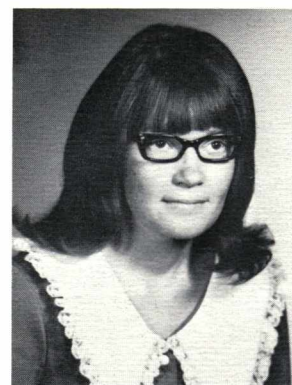

Leonard Sundvall
Marilyn Vail
Mel Wahl
Cheryl Waller
Jackie Walton

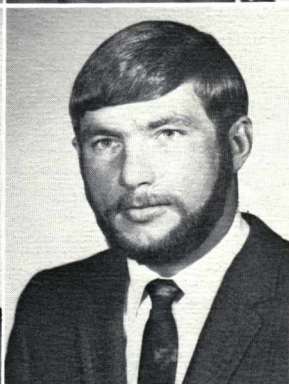
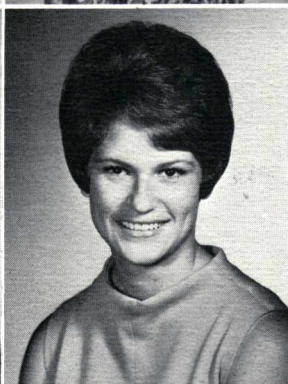

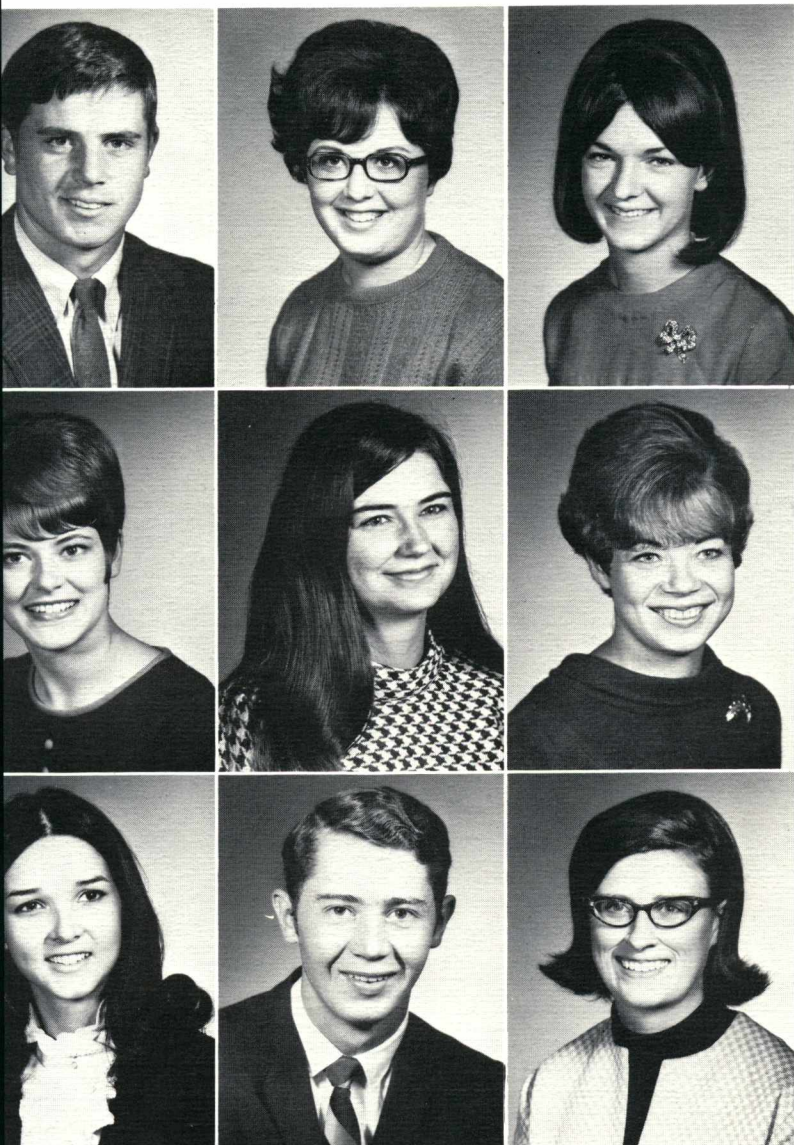

Juniors Supply Much Talent

Melvin Watson
Anita Watts
Julie Wilden

Linda Wilkes
Chanda Williams
Jan Worst

Carol Yeend
Jim York
Esther Zink

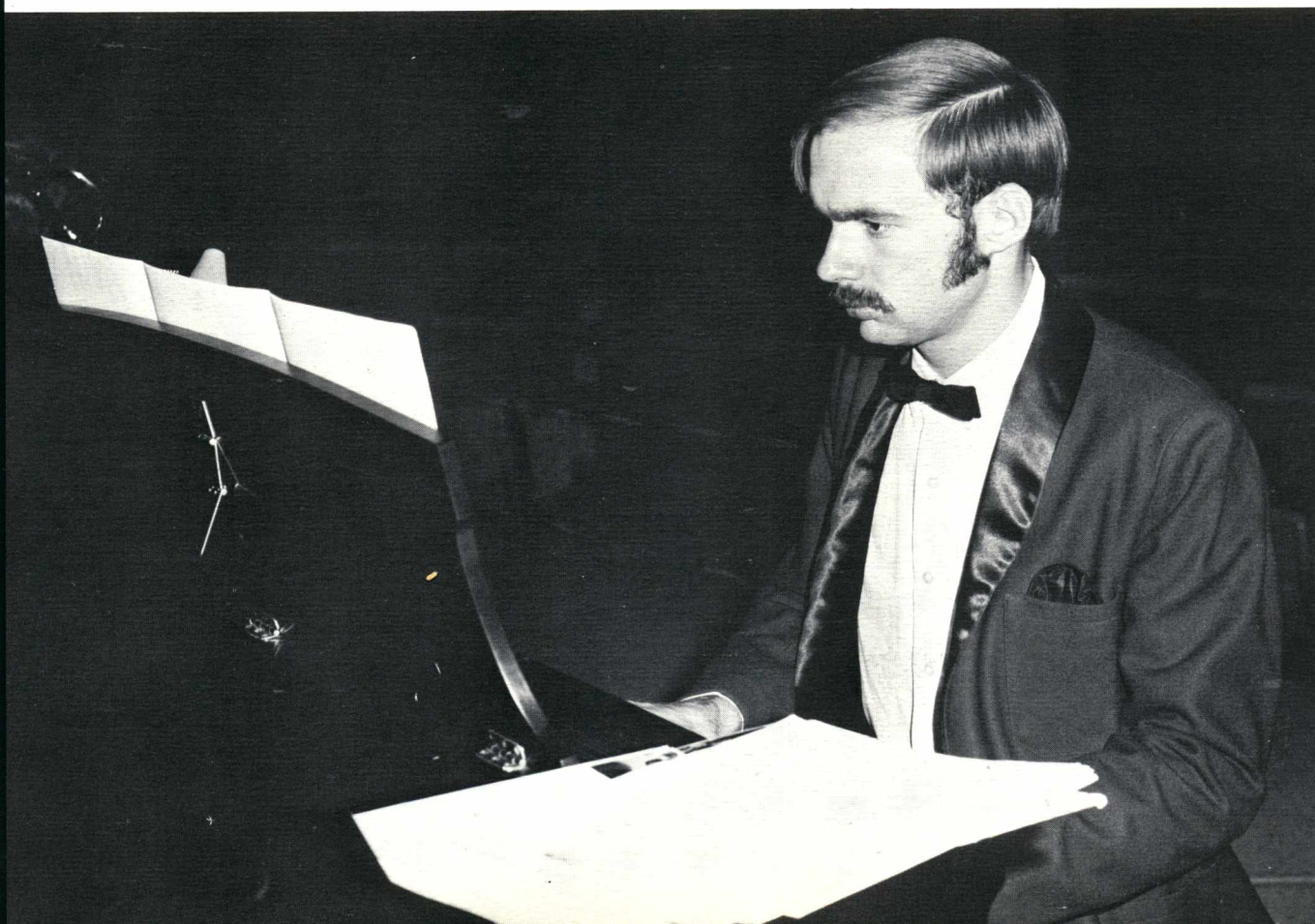

Lee Dale's
piano abilities
are especially
well-known at
Stage Band
concerts.

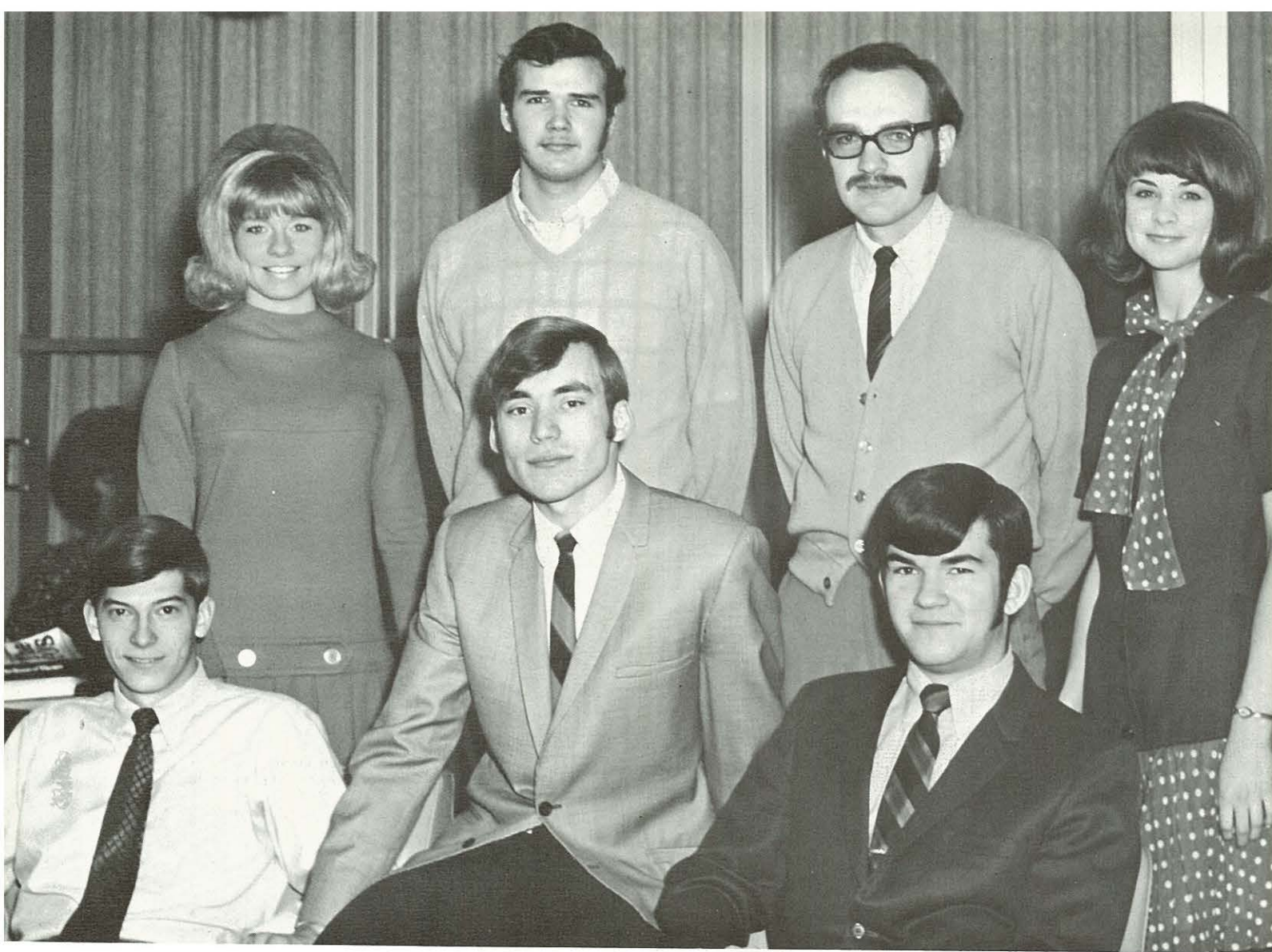

Row 1: Dan Ketchum, Class Representative; Wendell Smith, President; Mike Fix, Chaplain. Row 2: Joyce Knight, Treasurer; Ron Seaman, Vice President; Mr. Jim Weatherby, Advisor; Patty Greeno, Secretary.

Class of 1972



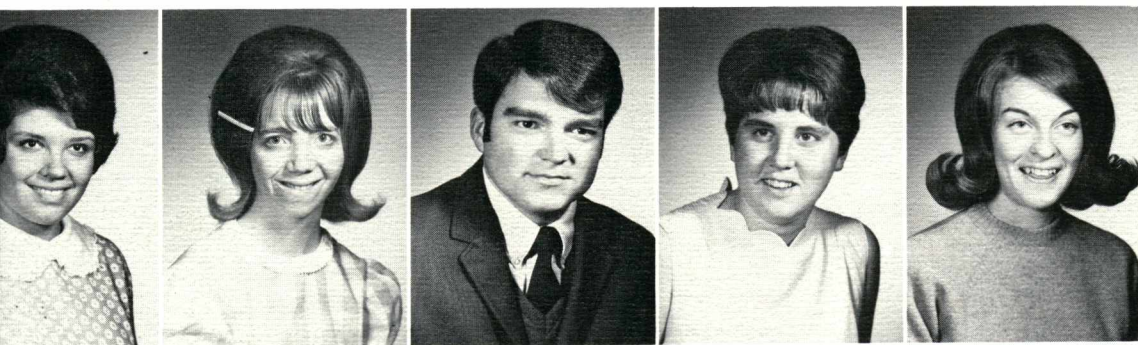

Linda Abbott
Janet Abercrombie
Bruce Allen
Judy Anderson
Carolyn Appelt

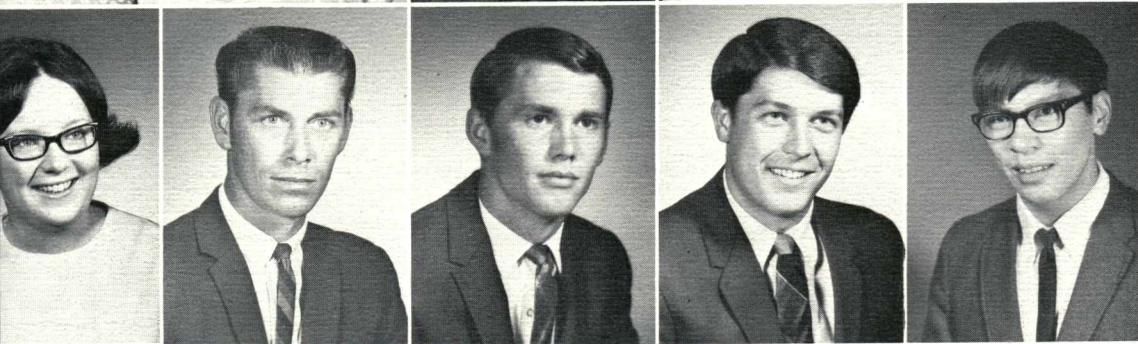

Carolyn Austin
Ray Ax
Dave Baird
Marvin Bales
Gene Bartolaba

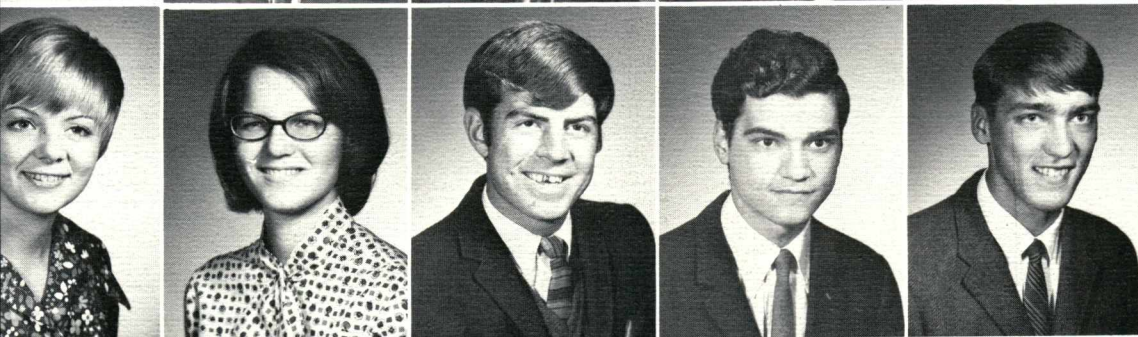

Suzi Bates
Annette Beeson
Mike Benedick
Fernando Bensusaski
Bill Bentley



Aline Beymer
Grace Birks
Monte Bish
Kathy Bitton
Sarah Black



Neal Blankenship
Marcia Bolles
Glenda Book

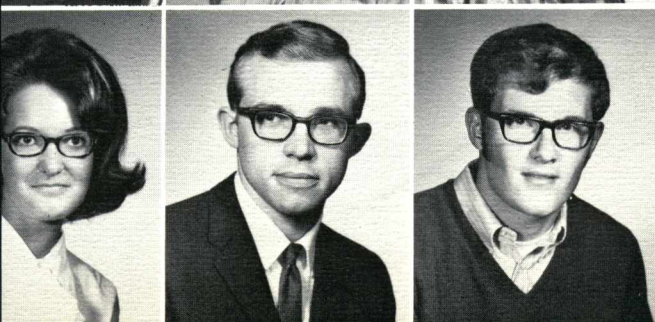

Beverly Boyd
Leo Brabec
John Brasch

Proverbial
Sophomore
Slump
Fought

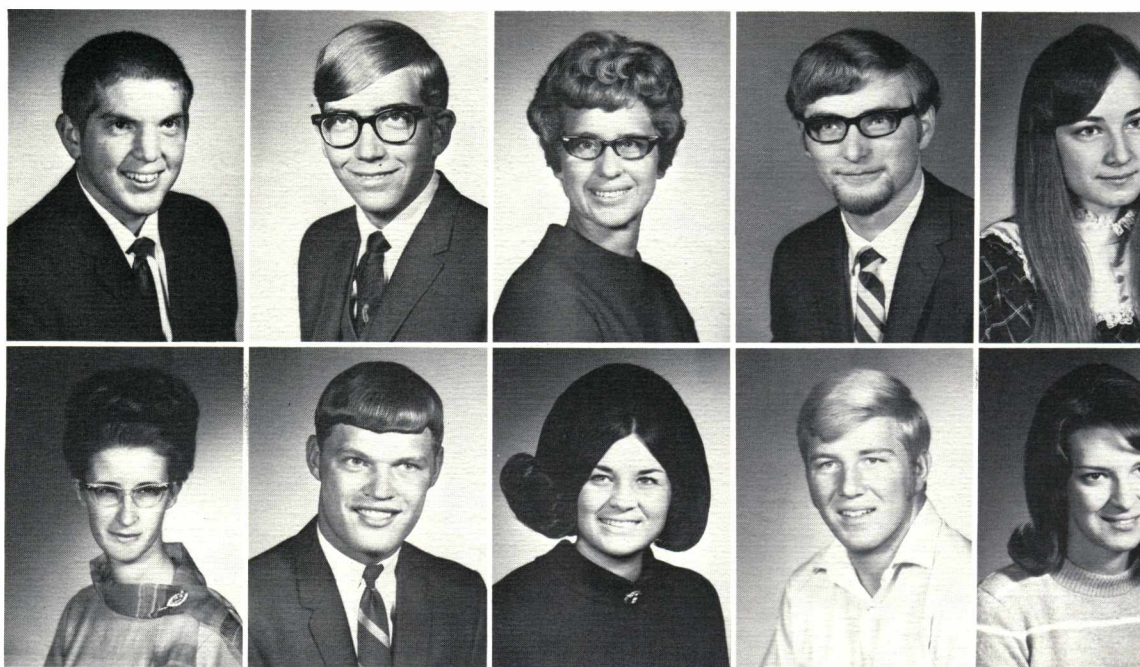

Kathy Campbell
Orv Churchill
Jessie Crenshaw

Ken Breeding
Virginia Burk
Carmen Cantrell
Sue Clem
Steve Cross

Wayne Brown
Larry Burton
Paul Carruthers
Jerald Cline
Tom Dale

Louise Buckle
Mary Byrd
Connie Castle
Ruth Coil
Debbie Davis

Ben Bunn
Alan Caba
Linda Cin
Deanna Collins
Lynn Deakins

Jeanette Bunn
Lynne Cameron
Judy Chadwick
Gay Collins
Bonnie Dietrich

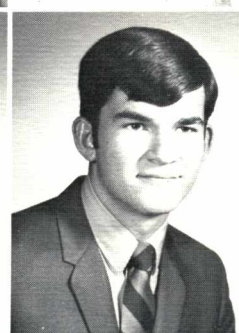
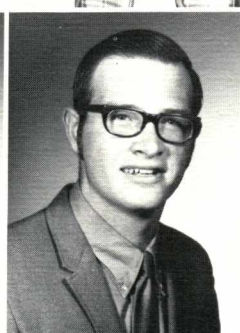
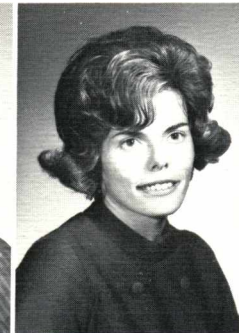
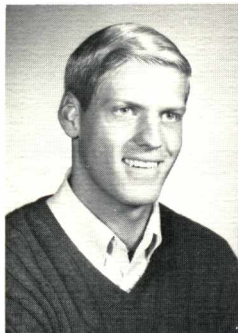
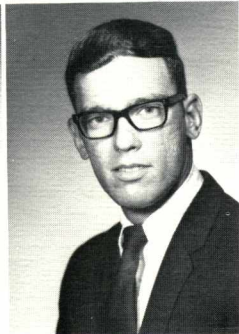

Linda Dillabaugh
Ruth Ditchen
Don Doerksen
Linda Eisenbarth
Rod Fender

John Dillon
Jim Dodge
Dwight Douglas
Judy Eldridge
Eric Fieldstad

Mary Dunnuck
Joanne Elliott
Elaine Finkbeiner

Chris Durbin
Darlene Eppes
Clinton Fisk

Judy Dyer
Annette Erickson
Mike Fix

Darrell Ehlers
Carol Evans
Gayle Fountain

Sophs Schedule Required Classes

Merv Friberg
Laird Graham
Gloria Hansen
Herb Helstrom

Kandi Fulcher
Ruth Ann Greene
Judy Hanson
Dennis Herring

Sam Gates
Patty Greeno
Rick Hartwig
Delayne Hill

Chris Gellatly
Terry Gulley
Meridan Harvey
Janice Hilliard

Maureen Gimberg
Marjorie Haidle
Lonnie Heighton
Lynn Hills

Lawrence Givens
Cheryl Hall
Gerry Helling
Bill Hinderliter



Joe Hobson
Jim Irish
Vicki Jones
Chrys LaCelle
Alice Lee

Janet Hoffman
Steve Jackson
Dan Ketchum
Jim Langley
Marilyn Lee

Kathy Howard
Bea Jacobsen
Kathy Ketterling
Carol Latter
Earnie Lewis

Bill Hoyt
Greg Jamison
Pat Kliewer
Sharon Lawhead
Vicki Lindley

Ron Hull
Edith Jedan
Kathy Knapp
Nancy Lawson

Jan Hurn
Denny Johnson
Joyce Knight
Steve Leavell

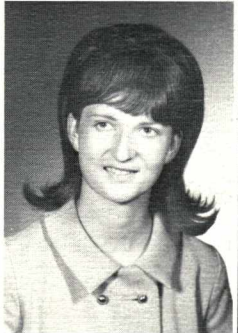
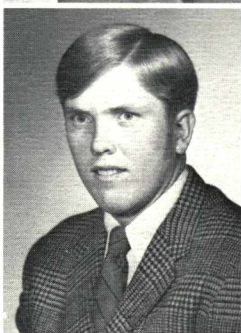
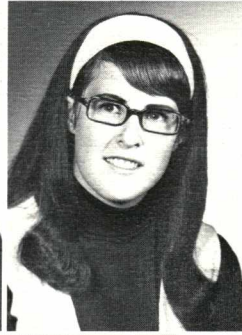
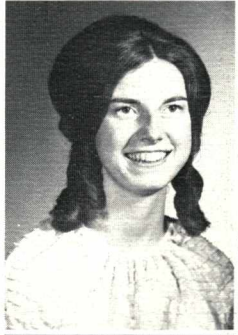
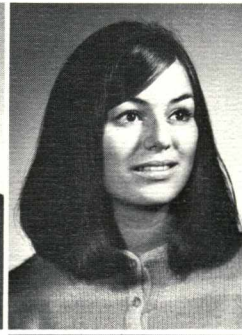
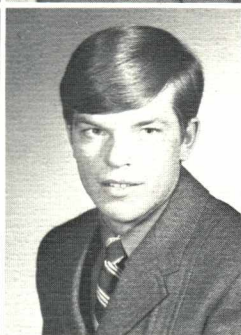
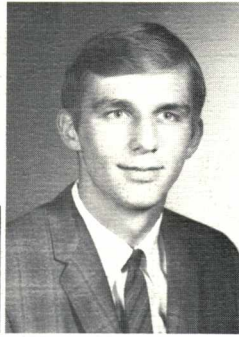
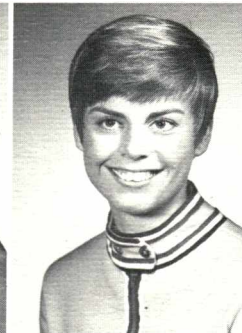
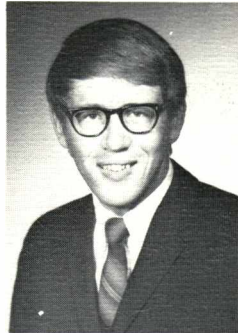

Second Time Around

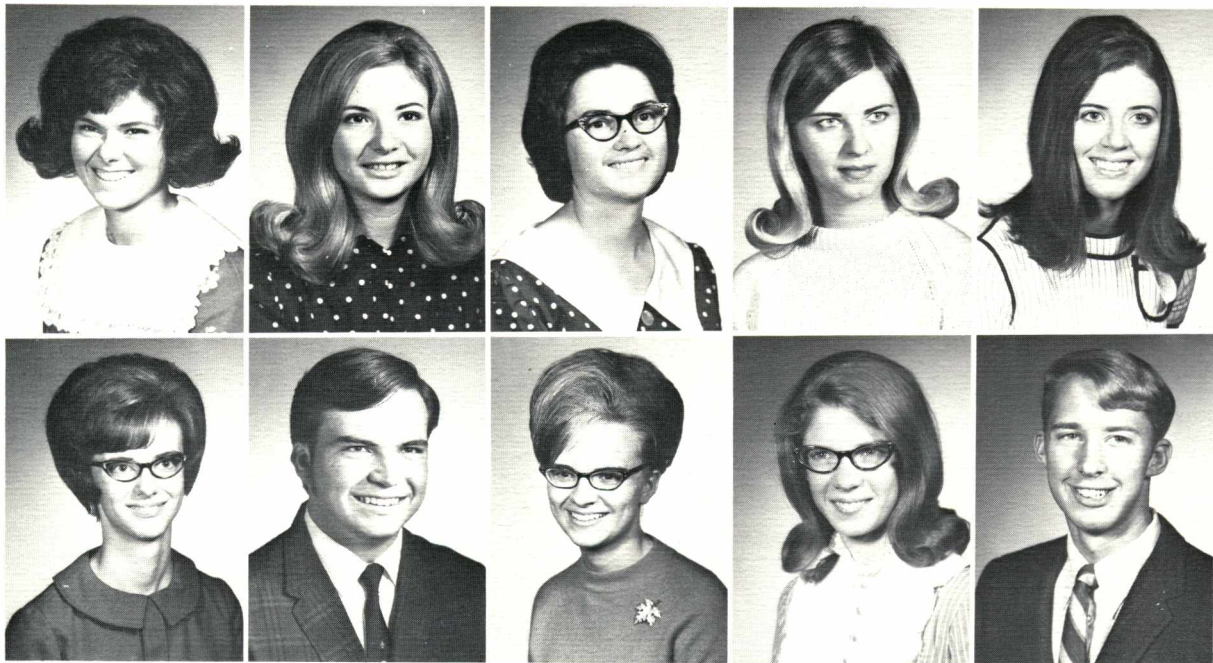

Carol Loeber
Sherilyn Manley

Darlene Loeber
Doug Martin

Marilu Lookingbill
Joanne Maus

Kathy Luhn
Karen Meier

Ellen McDowell
Ken Meneely

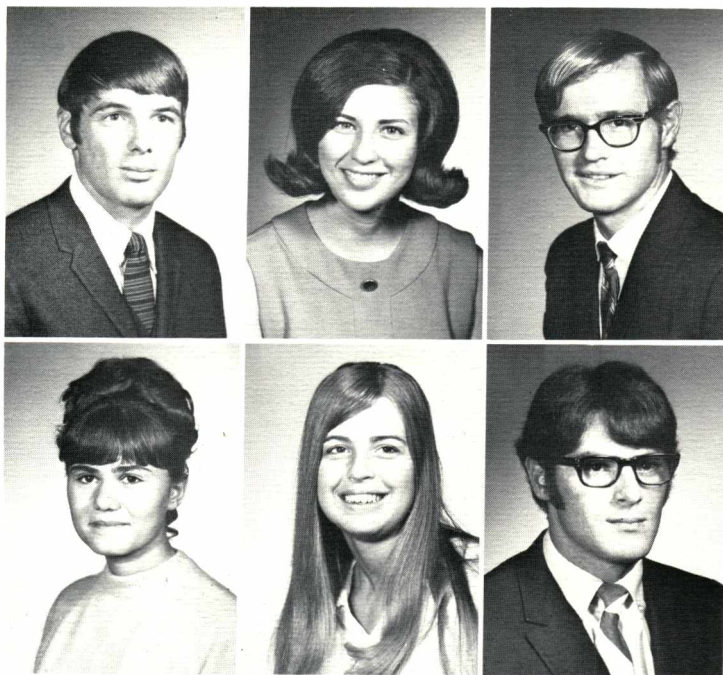

Larry Miller
Judy Moore

Darla Mittlestaedt
Kathy Miller

Titus Mix
Allan Morgan



Glenn Rotz exhibits the traditional N-Club initiation garb and activities.



Linda Mabee
Gerald Miller
Judy Miller
Ruthann Pruett
Dave Mortimer

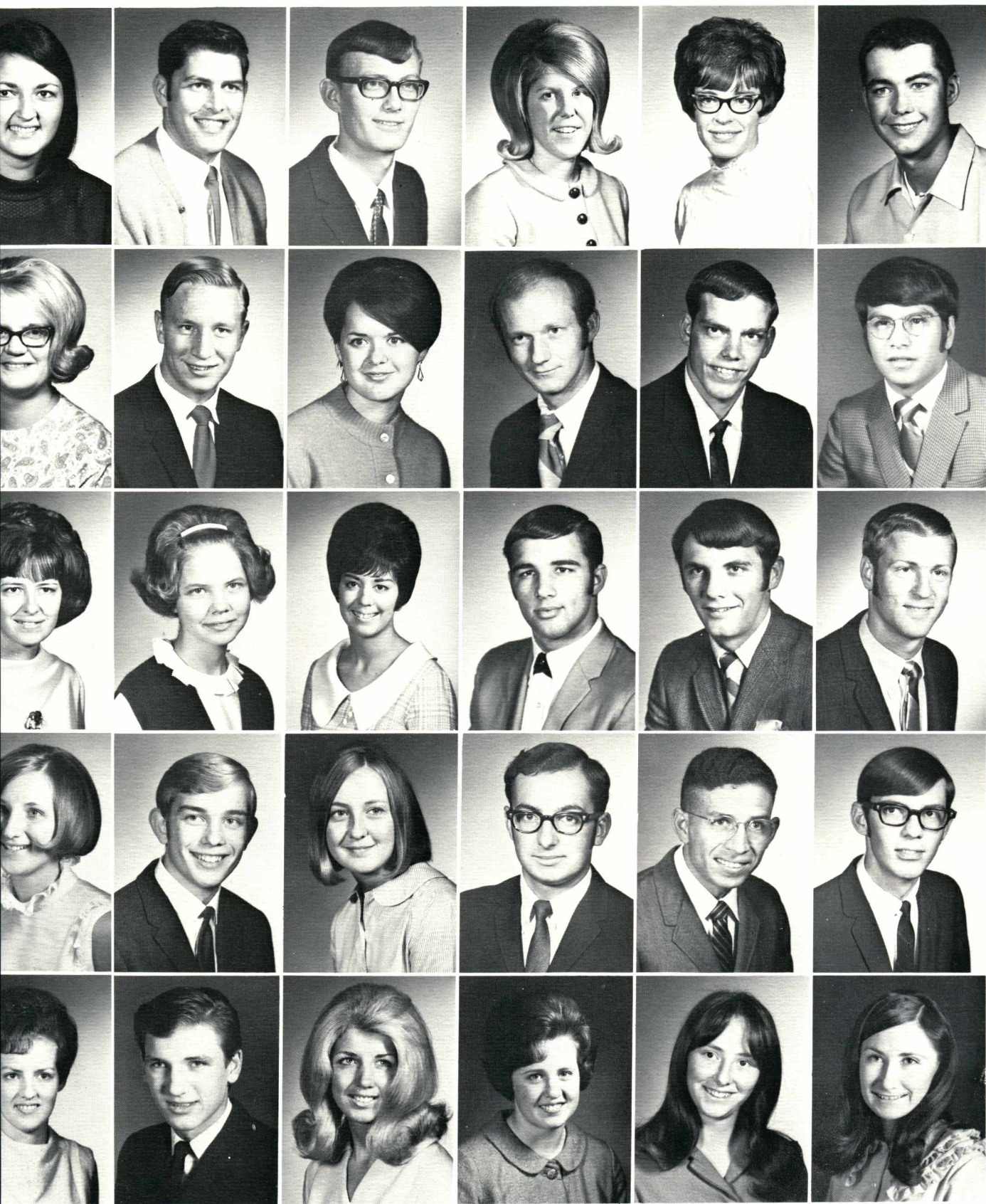

Liz Mosteller
Mary Newby
Carol Pittwood
Linda Reigard
LaVonne Rumann

Roy Mullen
Steve Oglevie
Trisha Pohl
Mike Rice
Carl Russell

Greg Neer
Pam Oney
Marilyn Potter
Karyl Rogers
Sherri Rynearson

Hope Nelson
John Osborne
Dan Purkey
Ron Ross
Nancy Salisbury

Nancy Nelson
Gary Pea
John Rais
Henry Roybal
Connie Sams

Paul Nettleton
Rich Pena
Dick Rayborn
David Rudeen
Margaret Sandlin

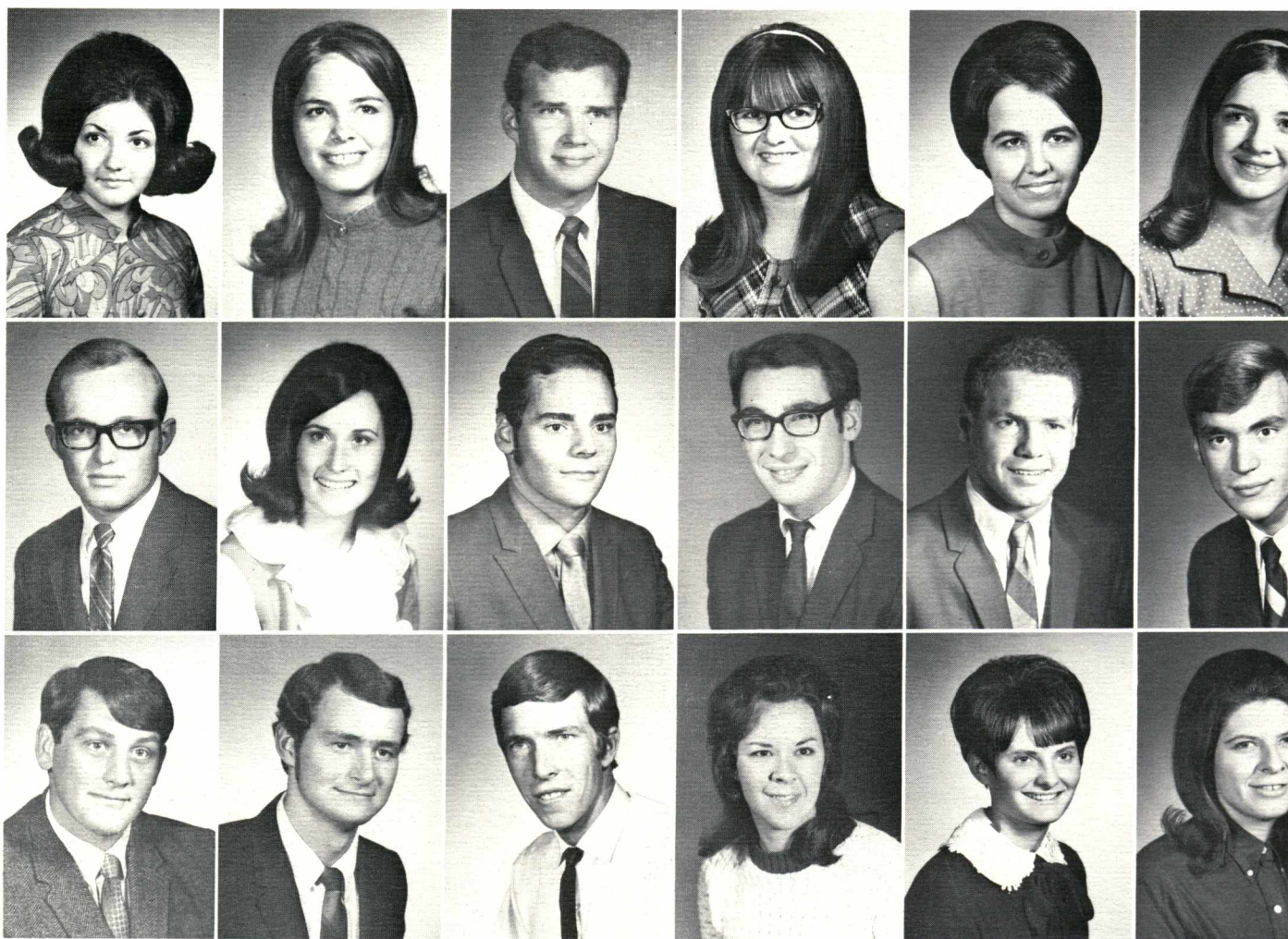

Sophs Permeate Activities

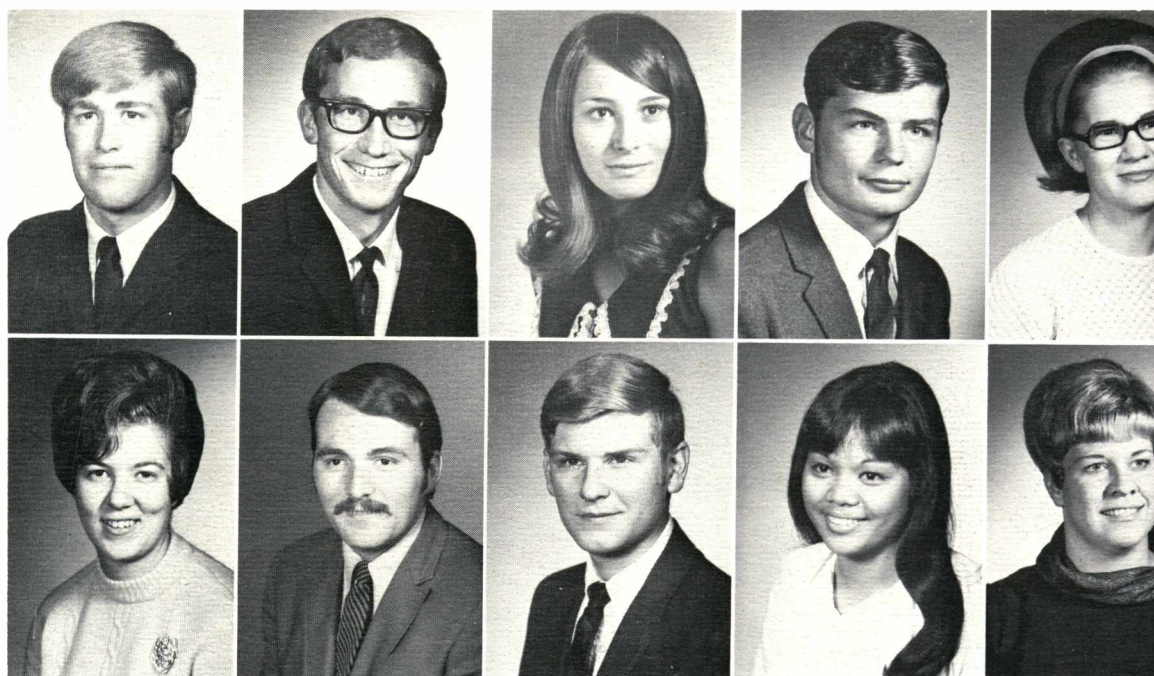

Jackie Santee
Gary Skaggs
Don Staffenson

Jean Schnoor
Carol Smith
Lynn Stallings
Dennis Strom
April Tucker

Ron Seaman
Jeff Smith
John Stark
Ray Taylor
Steve Tygart

Dorothy Sherman
Mike Smith
Jeanette Steinhart
Roberta Thompson
Mike Vail

Micki Short
Steve Smith
Pam Stiltner
Dale Tindall
Sally Valdez

Joyce Six
Wendell Smith
Kathy Stokesberry
Karen Townson
Tomi VanDelfsen

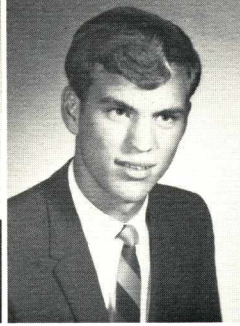
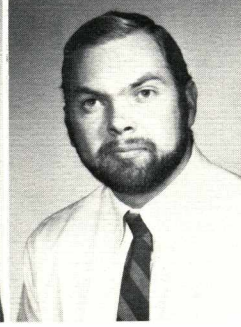
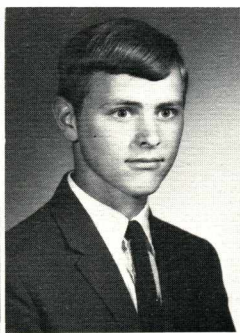

Lynette Vawter
Kay Williams

Gary Waller
Rhonda Williams

Linda Weatherby
Sam Williamson

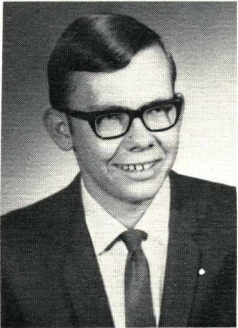
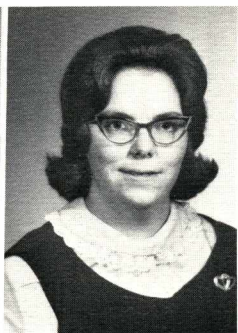
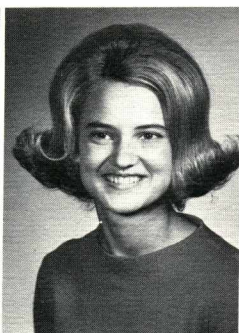

Ramon Vanderpool
Irene White
Kathy Willis
Kathy Woodward
Marlene Wright

Bob VanderSluis
Shiela Widdowson
Randy Winters
Gayle Wordsworth
Priscilla Young

Adrian VanManen
Paula Wieters
Ken Wilde
Beverly Wright
Jim Zehm

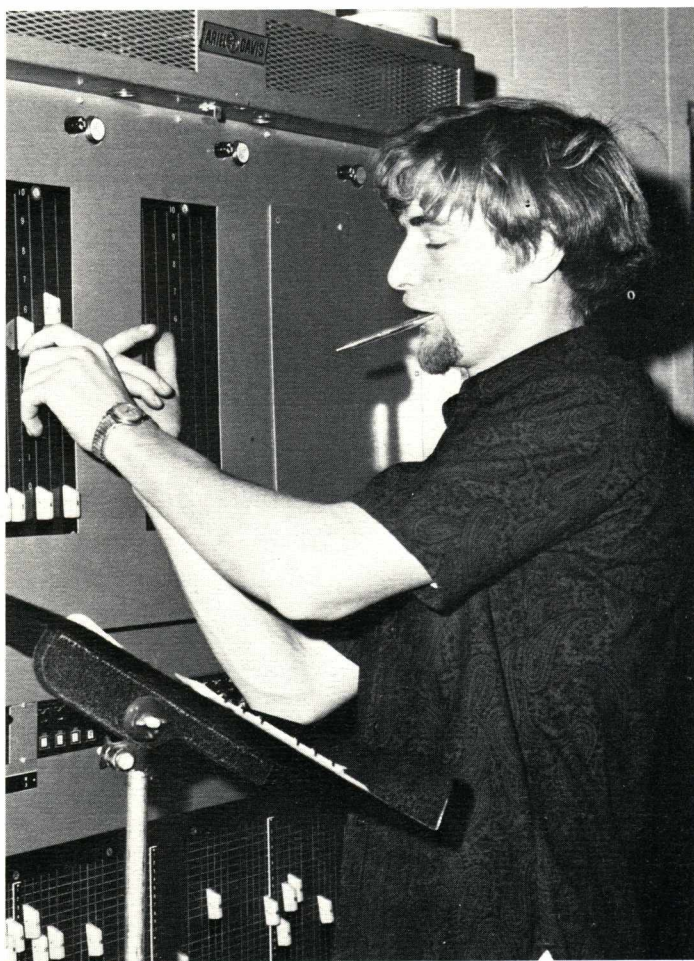

Ben Bunn manned the lights for the ASB-sponsored "Windows to the World" musicale.

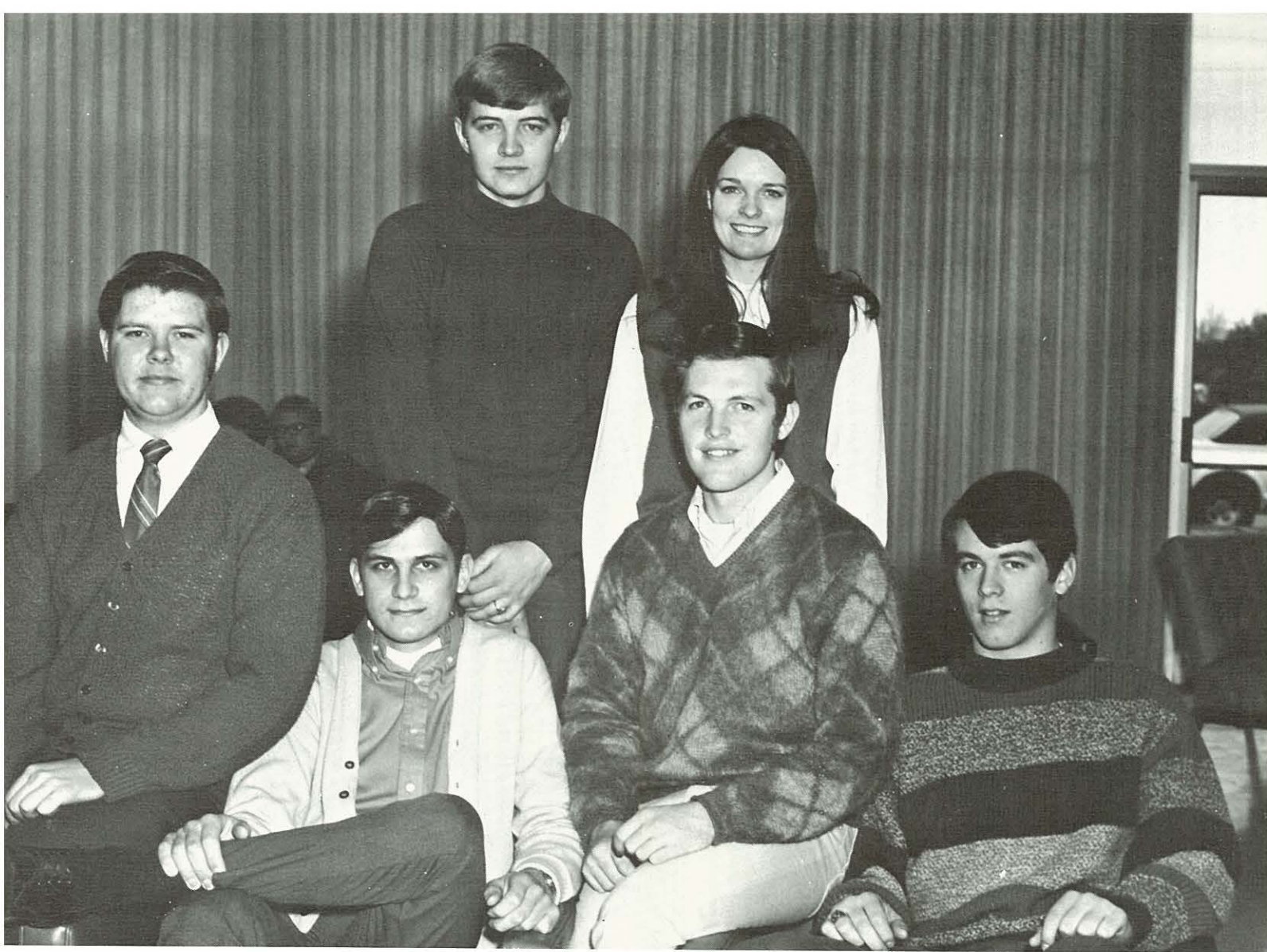

Row 1: Chuck Wilkes, Class Representative; Dave Smith, Vice President; Mike Myers, Chaplain; Rick Shafer, President. Row 2: Fred Laeger, Treasurer; Shannon Jensen, Secretary.

Class of 1973



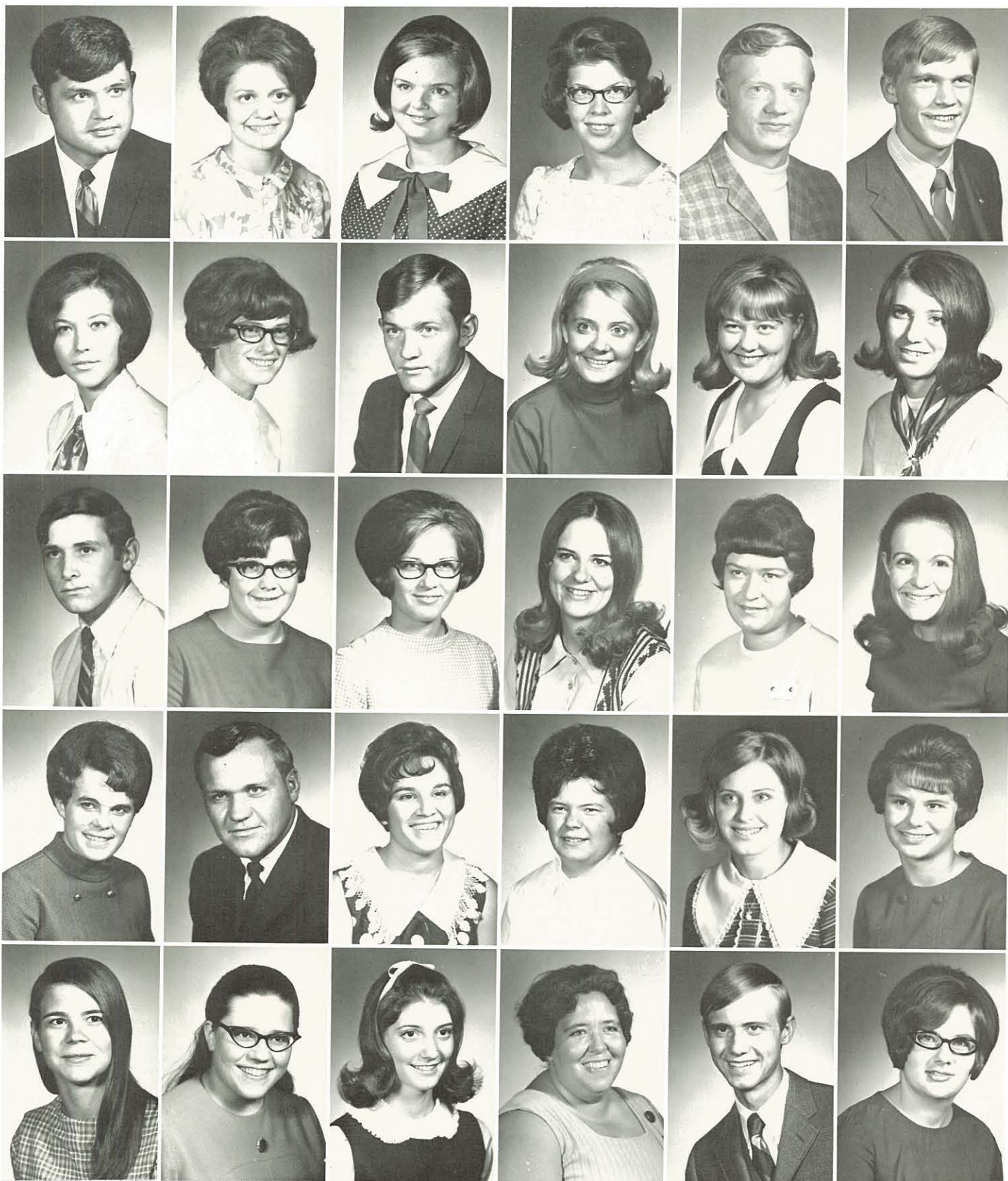

Lee Abbott
Mary Arnold
Ron Bean
Penny Bellamy
Dottie Betzer

Linda Amerine
Leola Bailey
Pam Beasley
Bob Belzer
Diane Bishop

Jill Anderson
Dove Balding
Ellen Beeson
Sandy Bennett
Anna Rose Blacklock

Nancy Anderson
Becky Ballard
Cyndee Beets
Sharon Bergen
Victoria Blalock

Calvin Applebee
Charity Beggs
Darlene Ballinger
Kathy Berschauer
Doug Bloomquist

Brad Arnesen
Francis Barney
Brenda Bell
Glenna Best
Evejean Blum

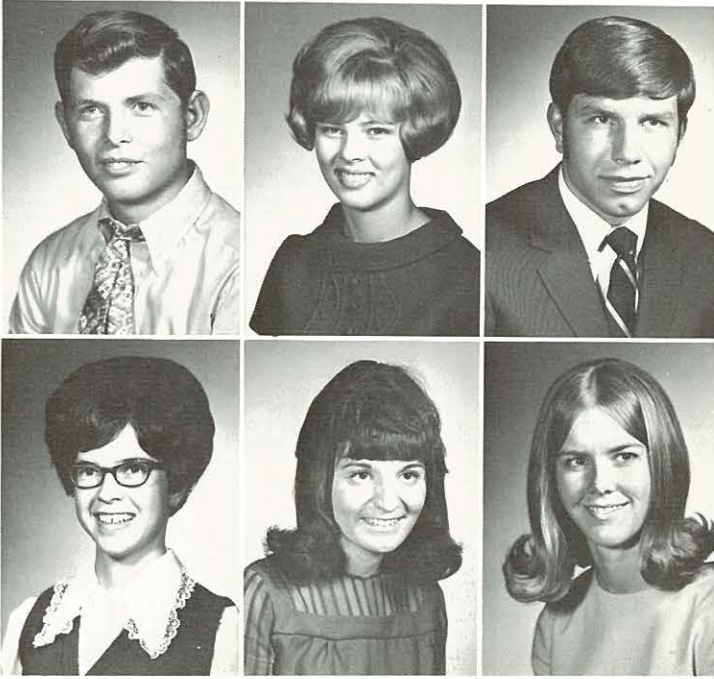

Gerry Borden
Phyllis Brister

Terria Borgens
Roxie Broomfield

Dave Boschker
Julie Bruening

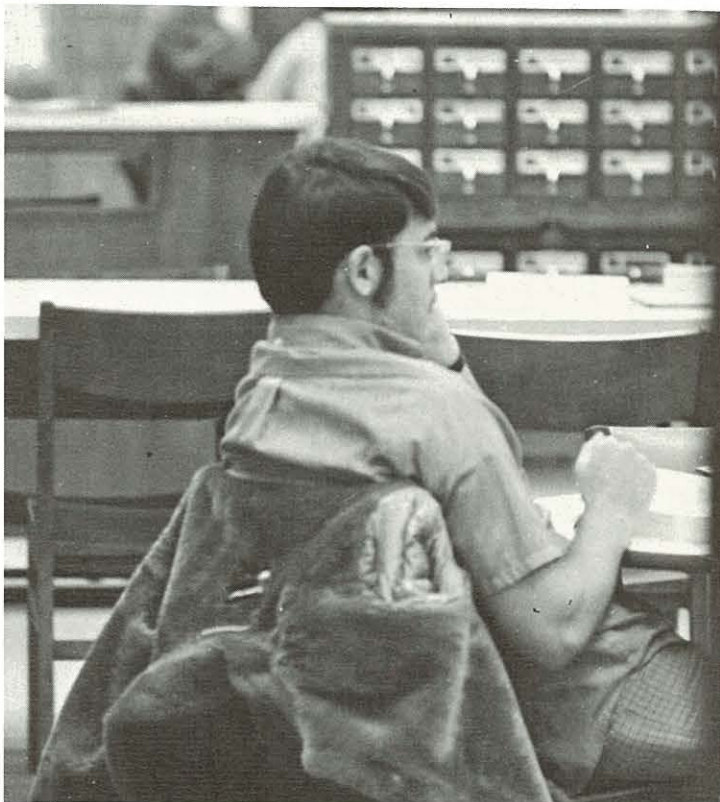

Jerry Chittenden demonstrates the purpose of the library.

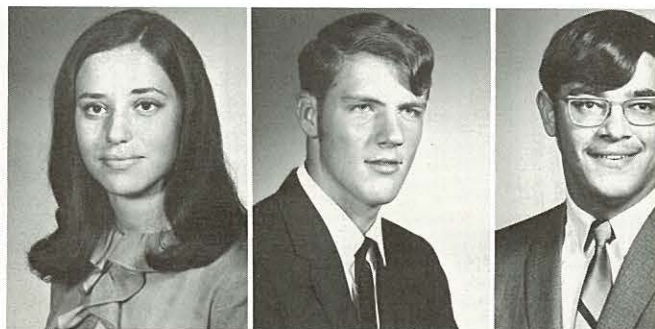
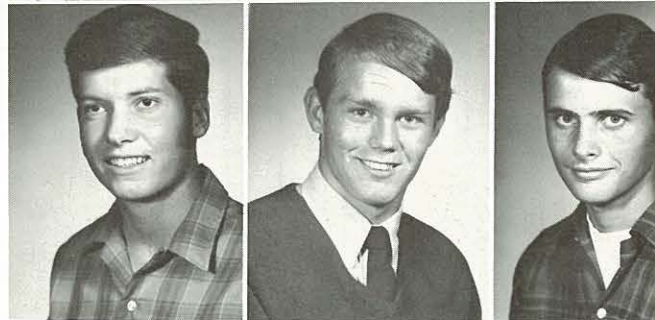
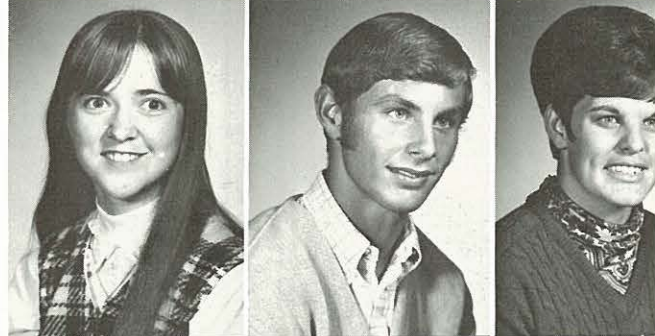
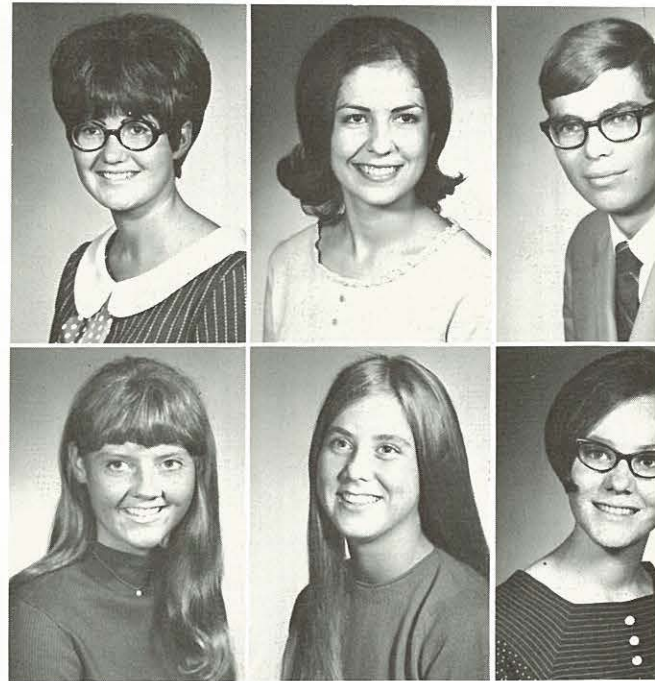

Doreen Boyd
Karen Bruner
Lois Calame
Reed Carlson
Connie Chase

Kathy Bozarth
Dorothy Bundy
Darrel Campbell
Steve Carlson
Jerry Chatelain

Ron Briggs
Cheryl Burrell
Sheila Cantrell
Paul Carpenter
Terry Chittenden



College Life Assimilates Newcomers

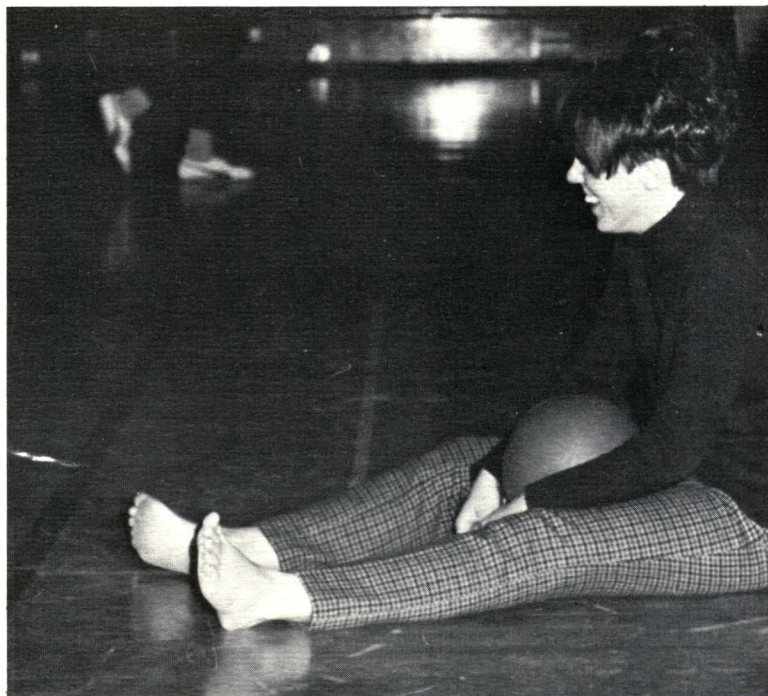

Pam Ellis discovered the books don't hold all the knowledge of college.

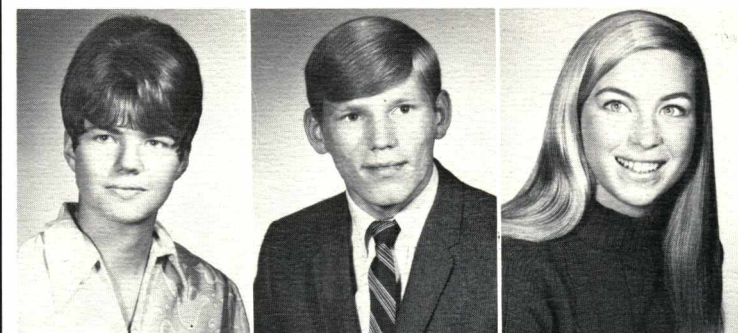

Dick Coghill
Becky Cotner
Loren Crabtree
Bob Croft
Janice Damon

Randy Collar
Donna Cowan
Randy Craker
Mike Cummings
Steve Dickerson

Gary Cooper
Donna Cox
Joyce Crandall
Debby Cunningham
Linda Dobbs

Freshmen Inhabit Oldest Dorms



Roy Dougan
Carolyn Edes

Karen Dougherty
Bonita Edson

Muriel Eason
Pam Ellis



Sheryl Ellis

Vicki Emerson

Janel Erickson

Cheryl Estep

Sandy Estep

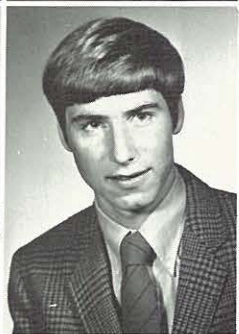
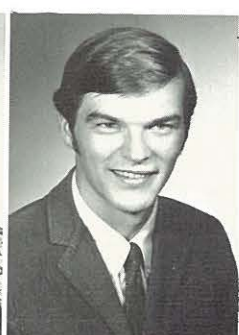

Sheryl Evans
Shirley Fender

Marilyn Everhart
Connie Finn

Murray Falk
Mike Flanagan

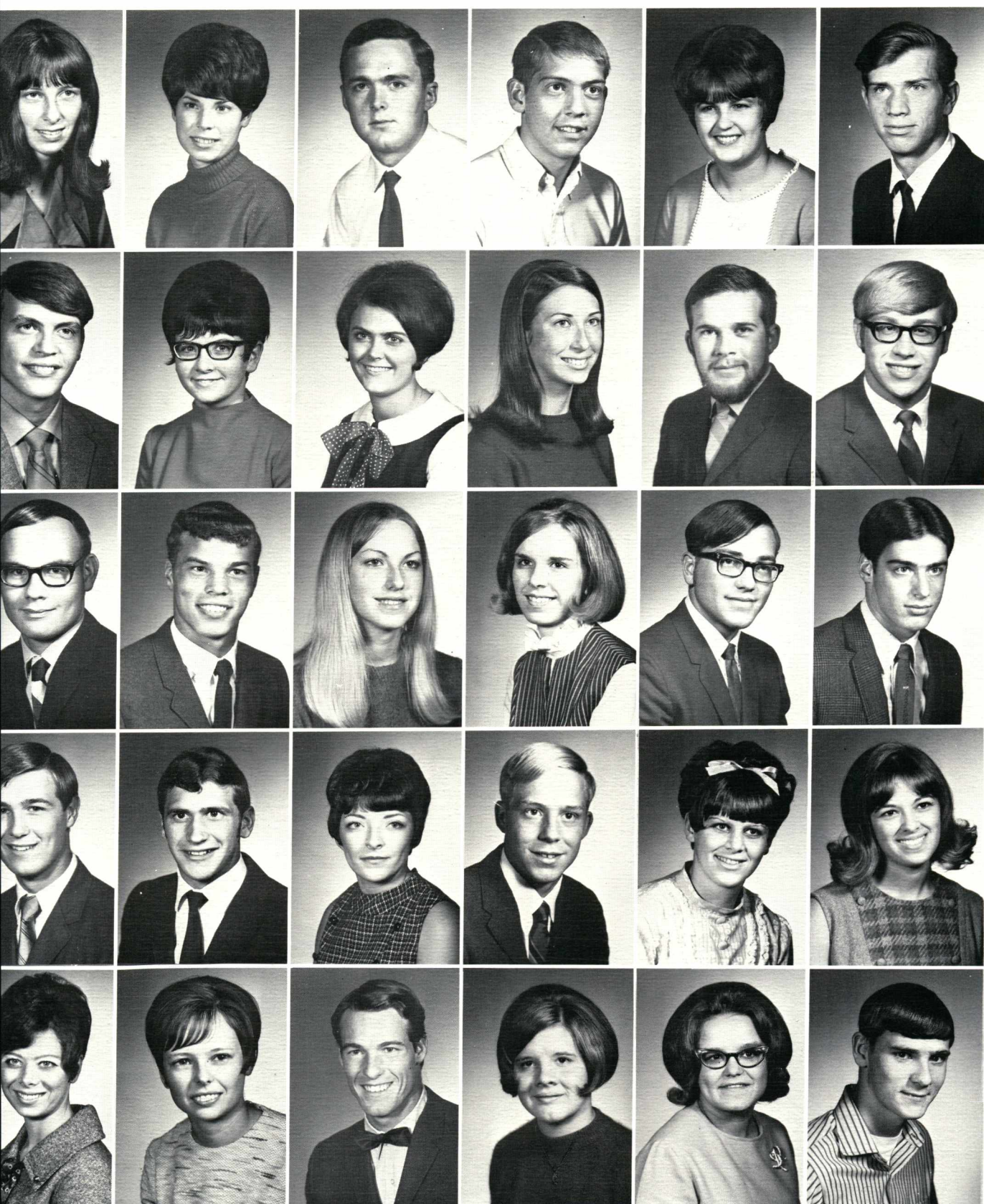

Sandy Fleming
Ken Friberg
Gary Glassco
Doug Hagemeier
Gena Harman

Susan Flory
Judy Galloway
Don Glaze
Chuck Hallin
Nadine Harouff

Floyd Forges
Carolyn Gann
Janis Glenn
Nancy Hanes
Gary Harris

Jeff Forsyth
Susan Gearity
Marlene Gortesma
Dale Hansen
Sharon Harris

Ranetta Franklin
James Gebhardt
Rob Guy
Jeanne Hanson
Sally Harwig

John French
Chris Gillard
Bart Hadder
Kathy Harem
Gary Hays



Val Hein
Marilyn Hicks
Randy Hoffman
Joanne Hull
Eldon John
Gretchen Karpstein

Howard Henning
Ruth Hill
Jim Holmquist
Sharon Humbard
Janet Johnson
Barbara Kaye

Mary Herring
David Hills
Shirley Hopkins
Bob Jackson
Sherry Johnson
Mike Keeney

Beth Hicks
Jack Hinderliter
Kathy Hoshide
Randy Janzen
Peggy Johnston
David Long

Greg Hicks
Joe Hoffman
Vance Howard
Shannon Jensen
George Kaptein
Lorna Loeber

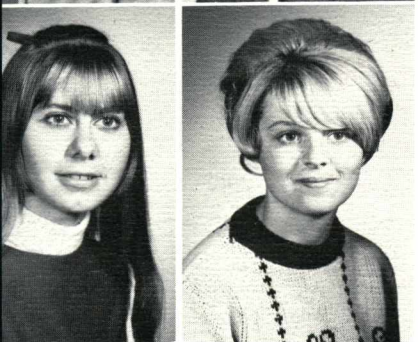
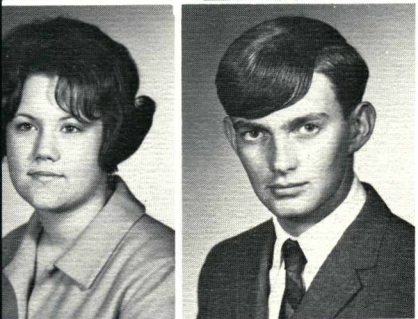
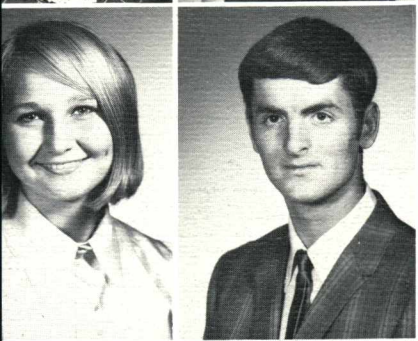
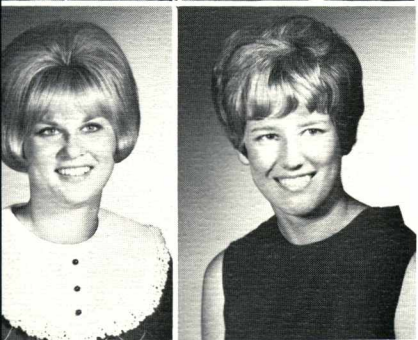
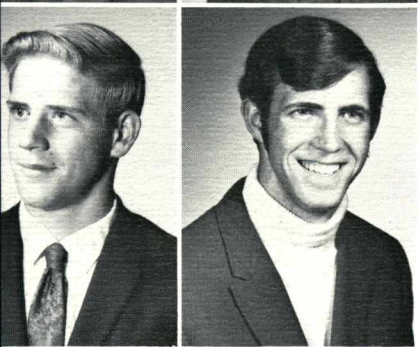

Hope Locke
Lewis Lenker
Christy Lee
Judy Lawson
Patty Lane
Pam King

Kon Lewis
David Lee
Donna Lay
Ed Lawrence
Terry Lancaster
Emma Jean Killion

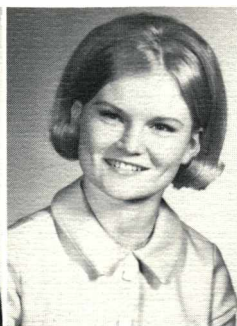
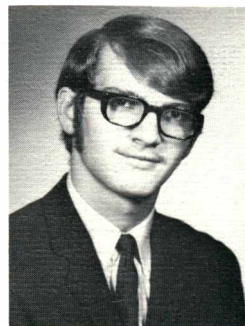

Scott Larson
Sharon Laird
Linda Kershner

Glenna Larson
Fred Laeger
Jerry Kern

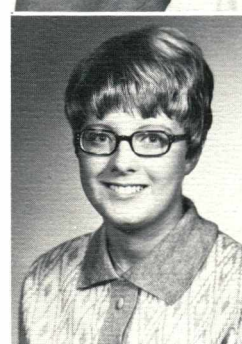

Ellen Largent
Sunny Kittelson

Steve Lanham
Jackie Kirschner

Freshmen Earn Reputations as Future Leaders



Dick Luhn
Anita McEntyre
David Mangum
Terry Mickles

Terry Lyons
Sue McFadden
Bill Mattei
David Miller

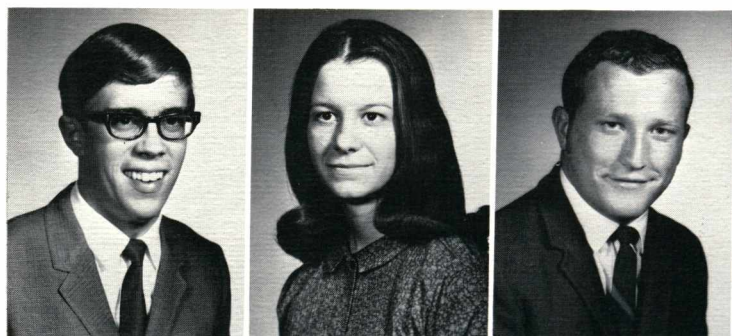

Donn McBride
Jill McGarrah
Chari Maxey
Ron Miller
Gary Mondell

David McCallum
Vernon McKee
Lianne Meenach
Sheree Miller
Bev Moon

Jim McConnell
Joyce McPherson
Steve Michaelis
Steve Mishler
Don Moore

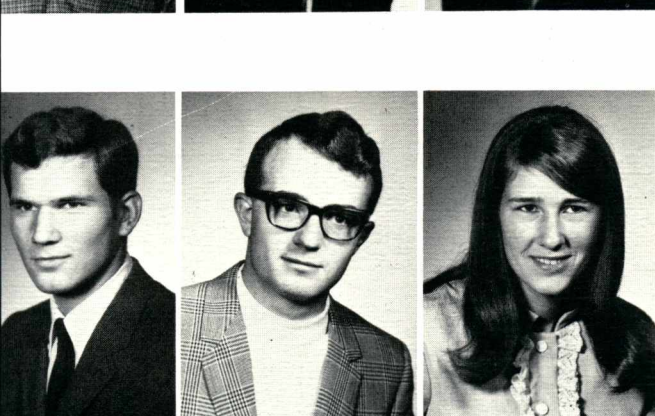
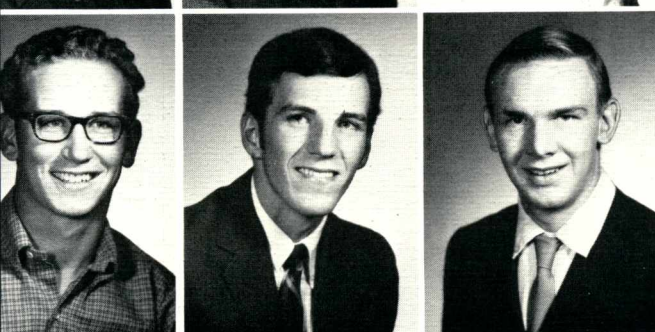
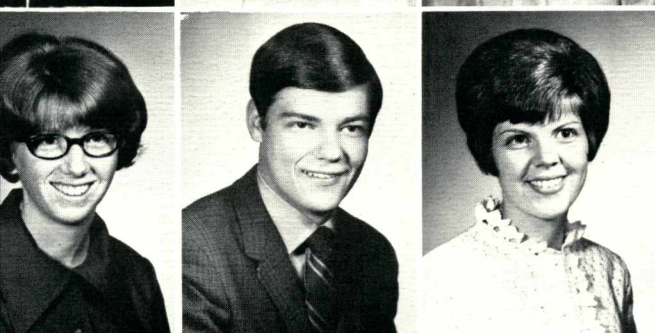
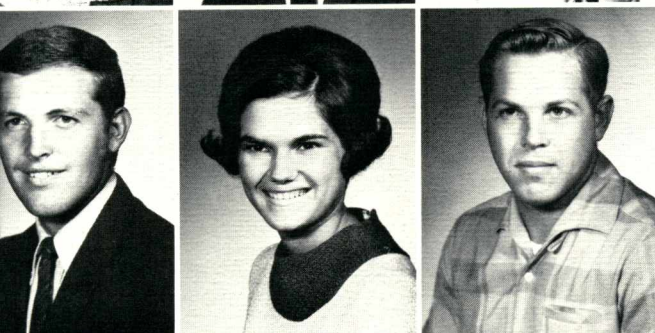
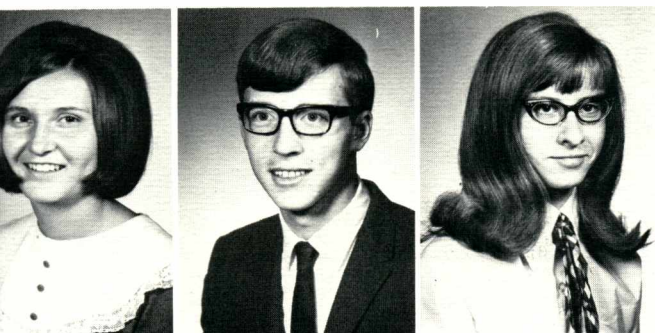

Marsha Moore
Mike Myers
Susan O'Connor
Bob Perry
Steve Phelps

Dennis Morris
Gail Nading
Tim Pace
Randy Peterman
Rick Porterfield

Linda Morris
Richard Nelson
Sandy Parrish
Alan Peterson
Kathy Powell

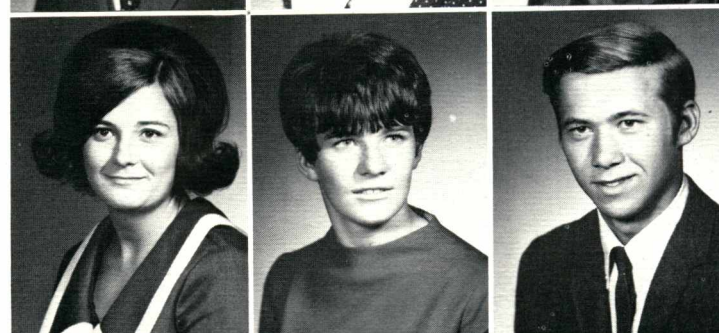
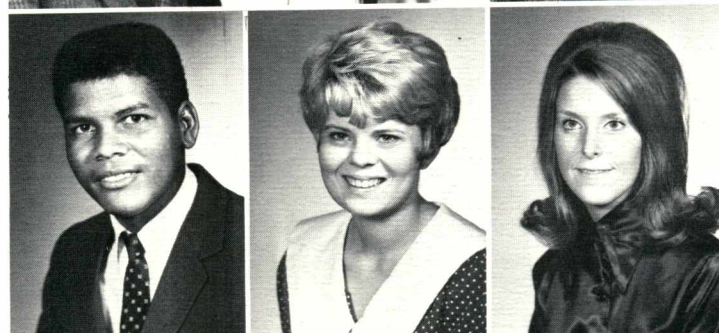
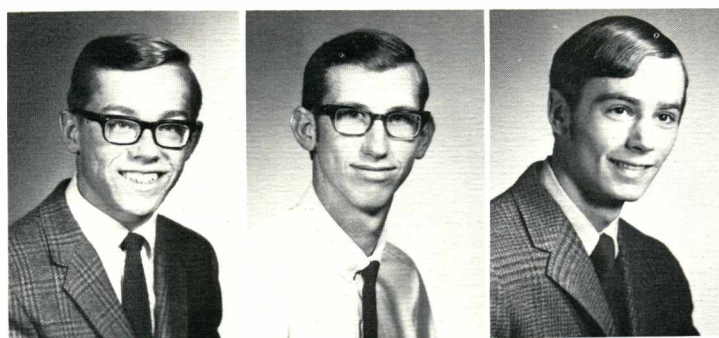

Craig Morrow
Sylvester Nicholson
Debbi Patterson
Kevin Peterson

Marshall Mosely
Sally Nunn
Charlotte Paul
Carolyn Pewitt

Roy Mottram
Corinne Nygaard
Mike Peabody
Dianne Phar

Novelty Soon Replaced by Another Routine

New Friendships Fade Homesickness

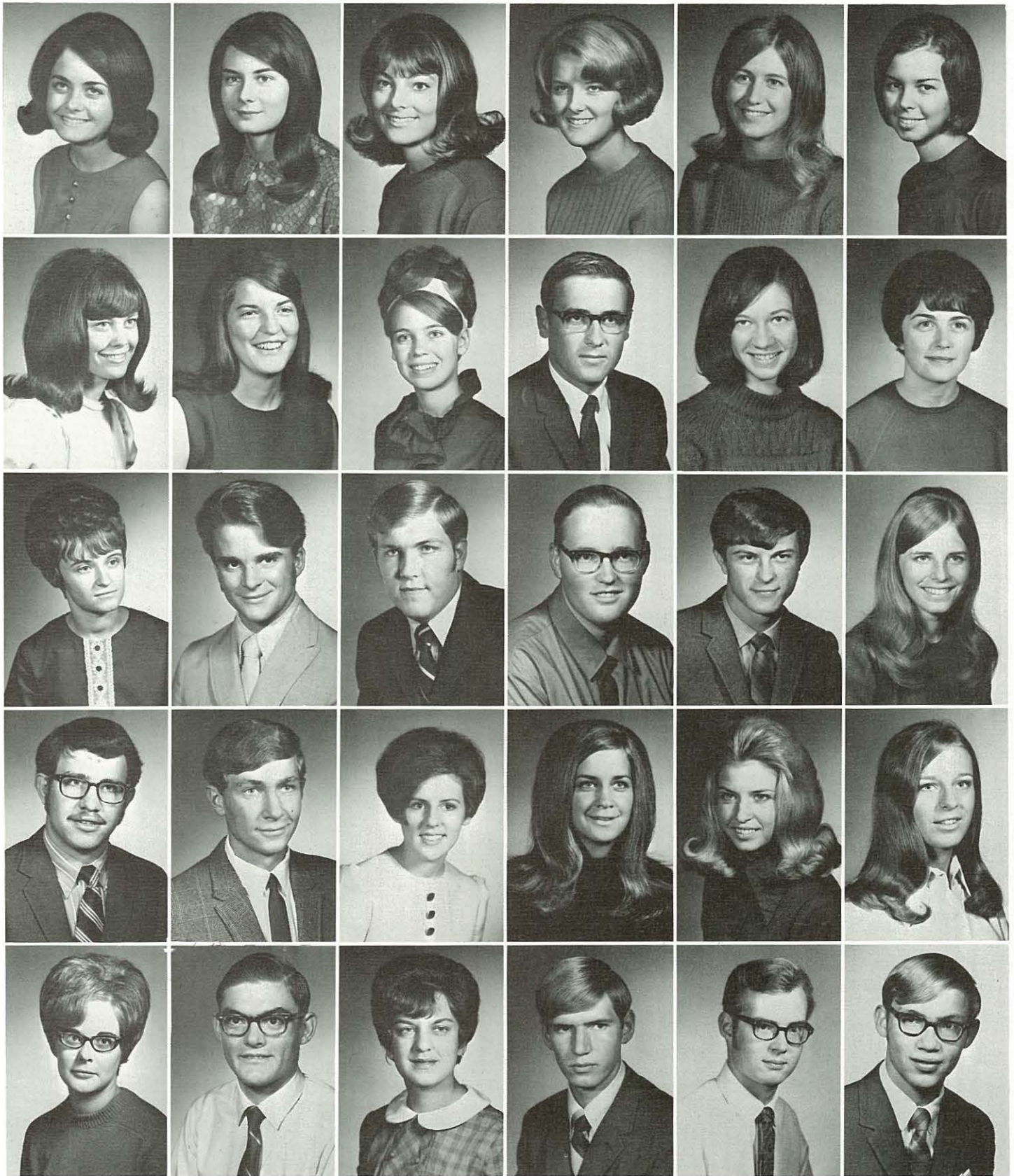

Pam Powell
Nancy Rawe
Connie Richardson
Glenn Rotz
Barbara Sandquist

Lynne Powers
Maureen Ray
Gene Richardson
Ken Rouselle
Dale Schafer

Patty Price
Debbie Redman
Eddie Robinson
Leann Rumann
Kathy Schoenborn

Joyce Quanstrom
Darrell Reed
Leslie Rogers
Valerie Salek
Tim Schwabauer

Janice Rank
Ruth Reed
Kevin Romph
Margaret Salisbury
Jerry Scott

Tricia Ratcliff
Vicki Rice
Lynn Roseboro
Karla Sampson
Larry Scott

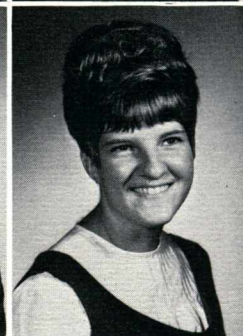
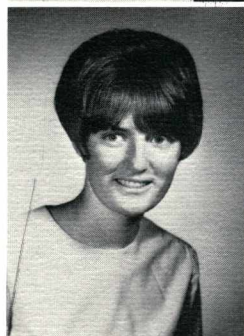
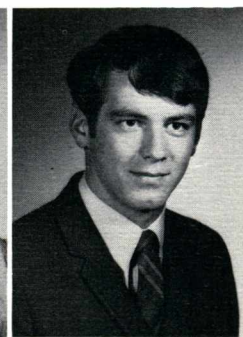
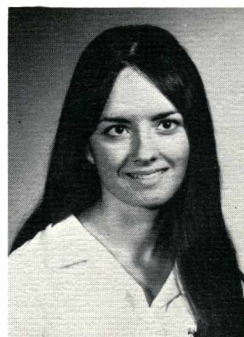

Pat Scott
Sunnie Sheppard

Carolyn Serratos
Gary Sherrill

Rick Shafer
Cheri Shrader

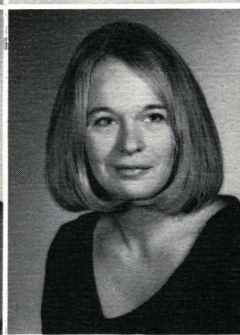
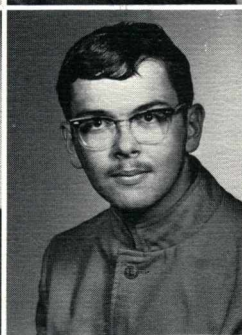
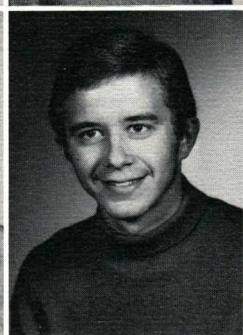
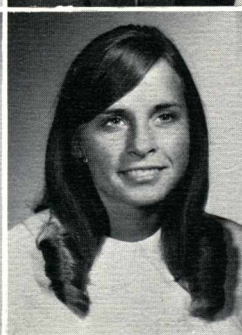
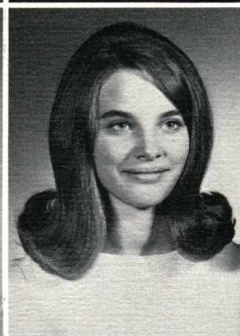
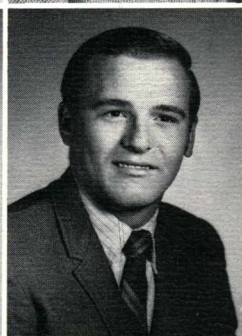
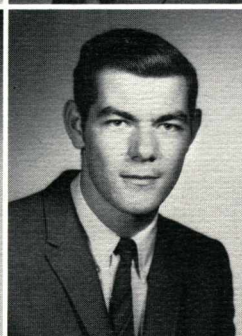
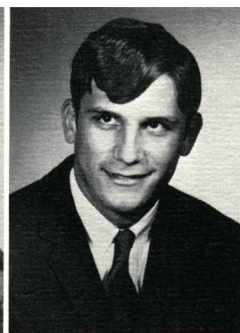
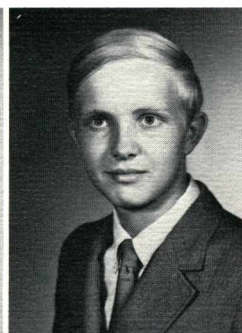

Maureen Silliker
Lane Smith
Teresa Southwell

Randy Simmons
Randall Smith
Bev Spaulding

Sharon Simpson
Pam Snodgrass
Lindsay Sporleder

Norma Slonaker
Erwin Sonnenberg
Don Sprague

Dave Smith
Sue Sornson
Julie Staup

Freshmen Campaign for Class Offices

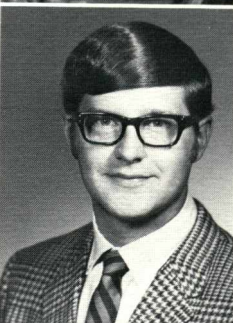
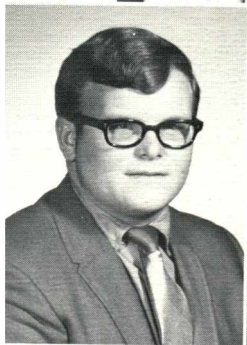
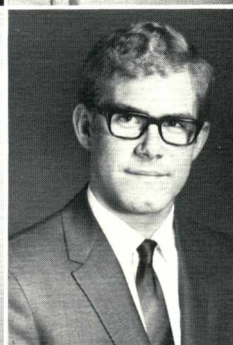
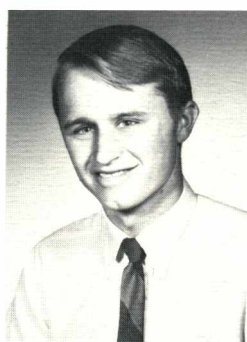
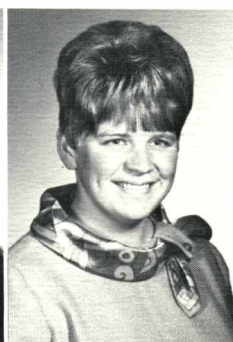
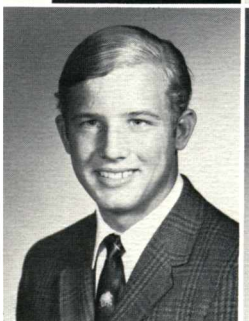
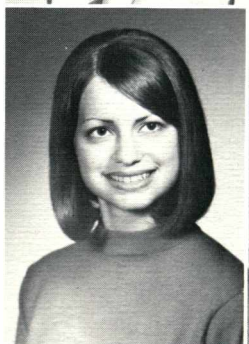
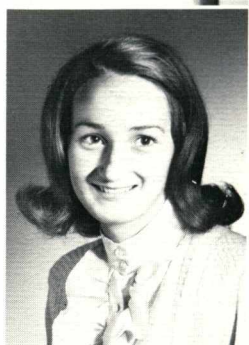
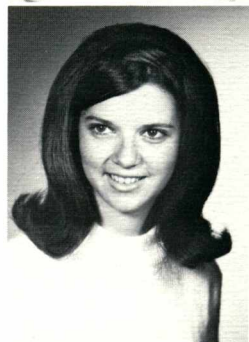

Sheryl Taylor
Kris Unruh
Bill Vernor

Carol Thomas
Rick Unruh
Larry Vinyard

Chuck Thompson
Rick VanderMate
Gayle Walberg

Patty Thompson
Anne Vanderpool
Ellis Walker

Donna Strait
Beth Stucker
Claudia Swander
Laurel Tracy
Cathy VanSlyke
Wayne Walker

Linda Strickler
Dan Stukas
Marcia Taylor
Geri Unruh
Cheryl Vaughn
Joan Waller



Michael Warren
Iva West
Jan Wilhelm
Paul Williams
Jackie Woodward
Mimi Yoda

Jennifer Watts
Mike Wey
Mary Jo Wilcox
Karen Williamson
Shelly Worden
Jerry York

Nancy Weigel
Tim Wheatly
Rod Wilden
Rick Wilson
Linda Wordsworth
Joyce York

Jeff Weisen
Terry White
Chuck Wilkes
Cindy Wise
Twila Wright
Wanda Young

Joy Wesche
Vicki Wieters
Dianne Wilkes
Mitch Wolf
Carolyn Yake
Bev Zuercher





**Classes
Assimilate
Into One
Student Body**



Organizations





JAN FRIBERG, Secretary.

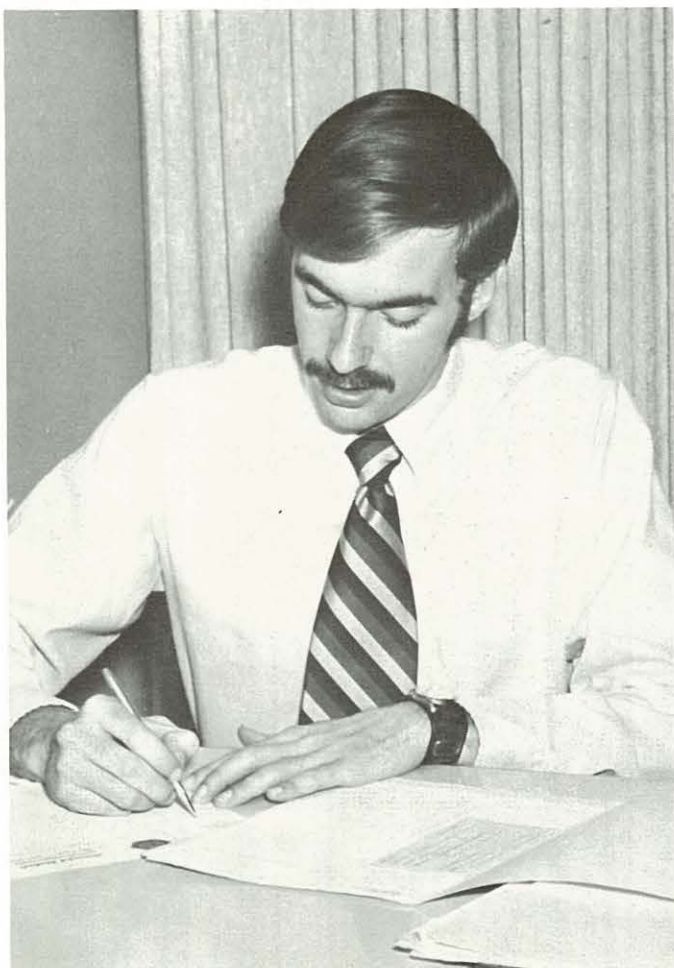

DUANE DALE, Executive Vice President.



STUDENT COUNCIL: Row 1: Mark Clark; Duane Dale; Darlene Walker; Gayle Moore. Row 2: Ramon Vanderpool; Paul Stallcop; Chari Maxey; Jim Thompson; Jim Rotz; Jan Friberg. Row 3: Bob Luhn; Kent Hill; Dr. Joseph Mayfield, Advisor; Liz Mosteller; Chuck Wilkes. Row 4: John Luik; Mr. Irving Laird, Advisor; Linda Nichols; Lee Dale; Rick Skeen; Lynda Campbell; Dan Ketchum.

Student Government Restructured

In one of the most significant actions this year, student government broke itself into distinctly legislative and executive branches. A Student Senate type of legislative body will be initiated next year. The five ASB officers will constitute the Executive Council.

Early in the year, Student Council spent several meetings appointing students to student-faculty committees, including the new Personnel Council and Publications Board. The latter was a source of much discussion later in the year.

In other business, the Council increased fees and considered N.N.C.'s role in the Nazarene Student Leadership Conference. An attempt to ban compulsory freshmen initiation failed due to a vote of the whole student body. Very active this year, Student Council often met more than once a week.



PAUL STALLCOP, Treasurer; DARLENE WALKER, Social Vice President; MARK CLARK, President



Oasis Depicts '69-'70

Last year's annual, **Oasis '69**, received a B plus rating. Based on the constructive insights offered in the judge's critique, **Oasis '70** will hopefully improve its quality.

This yearbook cannot possibly include all of the year's events. And even those recorded do not wholly represent the complexity of the sensations received during the year 1969-'70.

But the staff members exerted their efforts to produce in words and pictures a book that will recall the growth we all experienced at Northwest Nazarene College. Not shown is Paula Hauser who designed the cover and title page.



Linda Dillabaugh, Academics; Mary Arnold, Organizations



Marlene Slonaker, Secretary

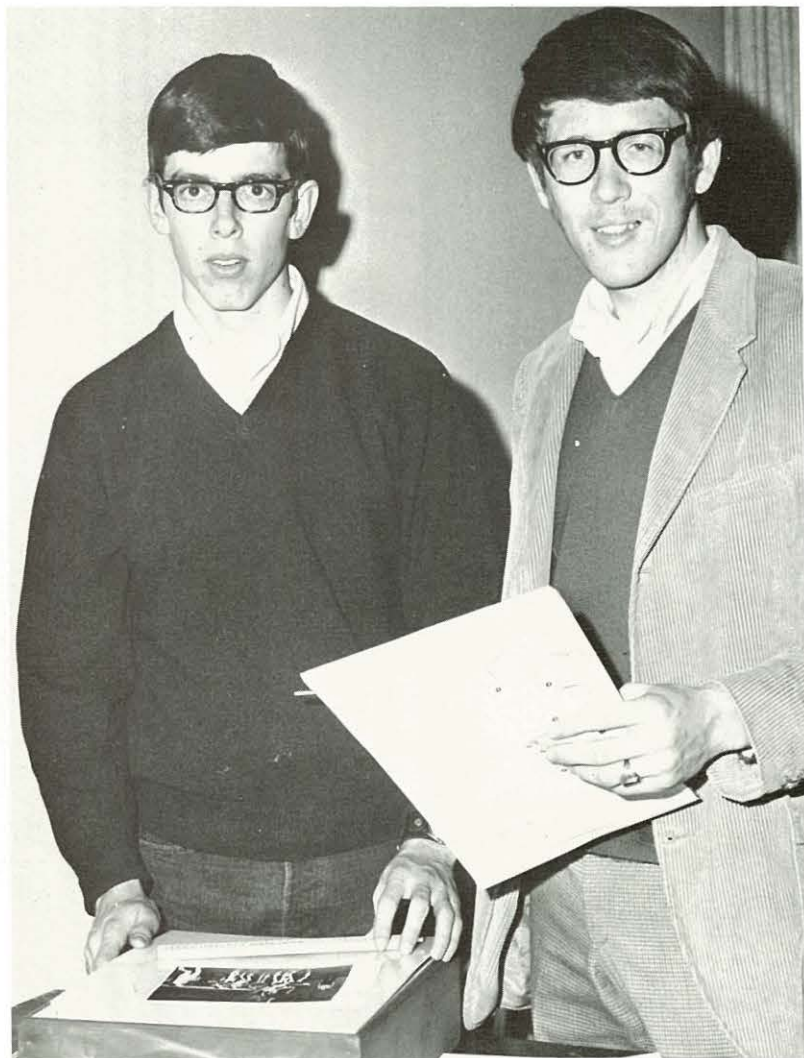

Greg Jamison, Joe Hobson, Sports



Marian Washburn, Advisor; Connie Jo Stringer, Assistant Editor



Ben Moore, Business Manager



Gayle
Moore,
Editor

Below: Byron Chittenden, Business Manager; Joanne Clauson, Circulation Manager. Right: Linda Nichols, Editor. Bottom: Jerry Helling, Jeanna McConnell, Jan Worst, Nadine Crowfoot, John Sullivan, Productions.

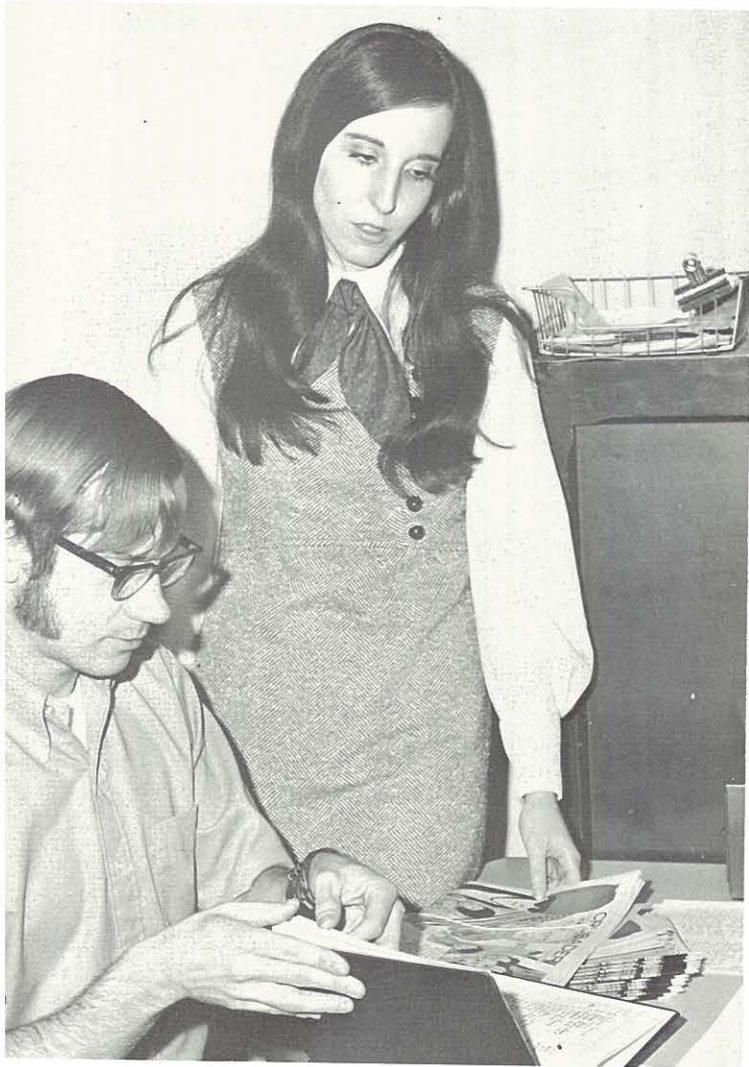

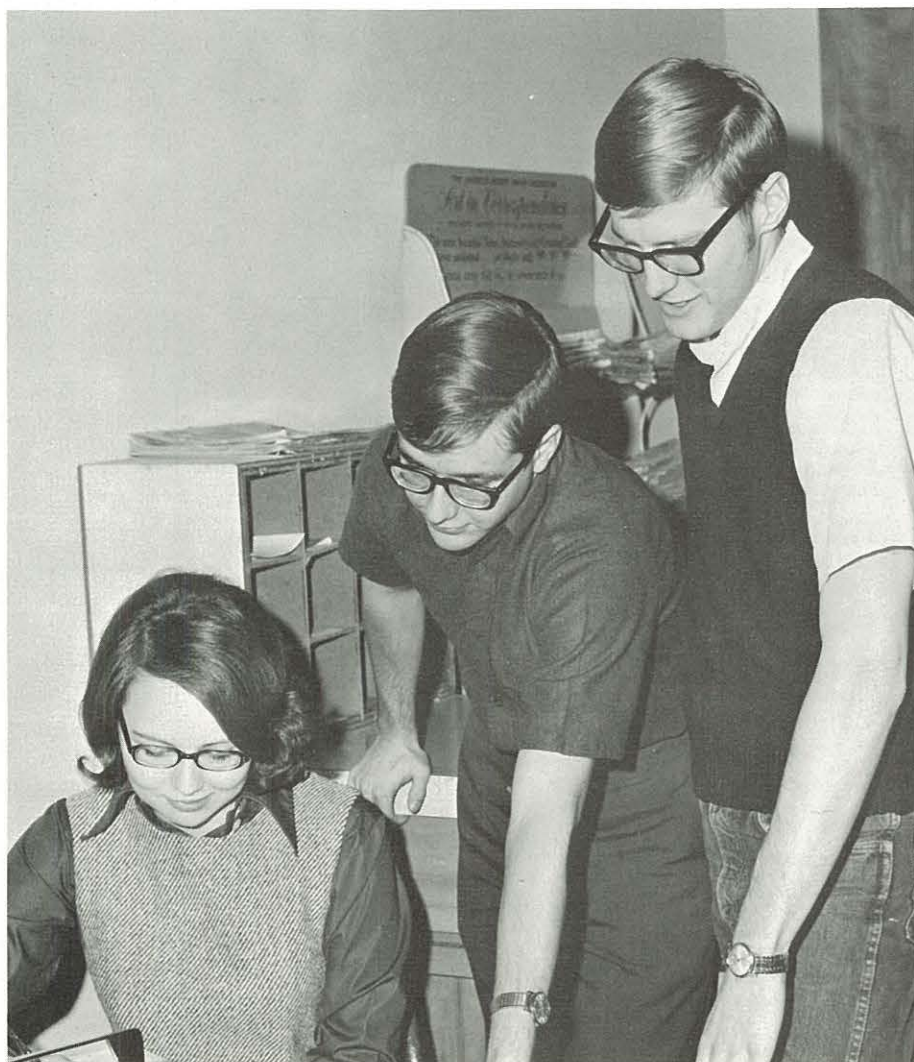

Left: Becky Cotner, Assistant News Editor; John Luik, News Editor; Jerry McConnell, Sports Editor. Below: Cheryl Waller, Anita Watts, Typists. Bottom: Seated—Donna Strait, Associate Editor; Standing—Paula Hauser, Sherry Moran, Art Editors.



Crusader Functions Under New Policy

Under suspension, the **Crusader** did not publish first term. A joint student-faculty Publications Board was established to determine the policy under which it should operate. The Board met regularly all year to formulate a policy and propose amendments to the ASB constitution.

The eight-page weekly chiefly dealt with campus news. It also included regular columns, such as "One Small Voice," "ASG," and "Black Truth." Issues like pollution, Discovering the Other America seminar, Biafra, and the draft were featured.

KCRH Provides FM Music

KCRH greatly expanded its activities this year, adding Saturday broadcasts, plus more coverage of student events.

Besides broadcasting light study music on weeknights and symphony music on Sunday, KCRH featured a number of student forums and a children's broadcast for community children.

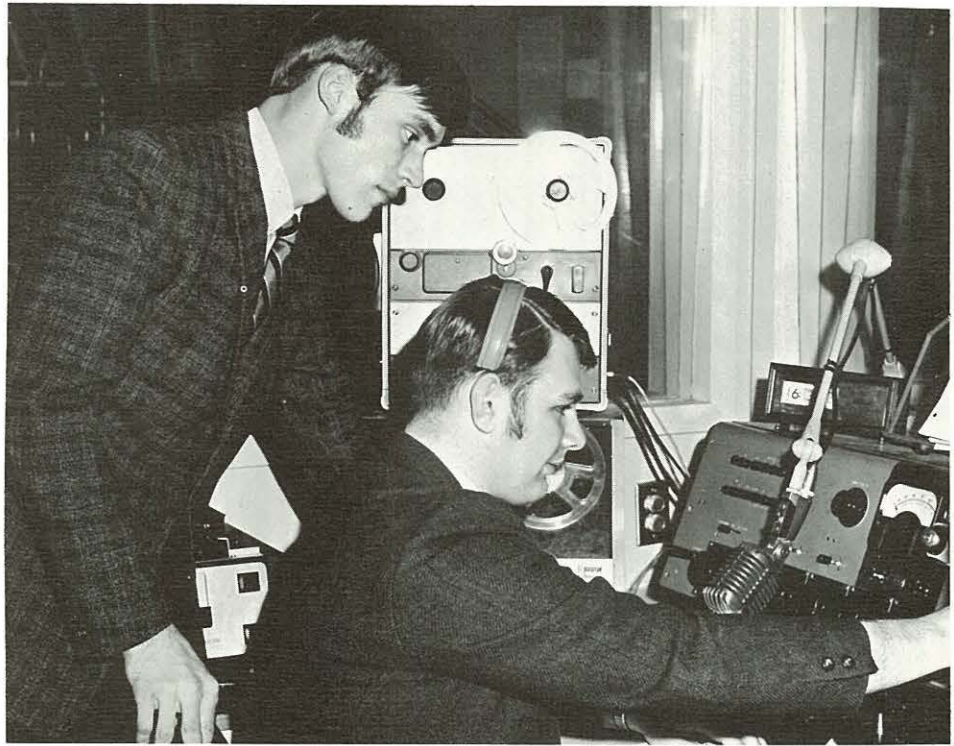

Wendell Smith and Martin Hill, Announcers.



Lonnie Heighton, Announcer; Terry Zink, Technician; Donn McBride, Announcer.



Cheryll Bean, Secretary.

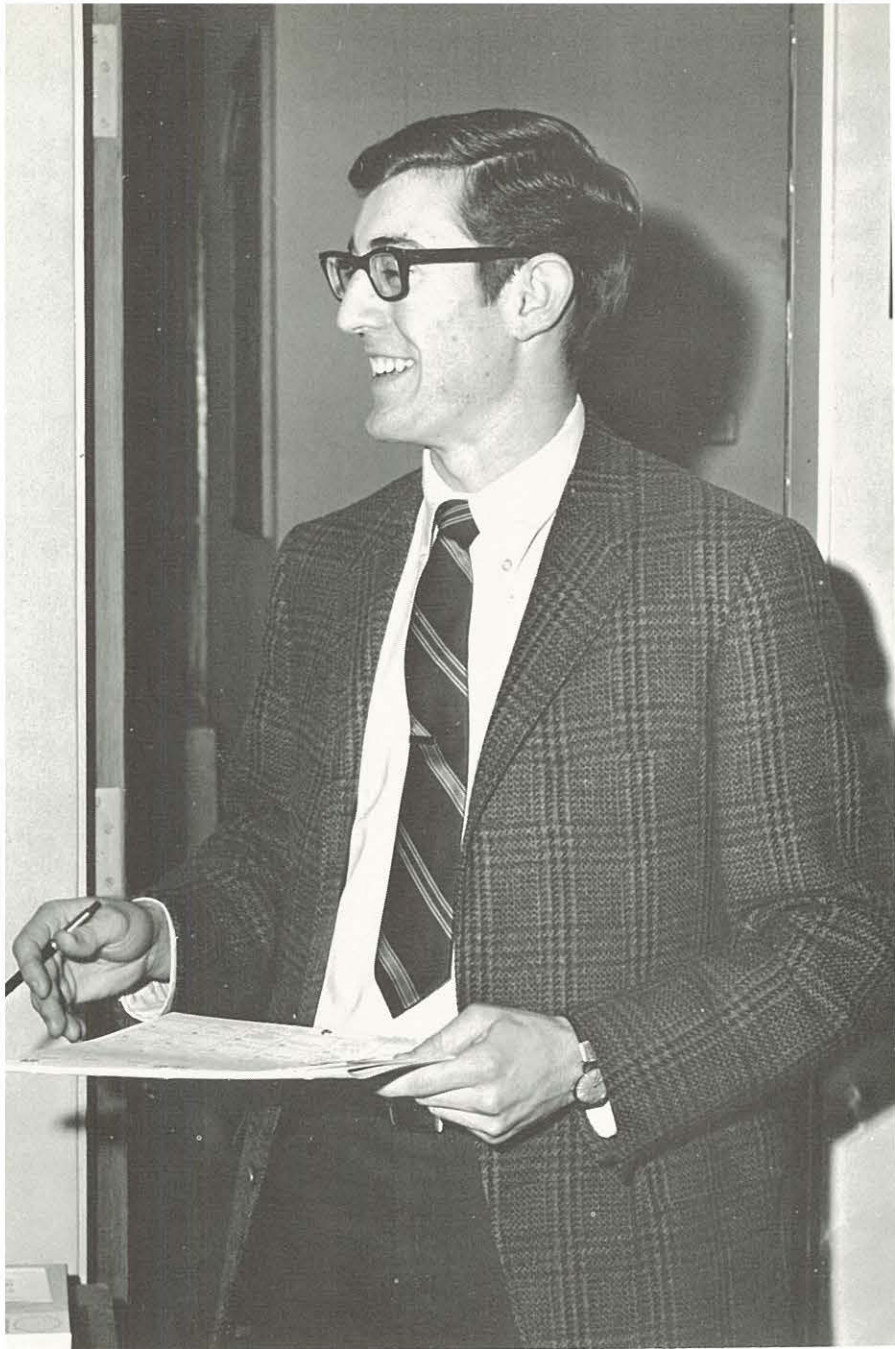

Left: Jim Thompson, Manager. Lower Left: Steve Barton, Program Director. Lower Right: Greg Jamison, Wayne Brown, Dan Ketchum, Announcers.



Circle K

Circle K, the men's service club organization sponsored by Kiwanis, performed their regular duties such as ushering and running ballot boxes for the elections.

In addition, the organization sponsored the Red Cross Blood Drive in the fall and assisted in the operation of the Boy Scout Show in Caldwell in May.



Mary Ogden, Barbie Bartlow, Sweetheart Court; and Lynda Campbell, Circle K Sweetheart.



Jim Thompson, Secretary; Ben Moore, Vice President; Terry Martin, President; Rudy



Row 1: Randy Coryell, Kent Hill, Dave Wilkes, Mr. Seaman, Advisor. Row 2: Gary Waller, Mike Benedick, Glen Mowery, Lee Dale. Row 3: Wayne Brown, Greg Jamison, Rod Hanson, Mel Skeen. Row 4: Duane Dale, Paul Stallcop, Mark Clark, Bayard DuBois. Row 5: Ron Seaman, Ramon Vanderpool, Duane Hybertson.



Lindbloom, Treasurer.



Foreground: Sue O'Connor; Bill Drain. Background: Dr. Arthur Seamans, Advisor; Roy Mullen; Dave Hybertson.

Model U. N. Represents Turkey

Above: **Scriblerus**

Scriblerus is open to all students who want to read contemporary books for the monthly meetings. English majors are especially encouraged to attend.

Some of this year's books were Ayn Rand's **Fountainhead**; Ralph Ellison's **Invisible Man**; Vladimir Nabokov's **Pale Fire**; and Borland's **When Legends Die**.

Left: **Model U. N.**

Model United Nations met frequently throughout second and third terms to study Turkey, the country N.N.C. was chosen to represent at the West District M.U.N. Convention in April. Ten students attended.

This year's study was aided by James Stewart-Robinson, a guest lecturer for Asisan Institute.



Dr. Percival Wesche, Advisor; Tom Clough; Glenn Leppert; Grace Birks; David Ellis; Kathy Ketterling; John Dorband; Karen Bruner; Jim Thompson; Alfred Schaar.

Top:

A. W. S.

Associated Women's Students promotes activities for college women. Big-Little Sister Tea, to which older students invited assigned freshmen, is a preliminary get-together.

During Heart Sister Week in February, students exchange anonymous gifts. Twirp Week is another AWS activity.

Bottom: Judicial Board

The Women's Board of Judicial Review is the women students' official voice in matters governing them.

Since most matters deal with women's dorm policies, the board is composed of representatives from each dorm, as well as one from off-campus.

The major issue this year concerned overnight and weekend passes.



Row 1: Priscilla Young; Connie Jo Stringer. Row 2: Mary Ogden; Mrs. John Riley, Advisor; Ginny Mosteller; Anna Rose Blacklock; Diane Ditchen. Row 3: Ruth Birks; Carol Willis.



Kathy Howard reflects the proper attire at the fall AWS party.

Row 1: Liz Mosteller; Marita Douglas; Carol Evans; Linda Wilkes. Row 2: Elaine Lacelle; Marsha Moore; Elsie Gestrin; Nancy Nelson. Row 3: Lynda Campbell; Mary Beth Salisbury; Mrs. JoAnn Willis, Advisor. Row 4: Kathy Gentner; Vonnie Bartlow; Shannon Jensen; Chari Maxey; Ginny Mosteller.

P. B. L. Sponsors Campus Directory



Karen Bean; Suzanne Leach; Terry Rich; Beth Coursey; Shari Robinson.

Phi Beta Lambda is a chapter of Future Business Leaders of America, a national organization. Wayne Brown, an N.N.C. sophomore, was State Vice President.

Along with its annual responsibility, N.N.C.'s **Crusader Directory**, Phi Beta Lambda brought in local business and professional people as speakers and as a panel.

The club also made a field trip to the Boise Cascade Corporation, a construction company (see below).





Row 1: Dr. Fred Knight; Marita Douglas; Caroline Scott; Judy Pugh; Dr. Lilburn Wesche. Row 2: Tom Clough; Jean Tish; Sue Hysmith; Gerry Slabaugh.



Mark Collins operates the camera at an SNEA meeting.



Gerry Slabaugh presides at SNEA.

Sociology Club Assists March of Dimes

This Page: **S. N. E. A.**

The N.N.C. chapter of Student National Education Association participated in the decisions and voting on the new S.N.E.A. constitution.

They talked by amplified telephone with J. R. Picot, National President of Black History at one meeting. In another session, sanctions were discussed.

Opp. Top: **Sociology Club**

During Sociology Club meetings this year, there was much discussion of current social topics, such as poverty, community health, and drug abuse.

The group took a field trip to the Idaho State School and Hospital.

In addition, they assisted in the March of Dimes campaign.

Opp. Right: **Marshall Science**

Under the leadership of Ben Buchanan, Marshall Science was rejuvenated this year. It had lain dormant for two years.

The largest group of members in several years heard various views expressed about contemporary science.

Several field trips were also undertaken. Dr. Donald Tillotson and Mr. Timothy Fuller sponsored the club.



Ben Ikerd; Ruth Birks; Jim Van-Arsdel; Mr. Harrold Curl, Advisor.

Films and a special speaker occupied one meeting of the Sociology Club.

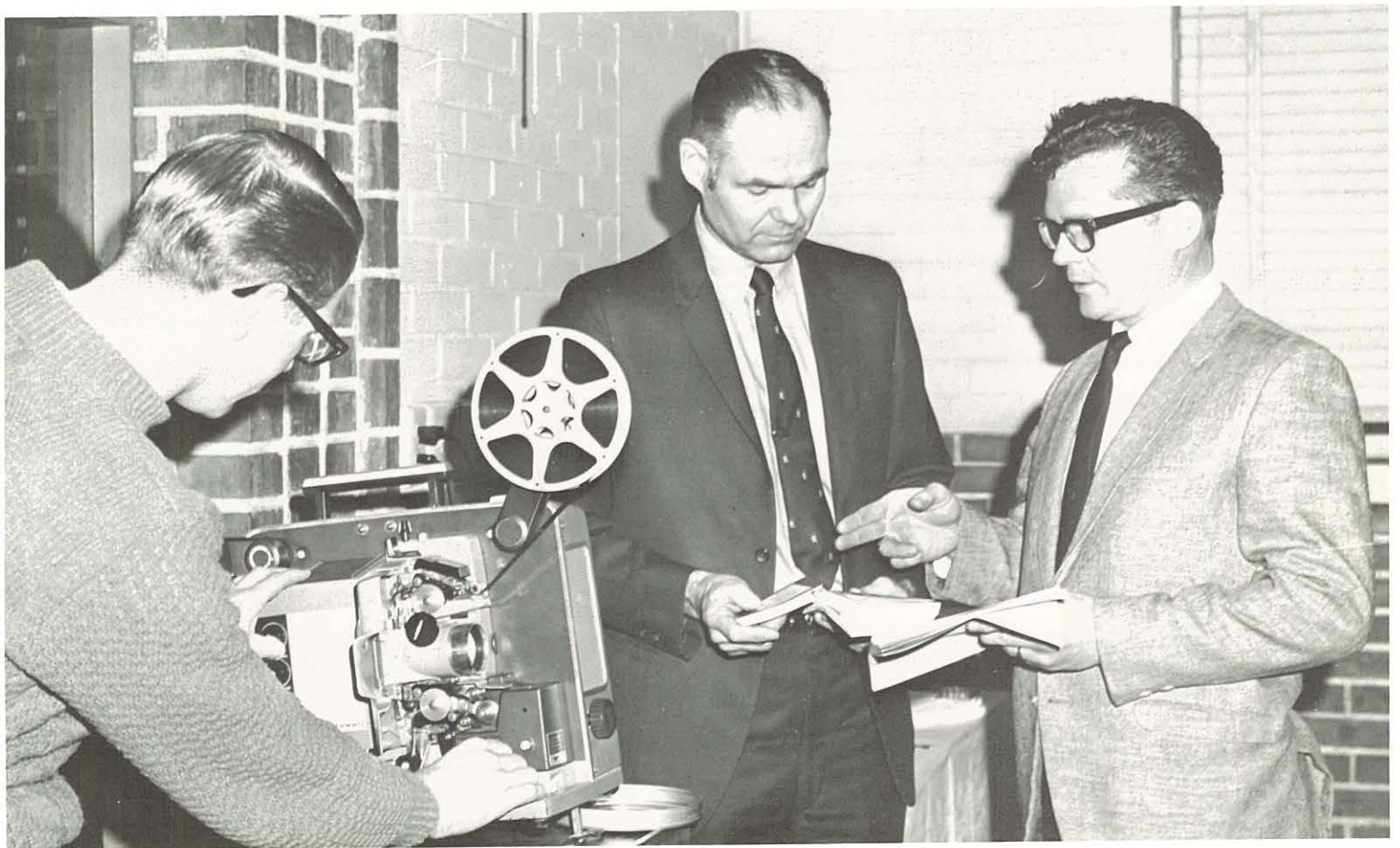

Seated: Ben Buchanan; Ellen Largent. Standing: Kim Helliwell; Steve McConnel; Mike Byrd; John Dorband; Jim Gacey; Priscilla Young; Loretta Morris; Ruth Stucke; Katha Ray; Roger Gibson.



Row 1: Millie Brown; Gloria White; Sharon Nelson; Carolyn Appelt. Row 2: Mrs. Riley, Advisor; Marilyn Miner; Marita Douglas; Pam Alexander; Kathy Luhn; Sue Clem.



Row 1: Jan Worst; Bill Moore; Jim Stewart. Row 2: John Denney; Rick Skeen; Jim Dodge.

Collegiate Ministerial Association

The Collegiate Ministerial Association brings together future ministers and interested lay people. They hold dialogue sessions with local speakers of varied faiths and with other featured guests on campus.

Special guests this year were Dr. Hurn of the Department of Home Missions (right); Dr. William Great-house of Nazarene Theological Seminary; and Dr. Timothy Smith of Johns Hopkins University.

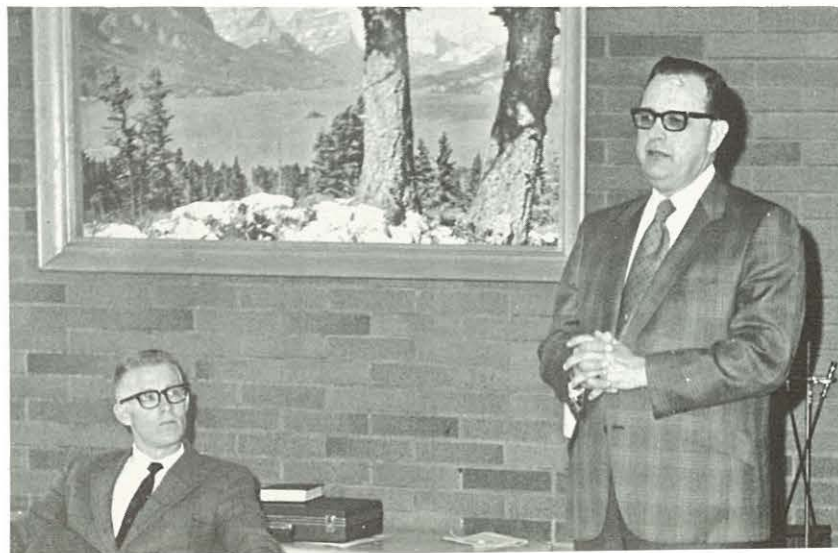

C.W.B. Extends Outreach Through Zone

Left: **Shepherdess Club**

Mrs. John Riley, wife of a former pastor and now the college president, advises the Shepherdess Club. The thrust of the group's emphasis is upon understanding the role of a minister's wife.

Membership consists of women whose husbands are studying for full-time Christian service.

Below: **C. W. B.**

Christian Workers' Band dispersed numerous singing-preaching groups not only to local rest homes and churches but also as far away as the Pacific Coast.

They held monthly sing-spirations and sponsored the annual candlelight service at the clock tower. Through C.W.B. a number of student workers were placed in local churches.



Group Leaders: Gary Waller; Clint Fisk; Gerry Skabaugh; Steve Oglesvie; Paul Carruthers; Doug Perkins; Jerald Cline.



Seated: Dwight Douglas; Glen Mowery. Standing: Chuck Wilkes; Carol Lamkin; Sue Hardesty; Merv Friberg; Judy Pugh; Paul Bruening; Glenn Culbertson.



Seated: Mr. Irving Laird, Advisor. Standing: Mary Ogden; Marita Douglas; Anne Jeffries; Terry Smith; Mel Skeen.



Row 1: Neal Blankenship; Mary Ogden; Dr. Hurn; Terry Smith; Mr. Irving Laird. Row 2: Merv Friberg; Gayle Wordsworth; Sandy Parrish; Patti Borgens; Jan Honea; Lois Belisle; Dave Long; Gary Skaggs. Row 3: Ken Wilde; Ruth Birks; Don Doerksen; Mike Cummings; Larry Roth.

G.M.S. Undertakes Two Projects

Following the precedent of last year's General Missionary Society's active student involvement, G.M.S. took on two such projects this year. During the spring vacation a group of students built a large portion of the Elko, Nevada Nazarene Church (right).

During the summer, a second group began construction of the Jewel Lake Church in Anchorage, Alaska (above).

A film of the Elko, Nevada work helped to publicize the projects. The money for the film was provided by the Department of Home Missions.





Daylene Peterson; Cheryl Bean; Marita Douglas; Alberta Swander; Donna Rogers; Scherlie Friberg; Jan Hurn; Miss Eula Tombaugh, Advisor.

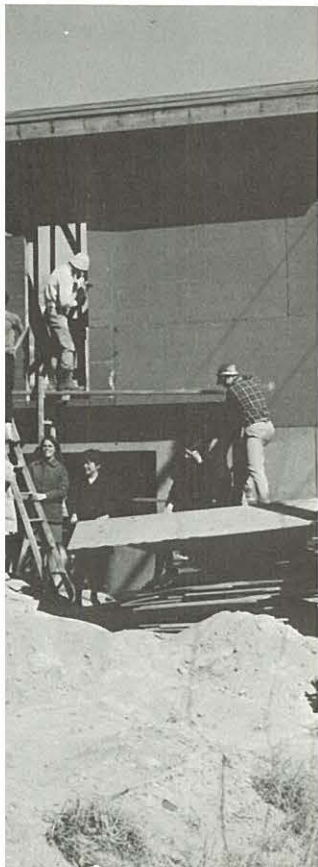

Pi Omicron

Pi Omicron, the home economics club, greatly expanded its activities this year to include a wedding clinic.

The club held a spring fashion show and ended the year with the senior home economics banquet.

The January meeting featured Hawaii, in pictures and food (left).

Gamma Nu Gamma

Gamma Nu Gamma, the women's athletic service organization, supported themselves through the sales of society sweatshirts. The club presented the Homecoming chapel.

Membership is based on participation in intramural sports.

Future plans of the club include creating a bicycle rental and sponsoring camping trips.

N Club

N.N.C.'s lettermen's club, along with Gamma Nu Gamma, operated the concession stands at the basketball games (below).

N Club also organized and produced the Homecoming pressbook. The president crowns the Homecoming Queen.

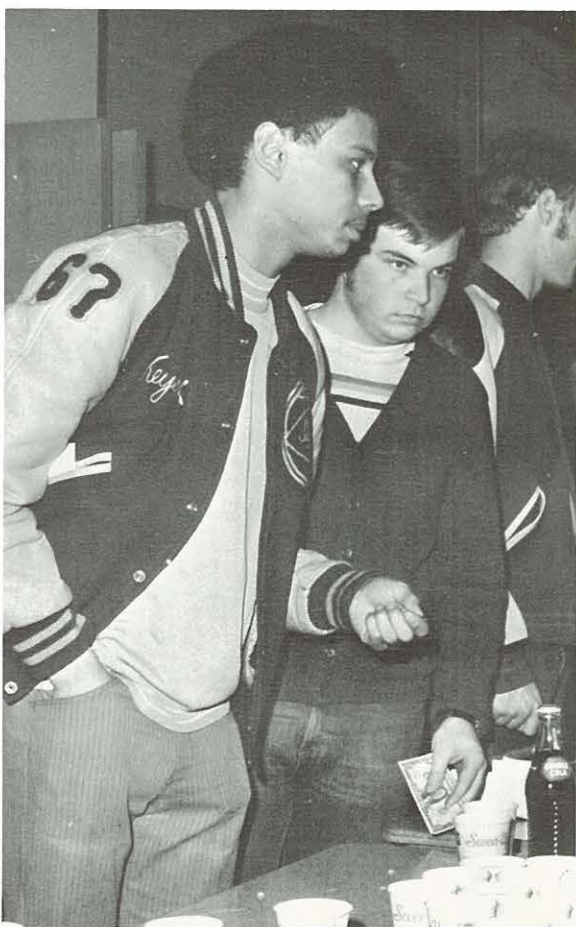

Row 1: Elsie Gestrin; Jean Powell; Carol Loeber; Dee Smith. Row 2: Virginia Burk; Sue Hy-smith; Judy Pugh; Ruth Stucke; Bonnie Dietrich. Row 3: Miss Martha Hopkins, Advisor; Mrs. Jean Horwood, Advisor; JoAnn Salisbury; Jan Worst; Judy Hanson; JoAnn Gehrke.



Row 1: David Perkins; Jim Irish; Rod Hanson; Terry Litke. Row 2: Don Keller; Dan Lanman; Rick Hartwig; Mel Skeen; John Brasch; Steve Foster. Row 3: Robert Taylor; Monty Ortman; Bob Ecker; Jim VanArsdel; Greg Jamison; Chuck Geselle; Sam Frazier.



Row 1: Becky Ballard; Joe Hobson; Lynn Stallings. Row 2: Jim Langley; John Dorband; Mitch Wolf; Ellen McDowell; Bob Croft. Row 3: Al Morgan; Duane Mattson; Bill Vernor; Rick Vandermate; Bayard DuBois; Marvin Bales. Row 4: Ron Bean; Anita McIntyre; Karen Bean; Kathy Ketterling; Carol Latter; Priscilla Young. Row 5: Bill Hinderliter; Terry Gulley; Muriel Eason; Doug Hagemeier; Terry Lancaster.



Row 1: Lonnie Barnhouse; Miss Martha Hopkins, Advisor; Jeannette Bunn; RuthAnn Pruett; Sandy Bennett; Dee Smith. Row 2: Sam Frazier; Judy Hanson; Bonnie Dietrich; JoAnn Salisbury; Linda Dobbs; Rick Hartwig.

Ski Club Films N. N. C. Skiers

Ski Club

Ski Club during the winter months was one of the most active clubs on campus.

They sponsored monthly ski films and speakers. The club organized trips to nearby resorts, such as Anthony Lakes and Brundage Mountain, plus one trip to Sun Valley.

In addition, the club made a film featuring N.N.C. skiers.

P. E. Majors

Physical Education students sponsor activities to correlate with their major. They hold regular meetings, several of which are activity nights in the gym.

The club's main responsibility is collecting tickets at the basketball games.

Foreign Language Students Organize

Spanish Club

Spanish Club was a new organization this year. It met approximately once a month. Its major activity was a Christmas party at the home of the advisors, Mr. and Mrs. Ira Taylor.

A main objective was to improve each member's use of the language. Therefore, all meetings were conducted in Spanish.

French Club

The second language organization, French Club, also originated this year. Primarily student initiated, the group asked Mrs. Lytle, the French professor, to be its advisor.

Her assistance was especially beneficial since she natively speaks French. The monthly meetings were successful according to the members.



Row 1: Dino Roybal; Ginny Mosteller; Lois Johnson. Row 2: Wanda Hunter; Doris Foronda; Trisha Pohl. Row 3: David Rudeen; Gloria and Dan White; Henry Roybal; Debbie Davis. Row 4: Judy Flinner; Mr. and Mrs. Taylor, Advisors; Jan Honea; Sue O'Connor.



Row 1: Pat Kliewer; Mrs. Lytle, Advisor; Lois Belisle; Tom Summers; Ron Hull; Joe Hobson. Row 2: Bob Croft; Larry Wheeler; Sue Hysmith; Larry Scott; Meridan Harvey.



LaRae Rickard; Miss Marian Washburn, Advisor; Karen Keim; Rod Hanson.



Sunshine Club entered this "float" in the Homecoming Parade.

Row 1: Miss Marian Washburn, Advisor; Joanne Clauson. Row 2: Conne Montgomery; Sherry Silvers; Linda Nichols; Pam Litsey.

Top:

Zeta Kappa Rho

Honor students with a grade point average of 3.40 or above are automatically members of Zeta Kappa Rho.

Officers are elected at the annual fall dessert banquet. Members are guests of Phi Delta Lambda for a tea at Christmas. Seniors are elected to Phi Beta Lambda and invited to a breakfast sponsored by that group on commencement morning.

Left:

Sunshine Club

Sunshine Club began as a joke but quickly became the largest group on campus. Soon everyone displayed the smiles, yellow paper sunbursts, and peace symbols which were the group's emblems.

Its members decorated a bus for the Homecoming Parade (above); sent cheery letters in the mail; and hailed sunny days as being made especially for them.



Northwesterners Row 1: Caroline Scott; Pat Rice; Pam Litsey; Barbie Bartlow; Beverly Hempel; Esther Lindbloom. Row 2: Rich Ackley; Martin Hill; Linda Peterson; Rudy Lindbloom; Mike Rice; Don Keller; Marilyn Vail; Randy Coryell; Terry Smith.

Choirs Tour Northwest

Both the Northwesterners and Crusader Choir toured the educational zone.

The Northwesterners' tour during second term included northern Idaho and southeastern Washington. The concerts were secular and sacred.

Crusader Choir took its annual trip during April. Oregon and Washington were the sites of the church concerts.

College Choir expanded its voice, also. The first term project was the "Messiah."

During second and third terms concerts were performed jointly with the Boise Philharmonic and the Cathedral of the Rockies choir.





College Choir

Row 1: Joanne Hull; Kathy Bozarth; Pam Ellis; Marilyn Everhart; Eva Jean Blum; Debbie Wallace; Norma Slonaker; Janis Glenn; Sharma Dobbs. Row 2: Cathy Van Slyke; Carolyn Edes; Lorna Loeber; Janell Erickson; Sue Sornson; Janet Johnson; Anne Vanderpool; Jane Smith; Laurel Tracy; Chari Maxey; Shannon Jensen; Joyce Quanstrom; Barbara Kaye. Row 3: Nancy Weigel; JoAnn Gehrke; Ellen Largent; Sandy Parrish; Carolyn Gann; Ellen McDowell; Larry Scott; Douglas Berman; Randy Simmons; Rob Guy; Chuck Hallin; Sheryl Blades; Jackie Woodward; Beth Hicks; Linda Morris. Row 4: Greg Hicks; Rick Schaefer; Doug Bloomquist; Don Glaze; Jeff Forsyth; Mike Cummings; Don Climer; Dale Schafer; Jerry Borden; Rick Unruh; Brad Arneson; Chuck Wilkes; Jerry Scott; Mike Warren.



Crusader Choir

Row 1: Peggy Grant; Ginger Mackey; Gay Collins; Gayle Wordsworth; Esther Lindbloom; Karen Meyers; Kathy Campbell; Gayle Fountain; Connie Sams; Joyce Knight; Chrys LaCelle. Row 2: Dr. Marvin Bloomquist, Director; Caroline Scott; Alice Lee; Delayne Hill; Linda Peterson; Trisha Pohl; Connie Castle; Carol Smith; Nancy Hopkins; Connee Montgomery; Liz Mosteller. Row 3: Dave Mortimer; Randy Coryell; Gary Skaggs; Al Morgan; Terry Danker; Merv Friberg; Monty Ortman; Wendell Smith; Martin Hill. Row 4: Don Keller; John VanManen; Mike Wiebe; Mike Vail; Fernando Bensuaski; Adrian VanManen; Gerry Slabaugh; Robert Ellis; Terry Smith; Ken Wilde.

Master's Men

Seated:
Randy Coryell
Standing:
Mike Fix
Mike Wiebe
Dan Ketchum



Collegians

Seated:
John VanManen
Standing:
Dave Mangum
Bayard DuBois
Adrian VanManen





Stage Band

Lee Dale; Leonard McCallum; Tom Dale; Lonnie Heighton; Rolynd Puckett; Dave Ellis; John Denney; Duane Dale; Bill Mattei; Rod Willett; Larry Sams; Ken Breeding; Gerry Sanford; Rick Schaefer; Dan Stukas; Fonny Davidson, drums; Mr. Jim Willis, Director.



Rolynd Puckett on the trombone was a newcomer to the Stage Band.



Brass Ensemble

Duane Dale; Larry Burton; Kent Hill; Tom Dale; Mr. Jim Willis.

Stage Band Tapes Cartridge

Due to Mr. Willis's leave of absence to work on his doctorate, the Stage Band only presented one concert this year. However, two performances were held instead of the usual one. The professional-like concerts were taped for a stereo cartridge and sold to raise funds.

John Osborne, as "Chicken Man," provided a surprise hilarity at the concerts.

The traveling quartets (opposite page) spend their summer representing the school throughout the Northwest. This year is the second consecutive one for the Master's Men.

The Brass Ensemble accompanied the Northwesterners' fall concert.



Oxford Dorm Council: Row 1: Jim Morrell; Paul Bruening; Sam Frazier. Row 2: Lyle Maynard; Steve McConnel; Ervin Koller; Jim York.

Oxford and Culver Halls House Upper-Division Students

Oxford Hall is the upper-division men's residence. Its lounge often holds club meetings and special dialogue sessions with campus guests.

Besides the regular dormitory prayer meetings and parties, the dorm is making plans for the installation of a sauna bath.

Culver Hall is the residence for junior and senior women. Rev. and Mrs. Harold Volk are its head residents.

A feature of this year's activities was the ring passing ceremony to honor recently engaged women.



Rick Skeen, President, and Dr. Arthur Seamans, Head Resident.



Culver Row 1: Purvy Daniel; Mary Beth Salisbury; Mitsuko Maeda; Beth Coursey. Row 2: Vonnie Bartlow; Ruth Birks; Ginny Mosteller; Karen Bean; Lois Belisle.



Sherry Silvers, Assistant Head Resident; and Lynda Campbell, President.



Mrs. Harold Volk, Head Resident.

Mangum and

In addition to a party per term, Mangum Hall remodeled its lounge in cooperation with the administration. The students themselves repaneled the walls and installed an indirect lighting system.

New furniture and carpeting will be funded by the administration and installed this summer.



Above: Mr. and Mrs. Mel Schroeder and Lisa, Head Residents. Above Right: **Mangum** Dorm Council Row 1: Ron Frank; Jerry Hampton; Don Keller; Randy Coryell. Row 2: Larry Miller; Steve Barton. Right: Jim Rotz, President; and Mel Schroeder, Head Resident.

Dooley Room Sophomores



Mr. and Mrs. Jim Willis, Robbie and Lori, Head Residents.

Dooley Hall renovated its prayer chapels this year. Floors were carpeted and pictures were hung. The lighting was greatly improved by the addition of hanging lamps.

The usual dorm parties and prayer meetings helped create a feeling of unity among the sophomore women.



Carol Evans, Assistant Head Resident; Liz Mosteller, President.



Dorm Council Row 1: Rhonda Williams; Gayle Wordsworth; Edith Jedan; Irene White. Row 2: Sue Clem; Carolyn Appelt; Linda Eisenbarth; Connie Castle; Judy Eldridge; Linda Dillabaugh.

Dooley

Dorm Life Begins in Chapman and Morrison



Mr. Ken Townson, Head Resident; Ramon Vanderpool, President.



Mr. and Mrs. Ken Townson, Head Residents.



Chapman

Dorm Council Row 1: Ken Breeding; Ramon Vanderpool; Jim Irish; Orv Churchill;. Row 2: Merv Friberg; Lonnie Heighton; Jim Dodge. Row 3: Gary Waller; Mike Benedick; Dan Ketchum; David Perkins.



Morrison

Dorm Council: Row 1: Connie Richardson; Nadine Harouff; Sue Sornson; Shannon Jensen. Row 2: Beverly Moon; Jan Wilhelm; Gretchen Karpstein; Ellen Largent; Joyce Quanstrom. Row 3: Norma Slonaker; Mary Herring; Penny Bellamy (not pictured).



Chari Maxey, President.



Mrs. Hilda Kjonaas, Head Resident; Elaine Lasell, Assistant Head Resident.

Chapman Hall again sponsored a bed race with the College of Idaho. After N.N.C. transported the bed to Caldwell, C. of I. forfeited last year.

The annual camp-out was enjoyed by all who participated.

The main improvement in Chapman this year was the renovation of the prayer chapel. Also, a color

television was purchased.

Morrison Hall's activities were quite numerous this year. The dorm held a number of parties, including special ones for Chapman Hall and for Prospective Student Day visitors.

Morrison was also in charge of the Homecoming publicity.

Willard Offers Single Rooms

Willard Hall is the most recent addition to men's housing. Its single rooms previously were the nurses' quarters of the Mercy Hospital. Willard Friesen donated the money to purchase the hospital complex for further expansion.

The buildings are located several blocks north of the rest of the campus.

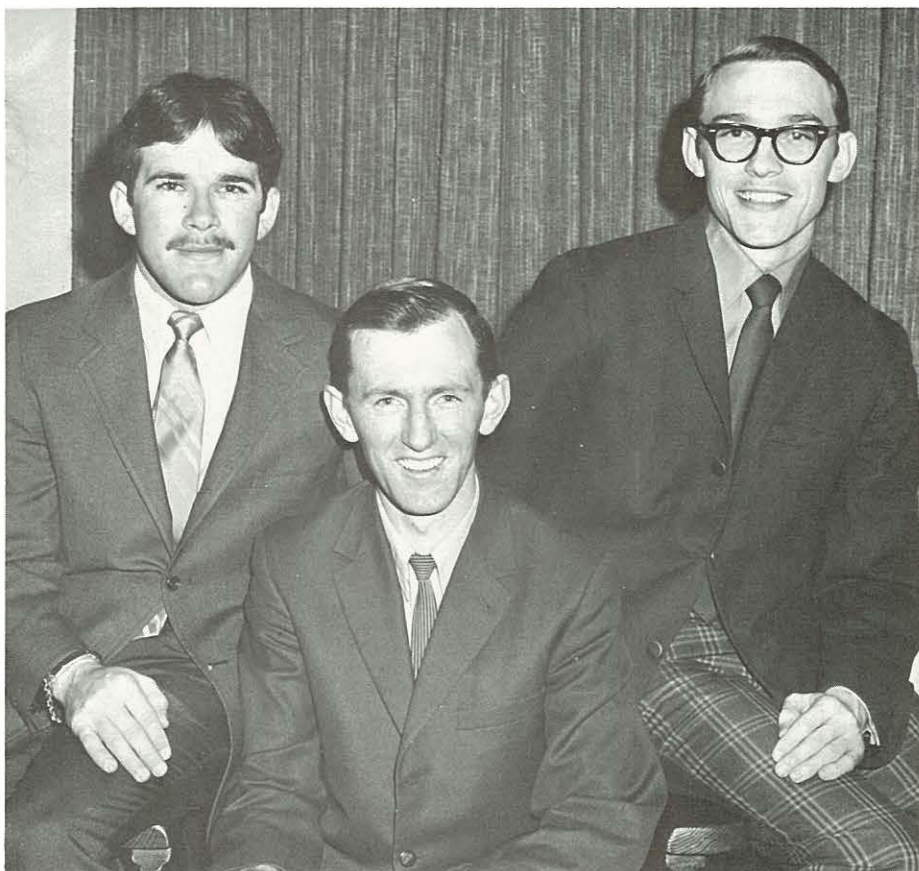

Dorm Council: Jim Gebhardt; Lindsay Enderby; Doug Helling.



John Denney, Head Resident; Alfred Schaar, President.



Thirty Percent of Students Scattered Off-Campus

Approximately one-third of N.N.C.'s student body lives off-campus. Many of them have moved to Nampa recently for their college years.

Vetville, (above), an N.N.C.-owned housing unit, helps alleviate the tight housing for married couples.

Although it is about half as expensive to live off-campus,

those students sometimes find it difficult to become assimilated with the rest of the student body.

Judging from their voting record it seems N.N.C. more successfully involves its off-campus students than most Idaho schools.



Athenians Strong In Tourney, Oly's Voted Best Sports

The Athenian men again captured first place in the Mills-Cunningham Basketball Tournament. Individuals receiving honors were: Bob Vandersluis, Alan Caba, Martin Hill, and Jim Rotz.

The Olympians won the Sportsmanship Trophy and placed ten members on the All Star teams. The following people earned recognition: Kathy Schoenborn, Joann Gehrke, Ron Alexander, John Brasch, Tom Edwards, Steve Foster, Rod Hanson, Mike Benedick, Darlene Eppes, Kathy Woodward, Gary Skaggs, Dorothy Bundy, and Elaine Lasell.

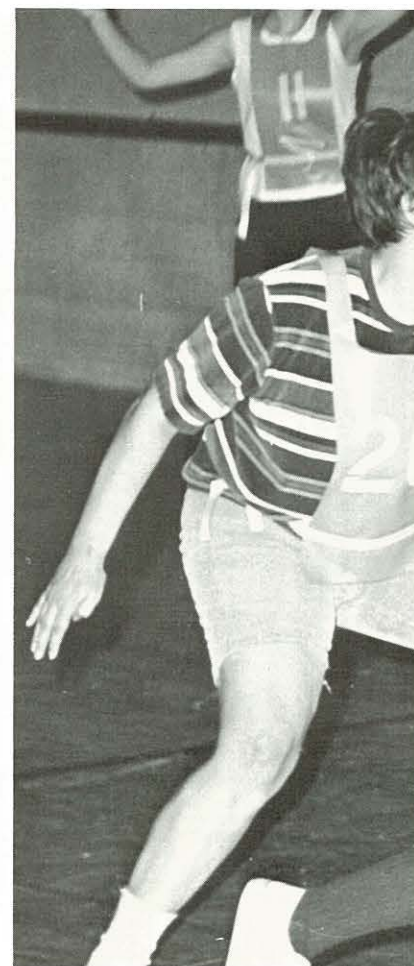



Opposite Page Ken Townson, Rick Skeen, Athenian Presidents. This Page Steve Sharp (left) and Ron Alexander (below), Oly Presidents.

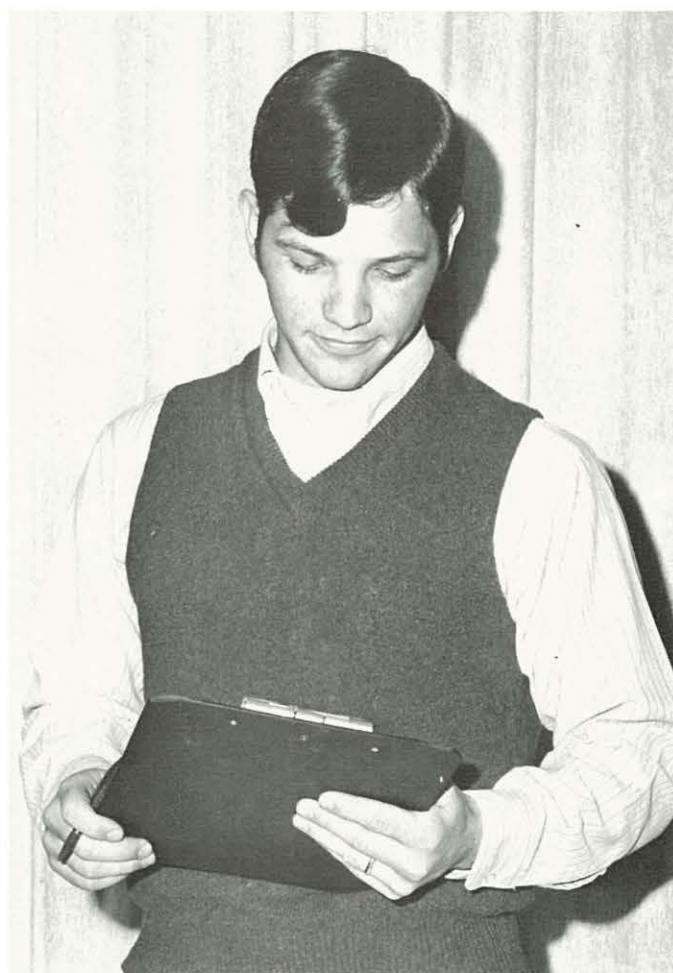

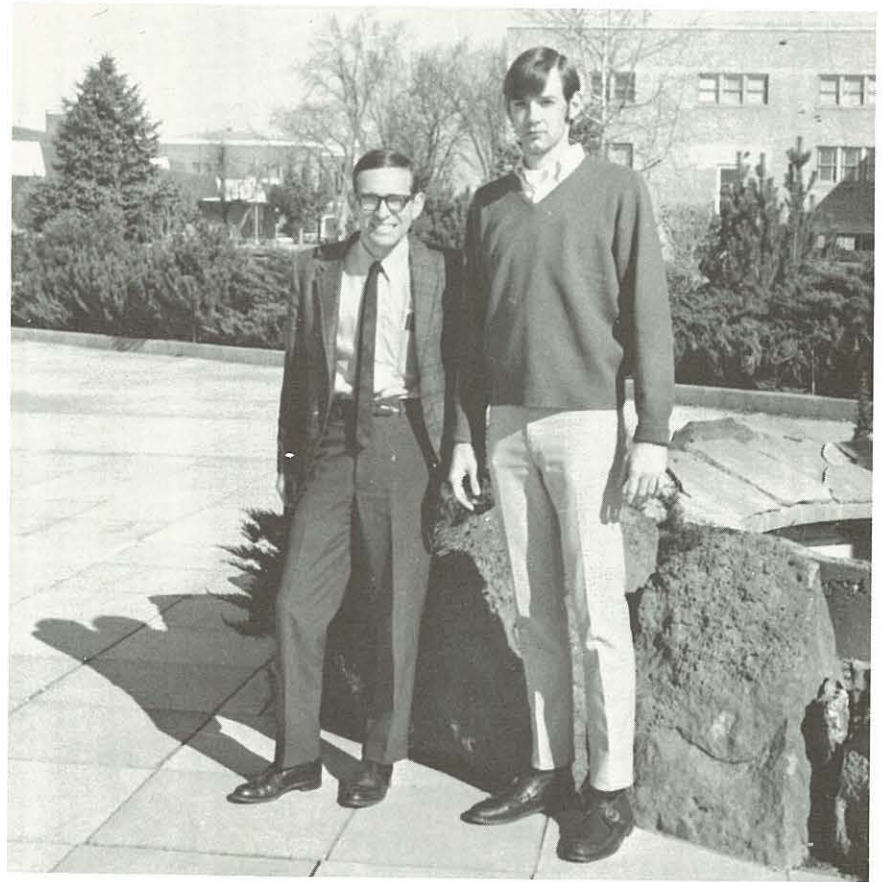

Above Right: Hugh Schmelzenbach and Dan Lanman, ADP Presidents. Above and Far Right: Softball is a fall and spring activity. Right: The Mills-Cunningham Tournament did not go by without entertainment.

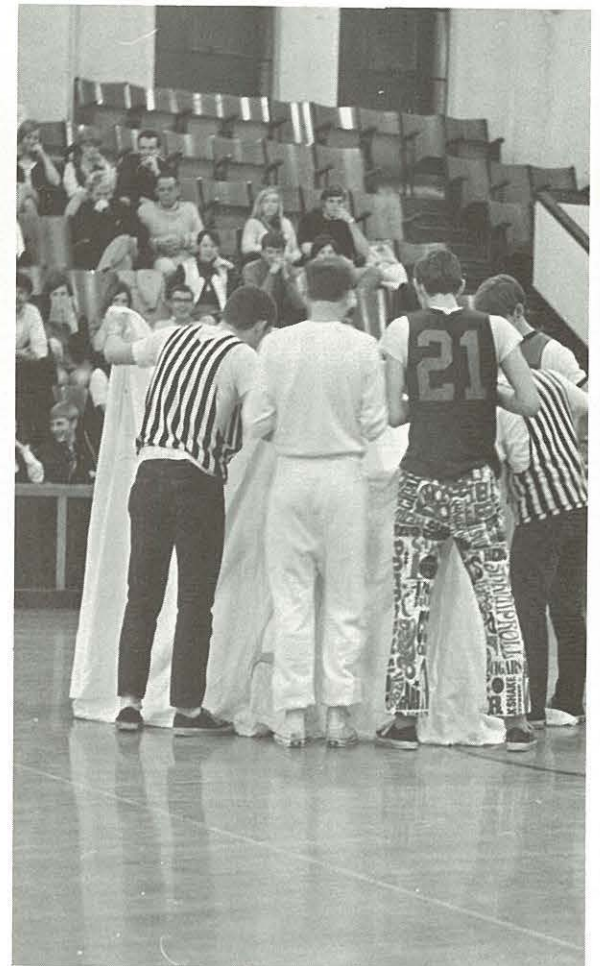

ADP's Dominate Team Sports, Spartans Take Music and Speech



Ron Seaman, and Jim VanArsdel, Spartan Presidents.

The ADP women won the Hubbard - Long - Wesche Basketball Tournament and helped the men in capturing both team sports trophies.

Individuals worthy of note were Sandy Bennett, Bonnie Dietrich, Elsie Gestrin, Ellen Largent, Tom Litsey, Irene White, Connee Montgomery, and Gary Harris.

Enough Spartans participated in the music and speech events to earn them that trophy. Participating individuals with outstanding records were Judy Hanson, Randy Craker, Verna Wardlaw, Sam Frazier, Terry Litke, Connie Taylor, Lee Dale, Ron Rickard, and Maxine Lister.



LSP's Garner Faculty Loving Cup, SLA's Provide Competition

The LSP's lengthened their winning streak by again bringing home the Faculty Loving Cup. Besides the grand trophy, the powerful society received the Individual Points Trophy and had two of its members, Shannon Galloway and Ken Wilde named the outstanding track participants. Other regular standouts were Lonnie Barnhouse, Steve Phelps, Carol Loeber, Marilyn Vail, Ron Manley, Judy Chadwick, Jim Gacey, Julie Wilden, and Greg Jamison.

Although the SLA's had difficulty rounding up teams and/or individual sport participants they offered stout resistance to any notions of forgetting them. Larry Vineyard and Gene Maison received the most recognition.



Ron Manley and Terry Smith, LSP Presidents.



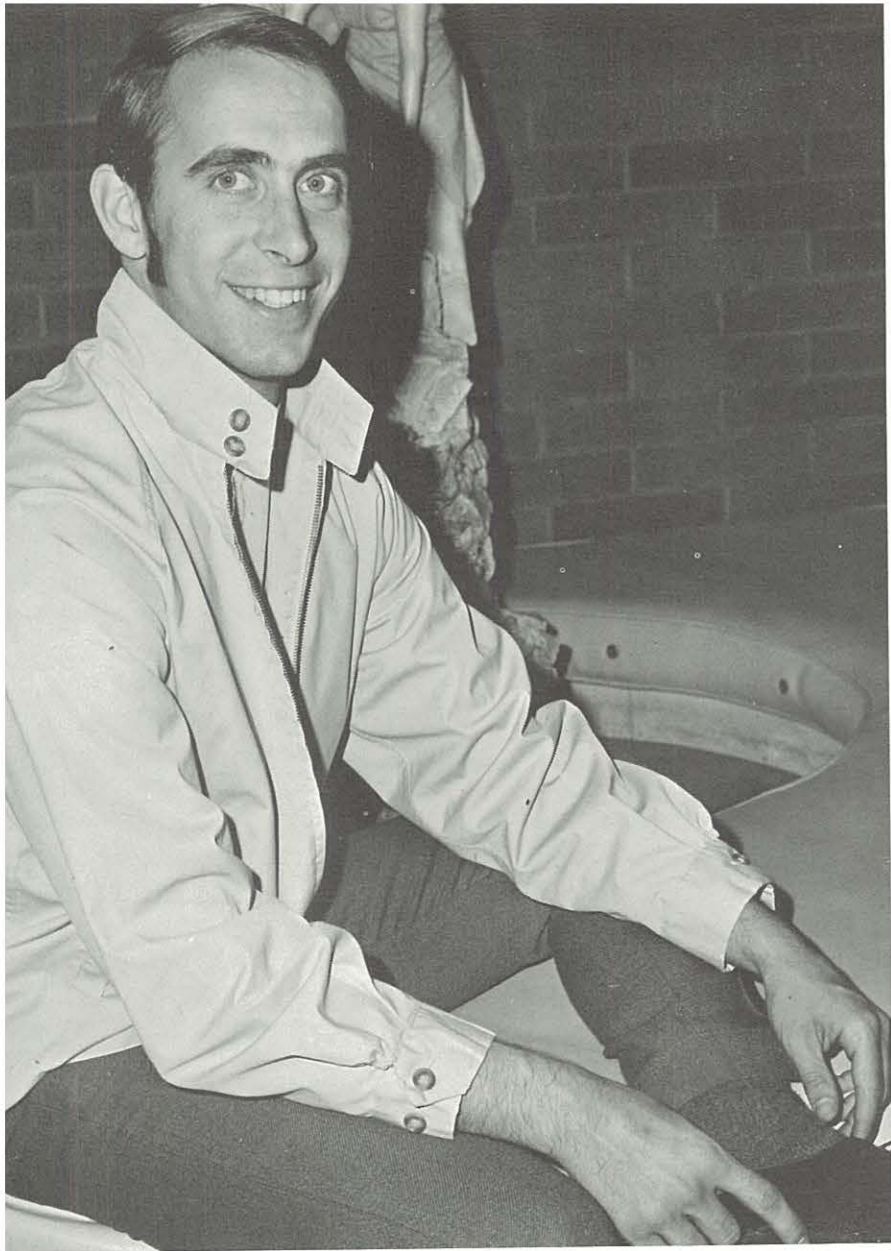

Theron Friberg and Lynn Stallings, SLA Presidents.

Volleyball is for everyone.

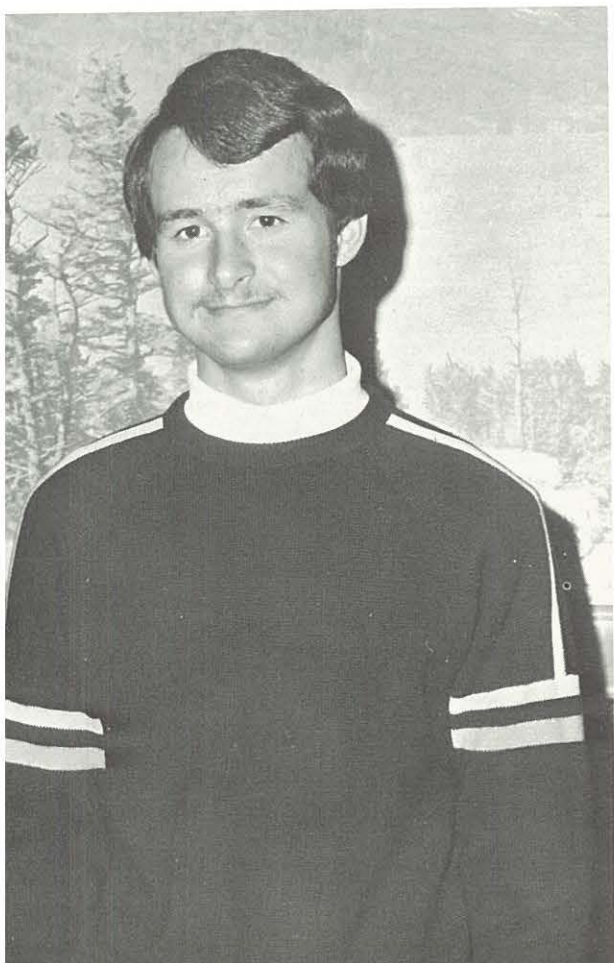



Intramural Track Receives Much Attention





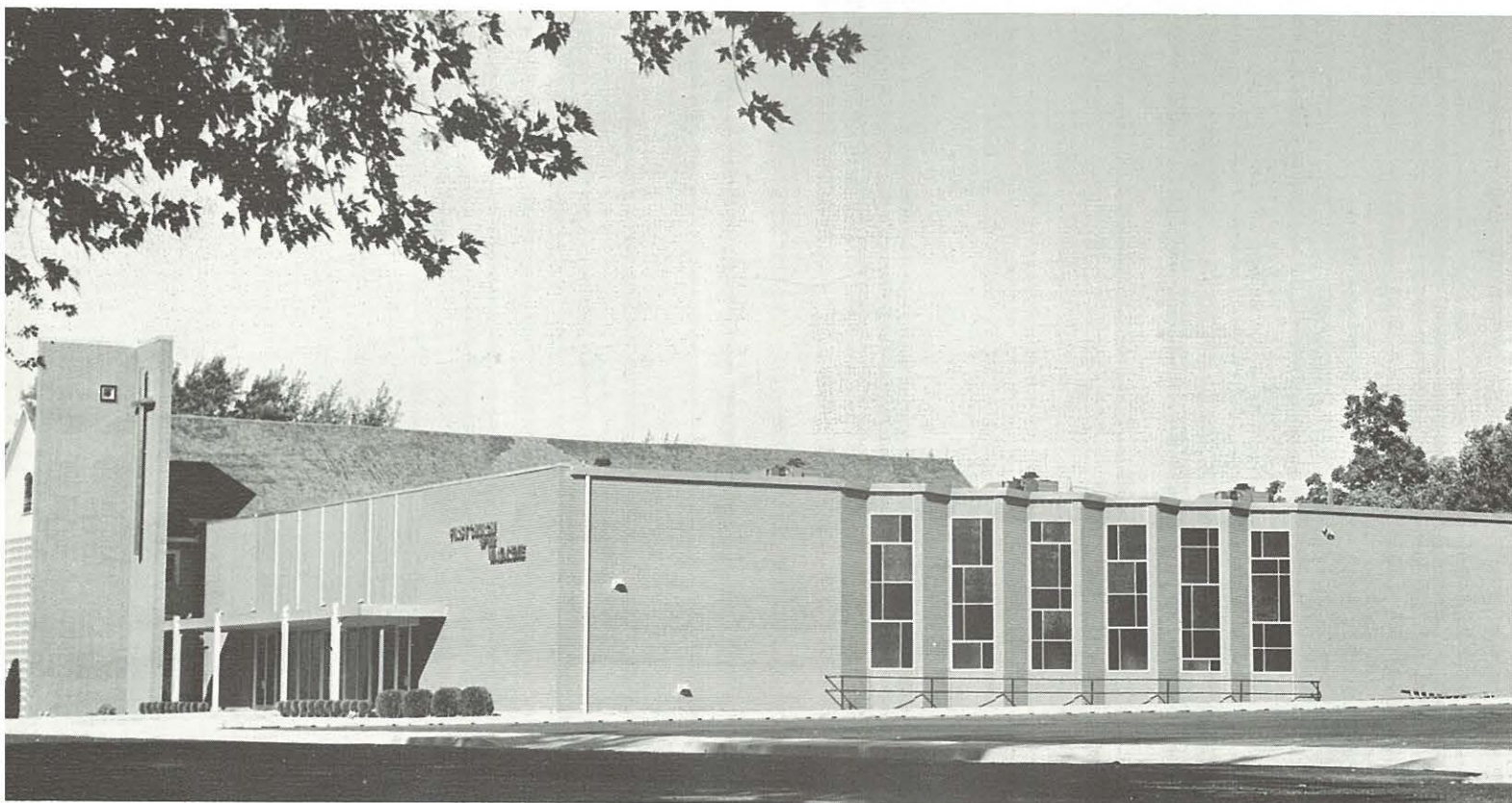

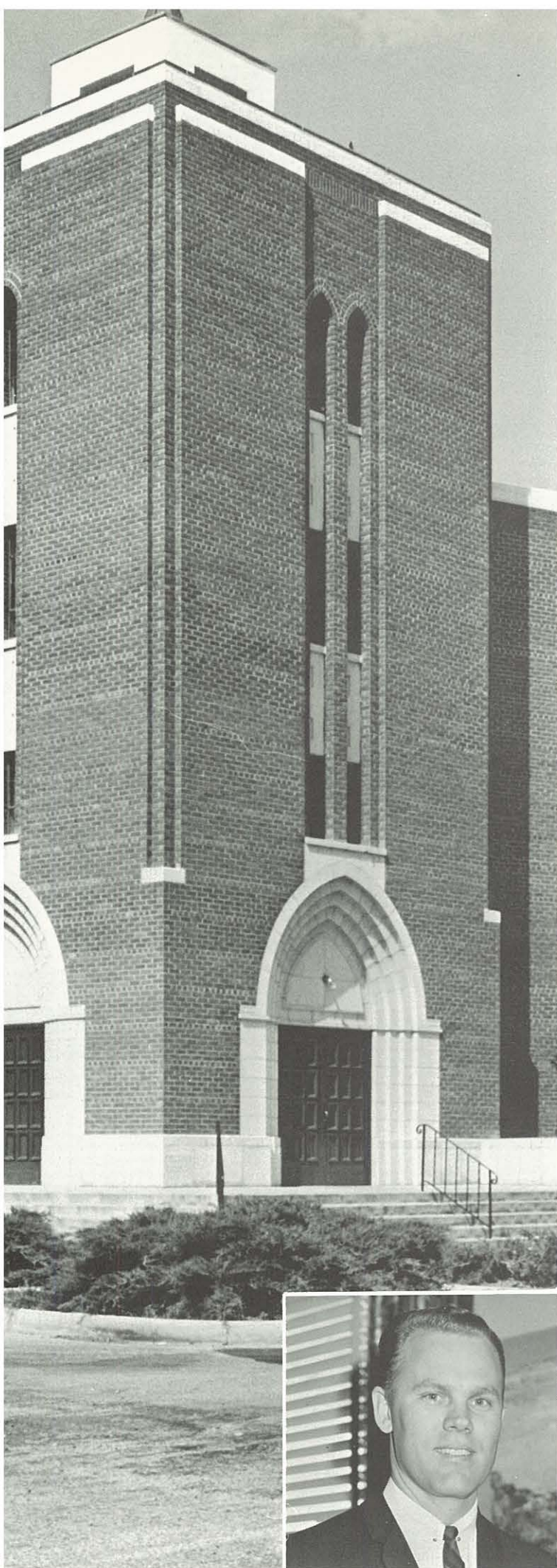

Advertisements



WHERE THE ACTION IS! (SOME OF IT, AT LEAST) .

NEW DISTRICT CENTER — WOODBURN, OREGON
29 miles South of Portland, 17 miles North of Salem on Interstate 5



Photo by Ed Kenny

Emphasis is on Youth. Camps from June through August.

Oregon Pacific District Church of the Nazarene

W. D. McGraw, District Superintendent
Leslie Parrott, Church Schools Chairman

James R. Martin, NYPS President
Mrs. E. W. Shields, NWMS President

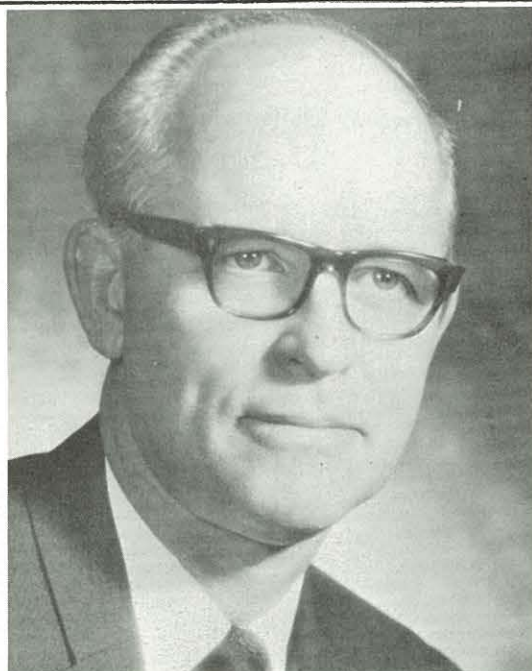

Rev. Bert Daniels
District Superintendent
Washington Pacific District

"Every youth has a quest to make,
For life is the King's highway;
And a joyous heart is the script we take
On the road of Everyday.

Every youth has his gifts to guard
As he fares to a far-off goal —
A body pure, and a mind unmarred,
And the light of a lovely soul.

Every youth has a task of his own,
For the Father has planned it so;
He seeks the way and He alone
Can show him the path to go.

Every youth has a lovely Guide
From the vale to the mountain crest;
For the unseen Friend who walks beside
Is the Way and the End of the Quest"

N.N.C., YOU HAVE OUR SUPPORT

The

Washington Pacific District

Best Wishes
Graduates of 1970
FROM THE NORTHWEST DISTRICT

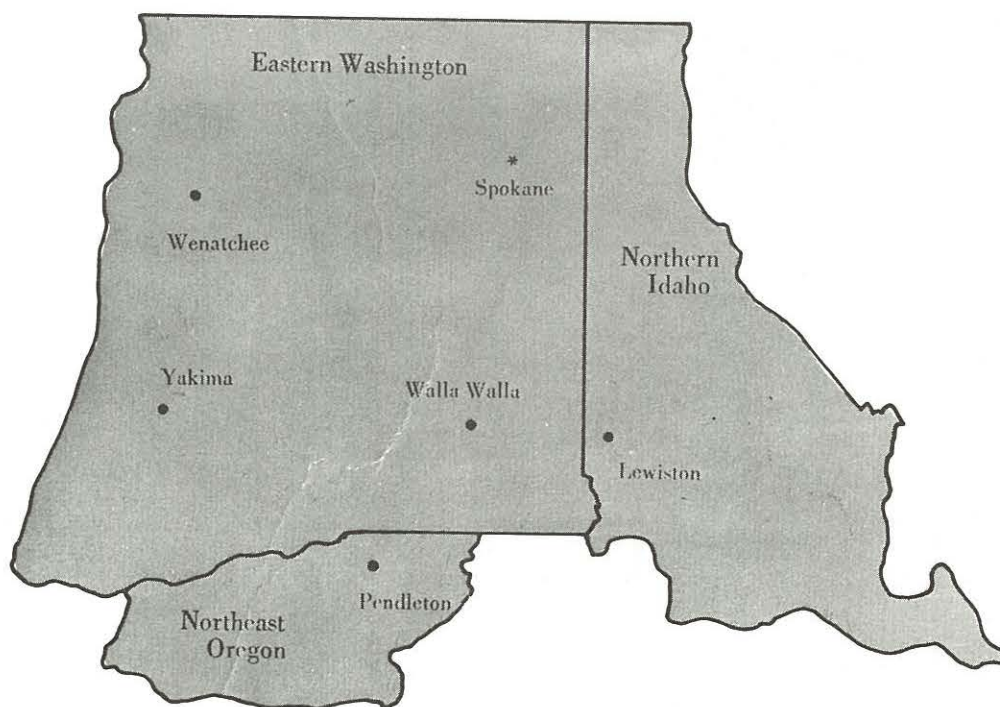

RAYMOND C. KRATZER
District Superintendent

**We Are
Proud of Our
Growing School**



W. PERRY WINKLE
NYPS President

IDAHO-OREGON DISTRICT CONGRATULATIONS TO THE CLASS OF 1970

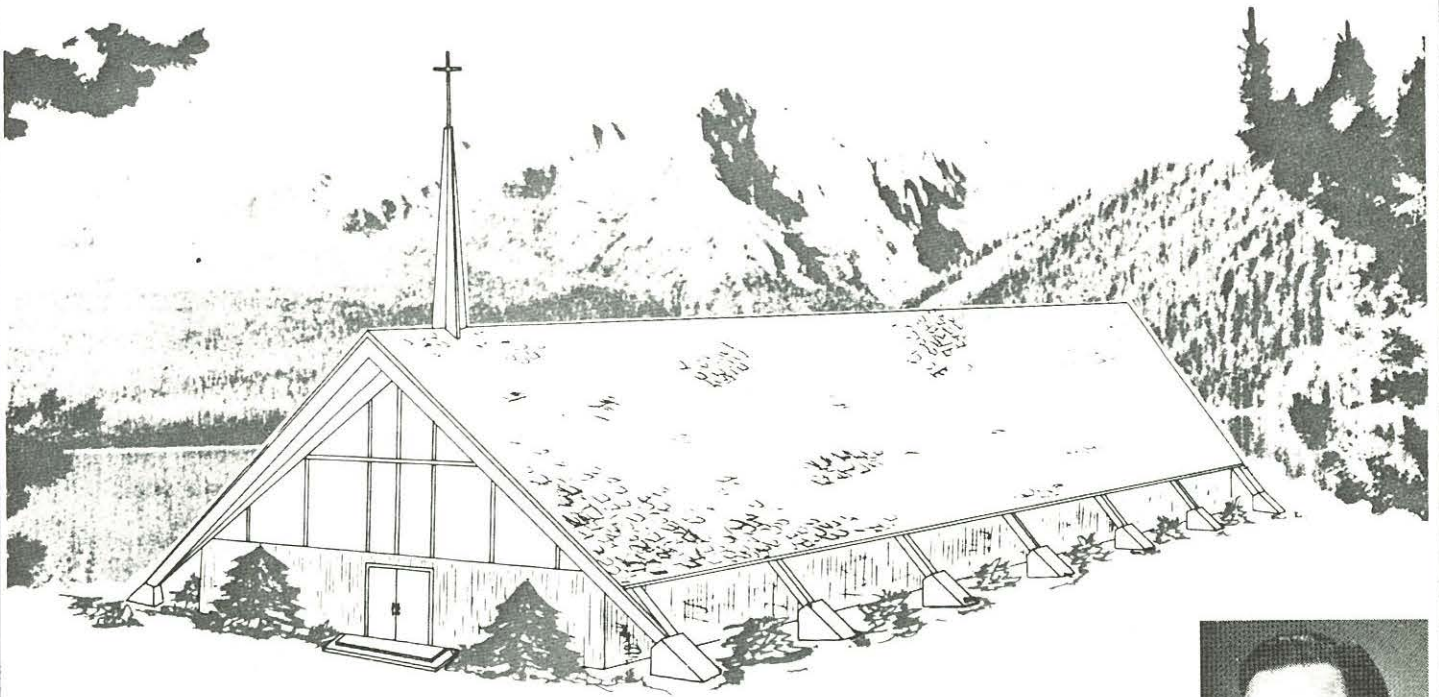

The new chapel at Victory Cove, McCall, Idaho



GRADY W. CANTRELL
District Superintendent

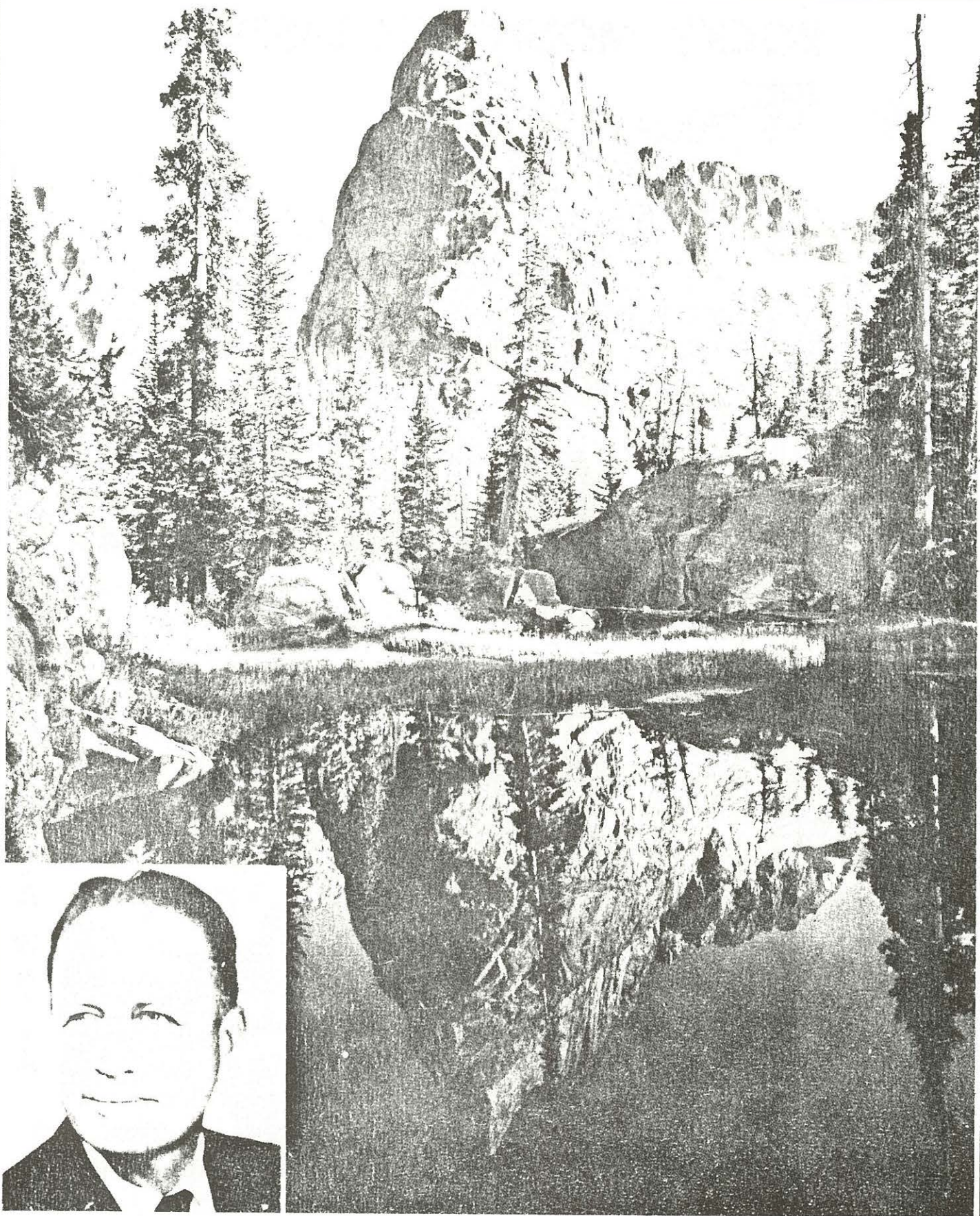

E. L. CORNELISON
District Superintendent

"COME UP TO COLORADO"

Photo Courtesy:
Rouch Photos

Colorado District

8715 West 16th Avenue

Lakewood, Colo. 80215

ROCKY MOUNTAIN DISTRICT



ALVIN McQUAY, District Superintendent
BYRON CONRAD, Church Schools

MRS. G. H. SAFFELL, N.W.M.S.
ALBERT PREMBLE, N.Y.P.S.

FIRST CHURCH OF THE NAZARENE



W
A
L
L
A

W
A
L
L
A

717 E. Alder — Walla Walla, Washington

Our students at N.N.C.

Judy Anderson
Dave Boschker
Steve Cross
Linda Dunlap
Sanford Gates

Rick Hartwig
Val Hein
Fred Laeger
Cathy McCabe

Sherry Nauta
Randy Peterman
Susan Sornson
Irene White



George O. Cargill
Pastor

Nevada-Utah District

Church of the Nazarene

Supporting N.N.C.

CONGRATULATIONS TO THE CLASS OF 1970

MURRAY J. PALLETT: Superintendent
J. T. CRAWFORD: Chairman Schools
MRS. M. J. PALLETT: N.W.M.S. President
G. BRAD SAFFELL: N.Y.P.S. President

District Headquarters at:
7849 Nantucket Dr.
Salt Lake City, Utah

Nyssa Church of the Nazarene

Nyssa, Oregon
ROBERT W. MANLEY, Pastor

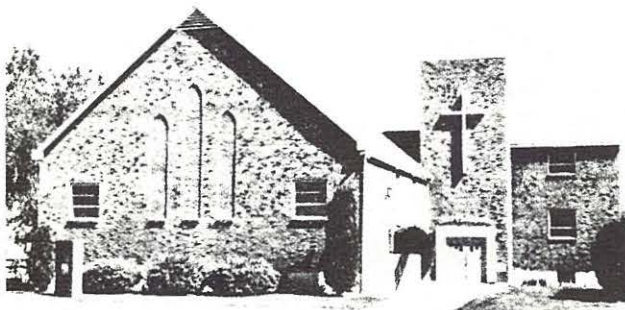

Our Students Attending N.N.C.

Tim Clarkson	Ron Manley
Joe Hobson	Terry Martin
James Langley	Nancy Nelson
Sherilyn Manley	

CONGRATULATIONS TO THE CLASS OF '70

First Church of the Nazarene Twin Falls, Idaho

HOWARD R. OLSON, Pastor

CONGRATULATIONS AND AN INVITATION to the CLASS OF '70

"COME NORTH TO THE FUTURE"

Church of the Nazarene, Soldotna, Alaska

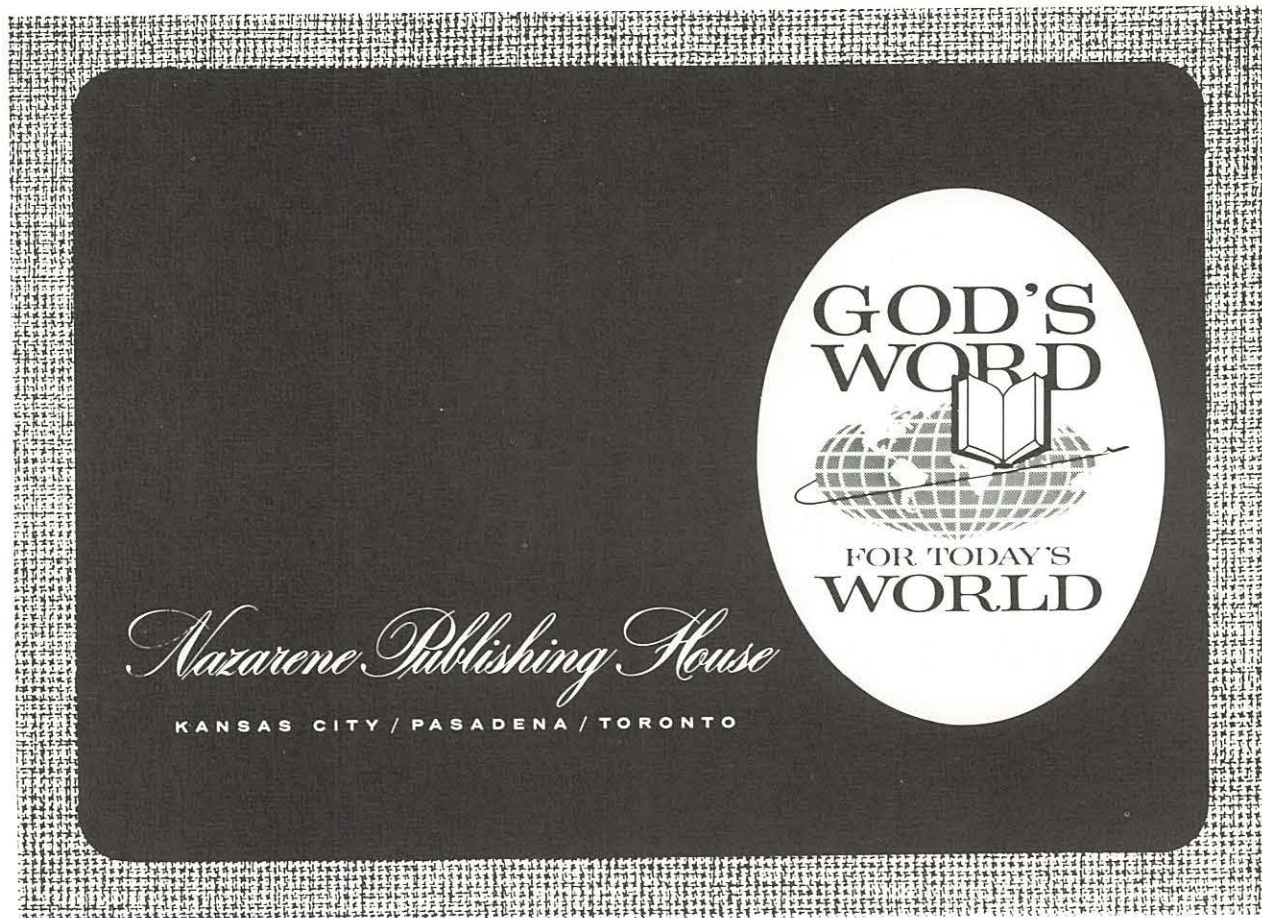

Nazarene Theological Seminary

Kansas City, Missouri

INTERNATIONAL GRADUATE SCHOOL OF THEOLOGY / CHURCH OF THE NAZARENE

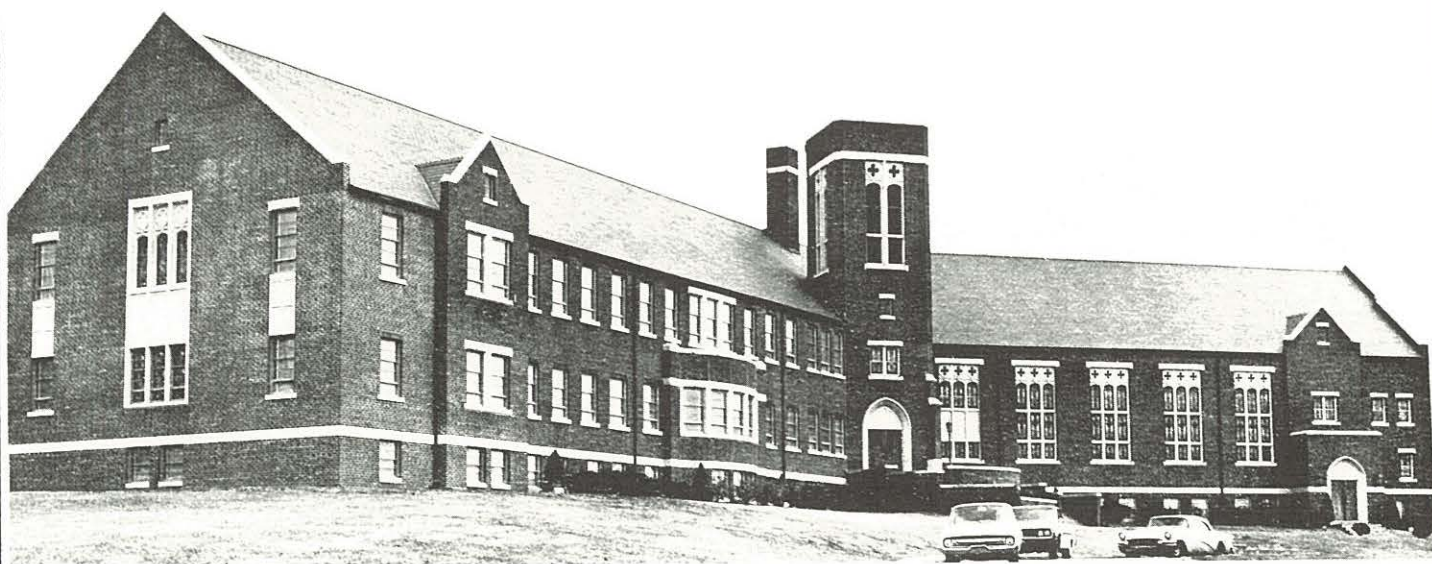

William M. Greathouse, President

First Church of the Nazarene

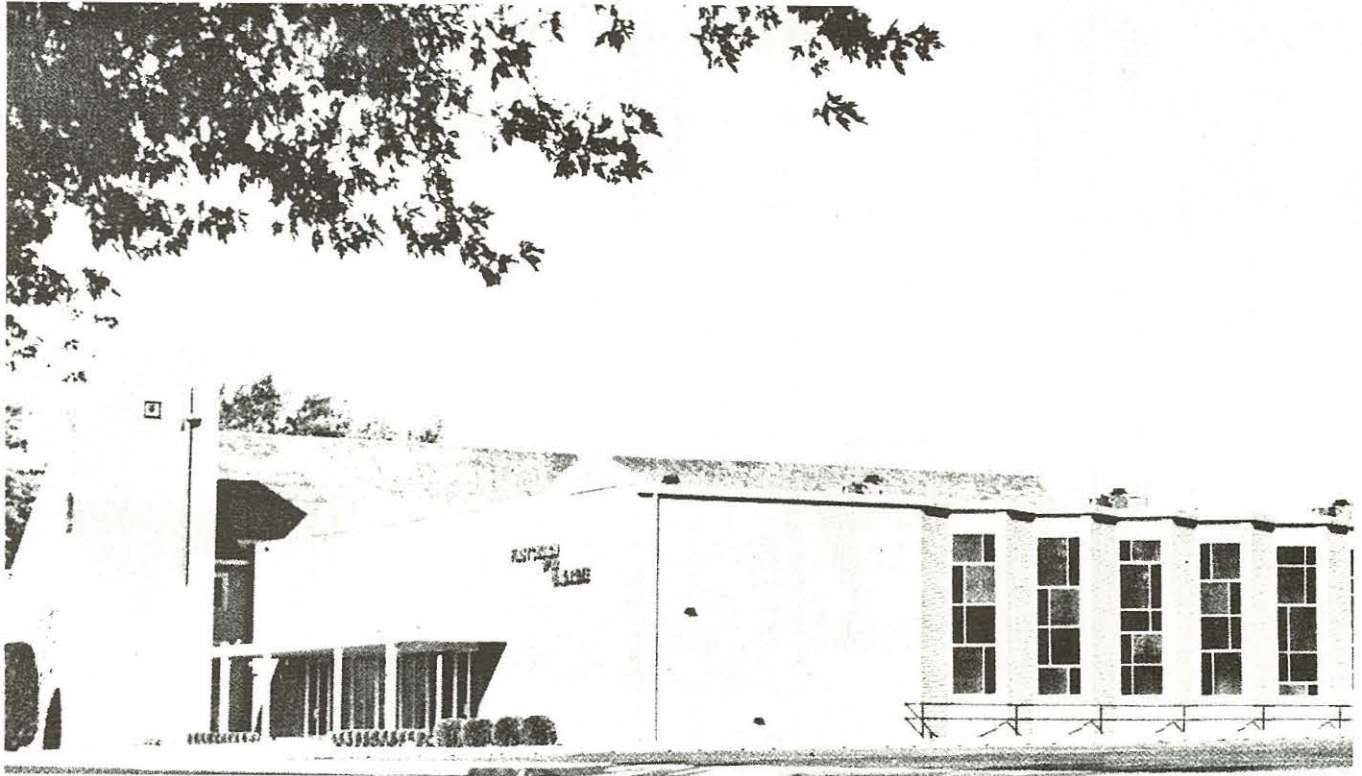

9 Blocks North of Campus



Arnold Woodcook, Pastor

Herbert Lilly, Associate

Robert Miller, Associate

Ron Freeborn, Youth

Wesley Fulwood, Music

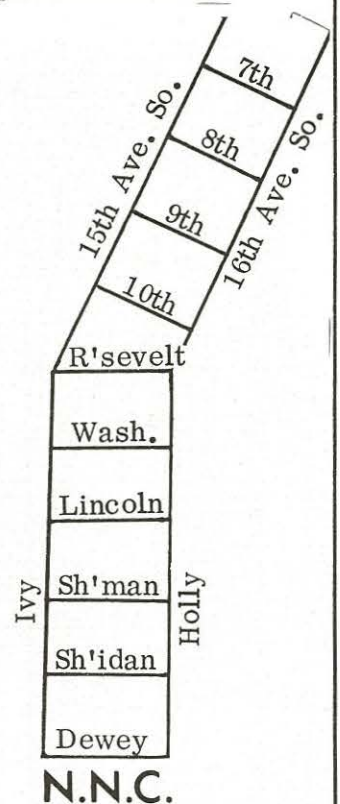

A Community Church

Serving Many College Students

N.N.C.

These Former NNC Students Invite You To



Lynn Bemis
Carolyn Frazier



Jan Kiemel

Jewell Quick



Gloria Sifferath



Colorado Springs

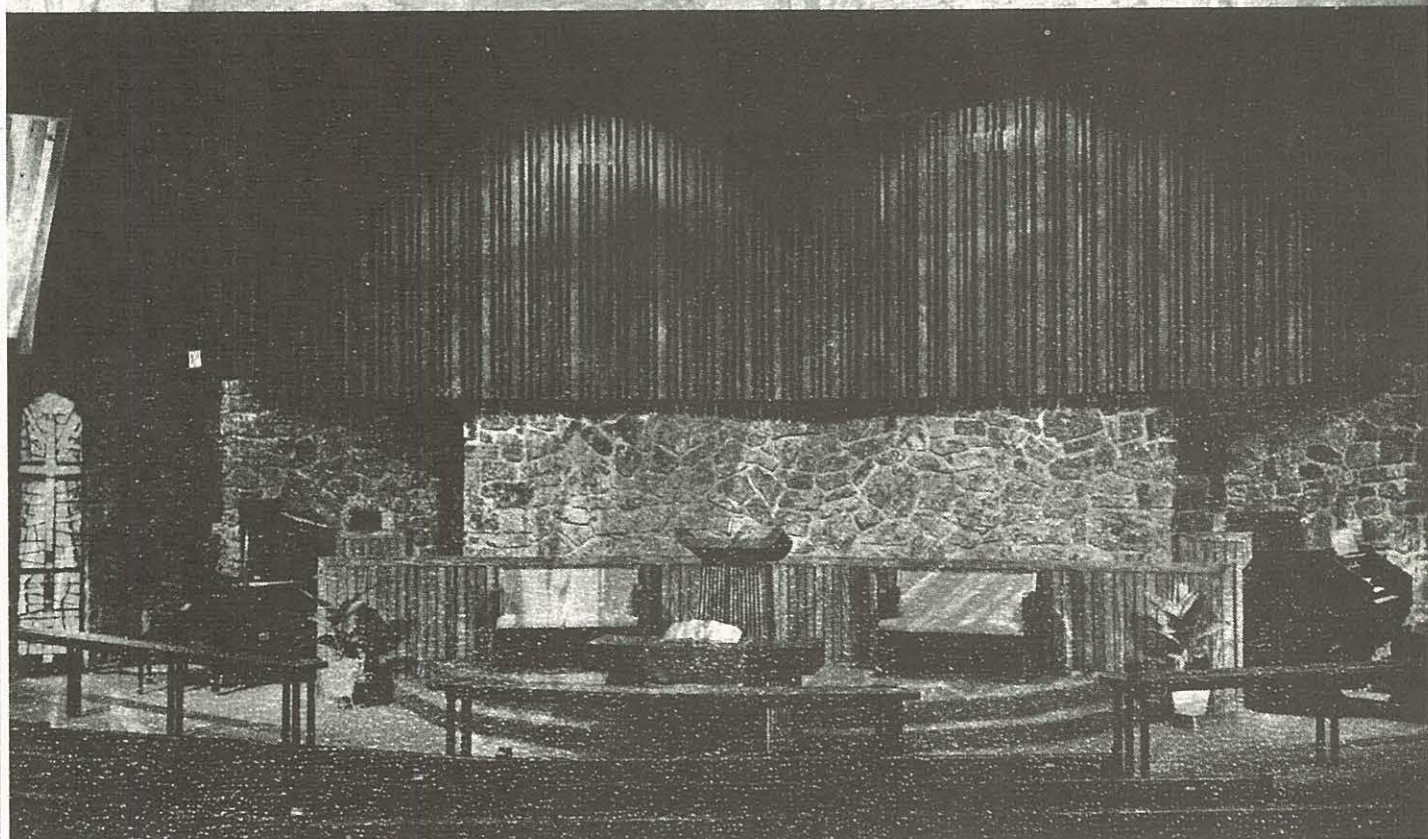

First Church of the Nazarene

Congratulations, Class of '70



College Church of the Nazarene
Dewey & Juniper Streets
Nampa, Idaho

Jim Bond, Minister
Harold Perkins, Youth

E. B. Hartley, Associate
Mr. & Mrs. Wally Swann, Music

CONGRATULATIONS, CLASS OF 1970

First Church of the Nazarene

Seattle, Washington

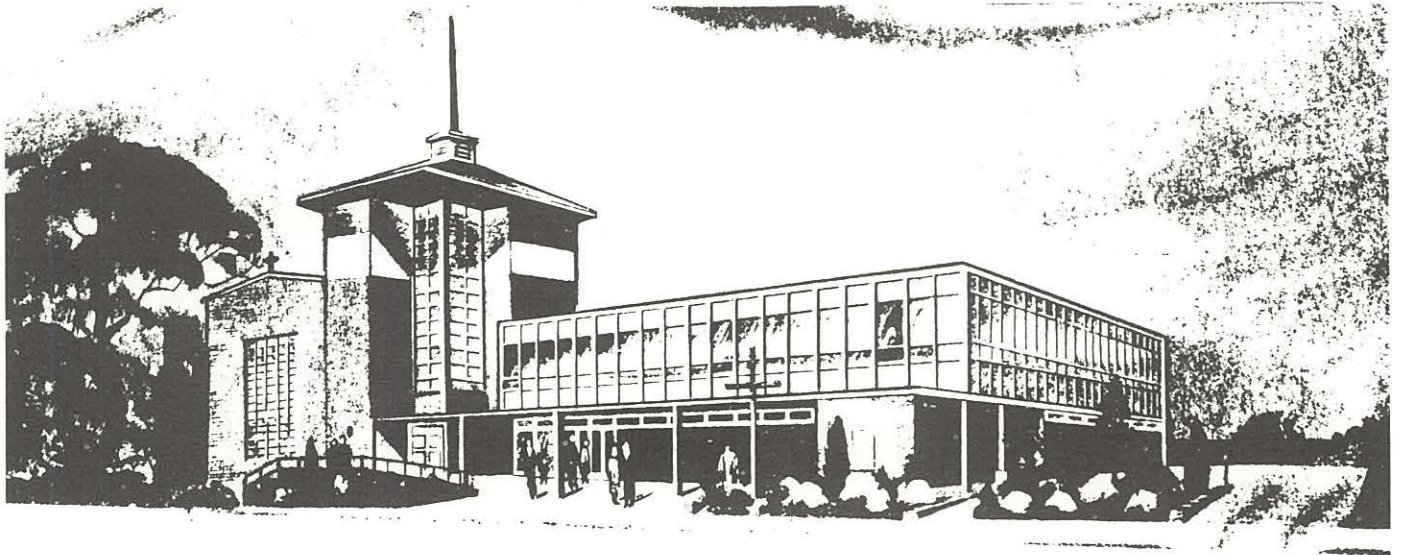

4401 Second Ave. Northeast

Seattle, Washington



Donald C. Moore
Pastor



Gordon A. Olsen
Music and Education

North Nampa Church of the Nazarene



EDWARD J. EICHENBERGER
Minister

FRED KNIGHT
Minister of Music



608 - 14th Avenue North

FIRST CHURCH OF THE NAZARENE

129 N. 14th St.
Phone 384-5835
Las Vegas, Nevada

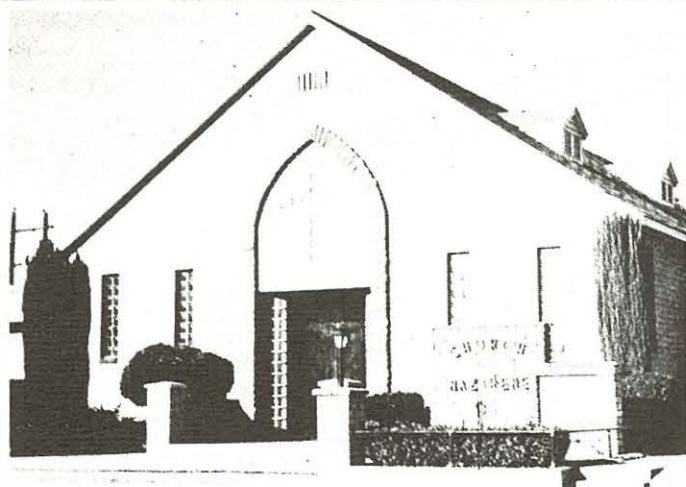

With Deepest Appreciation
for N.N.C.



ROBERT ULRICH
Pastor

FIRST CHURCH OF THE NAZARENE



Renton,
Washington

HARRY EVANS
Pastor

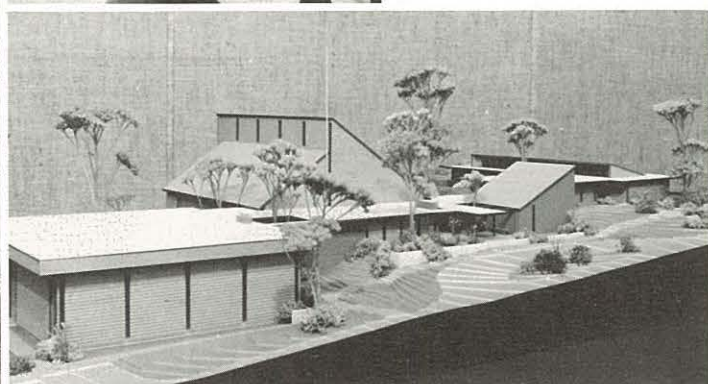

Proposed new church

Congratulations Class of 1970

Myrtle Creek Nazarene Church

235 N.E. Rice St.—Myrtle Creek, Oregon

Our Students at N.N.C.

Ed Dugan
Gary Glassco
Vickie Jones
Colleen Martin
Hope Nelson

Richard Nelson
Randy Simmons
Randall Smith
Steve Smith
Vernon Walker

Our Youth — Today's Investment
for Tomorrow

Stephen W. Bender, Pastor

HILLVIEW

CHURCH OF THE NAZARENE

Boise, Idaho

Our students:

Paul Bruening
Marilyn Hicks
Skeeter Nalley
Nancy Engman

John Denney

Sherri Miller

Kay Nalley

Lori Whetstine

Herb Ireland
Pastor

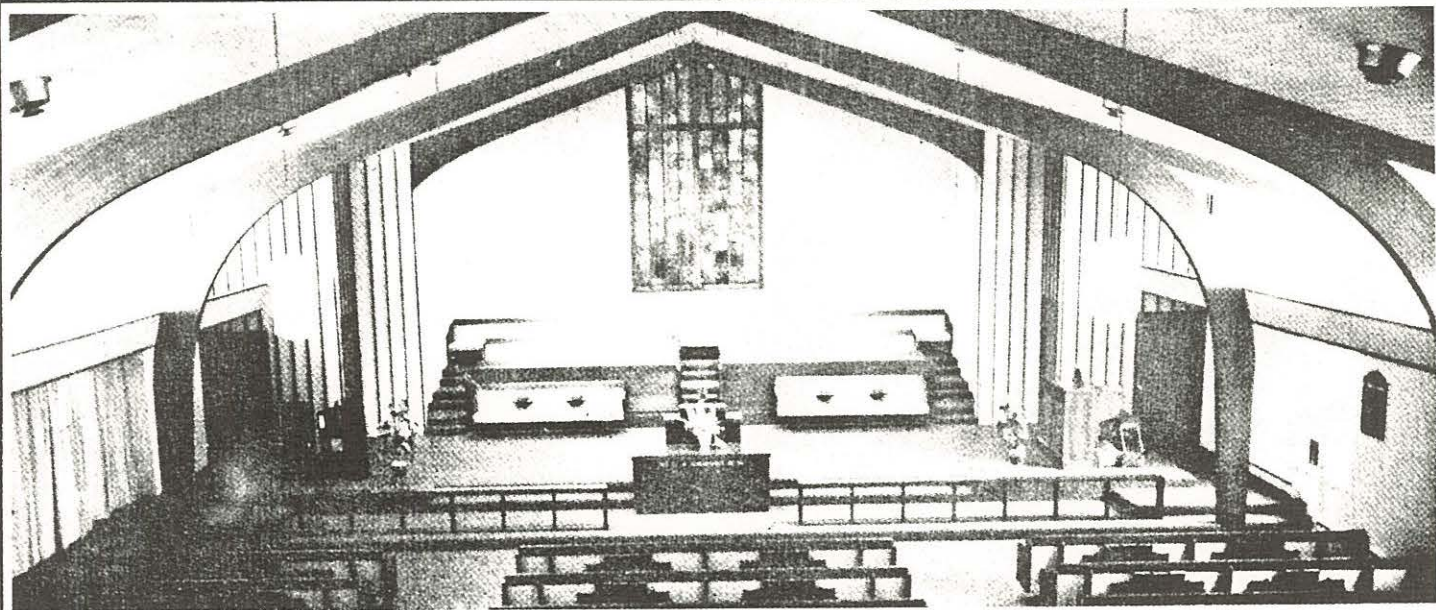

A Live Church with a Warm Welcome

Church of the Nazarene

Puyallup, Washington

E. K. BRYANT, Pastor

Congratulations Class of '70



richland first church, richland, washington

m. w. anderson

pastor

An N.N.C. Booster

Euclid Avenue Church of the Nazarene

Euclid and Hale

Boise, Idaho

N.N.C. Students Welcome

The Church
Where You
Are Never
A Stranger



J. Russell Brown, Pastor

Casper

First Church of the Nazarene

from the heart of big, wonderful Wyoming

supports NNC with
her prayers,
her support
her students

Our students 1969-70

Tom Thompson

Jean Schnoor

Dennis Johnson

Pastor Volney A. Johnson





Richard Stevens
Minister of Youth

Robert O. Jackson
Pastor

Emmett Church of the Nazarene

Our Students —
Bryon Chittenden
Joanne Clauson

Vance Howard
David Longenecker

Richard Stevens



FIRST

Best Wishes
Class of 1970

CHURCH OF THE NAZARENE

WEST MOUNTAIN AND McKINLEY
FORT COLLINS, COLORADO

"Offering a Firm Faith For a Trembling World"

HAROLD J. WESTLUND, PASTOR

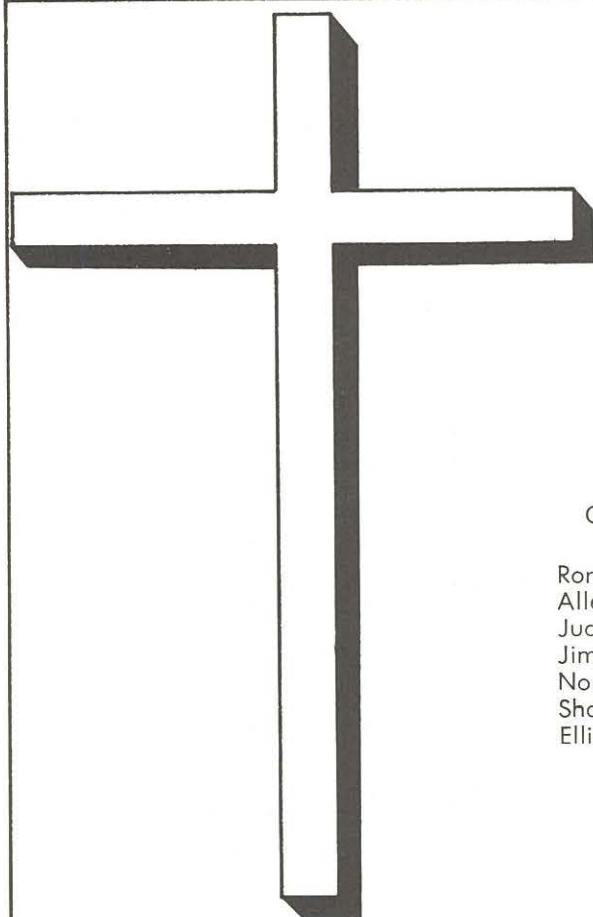

First Church of the Nazarene

Corner of N. 2nd and "B" Streets
Yakima, Washington

OUR STUDENTS

Ron Alexander
Allen Eldridge
Judy Eldridge
Jim Irish
Norm Koeing
Sharma Dobbs
Ellis Walker

A pioneer church
with a message
for the future

DUANE E. MUTH, Pastor

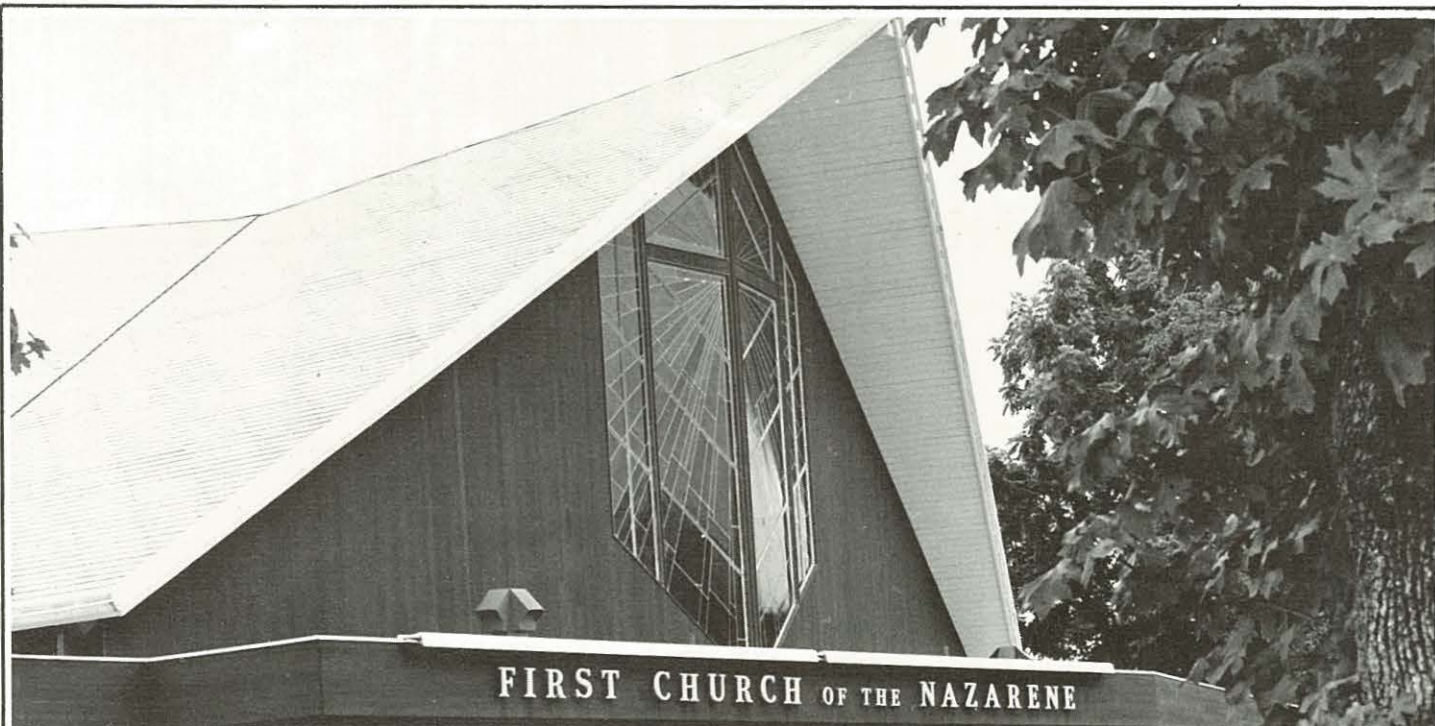

H. B. London, Jr.
Pastor

First Church of the Nazarene Salem, Oregon



Paul C. Zoroya
Assoc. Pastor

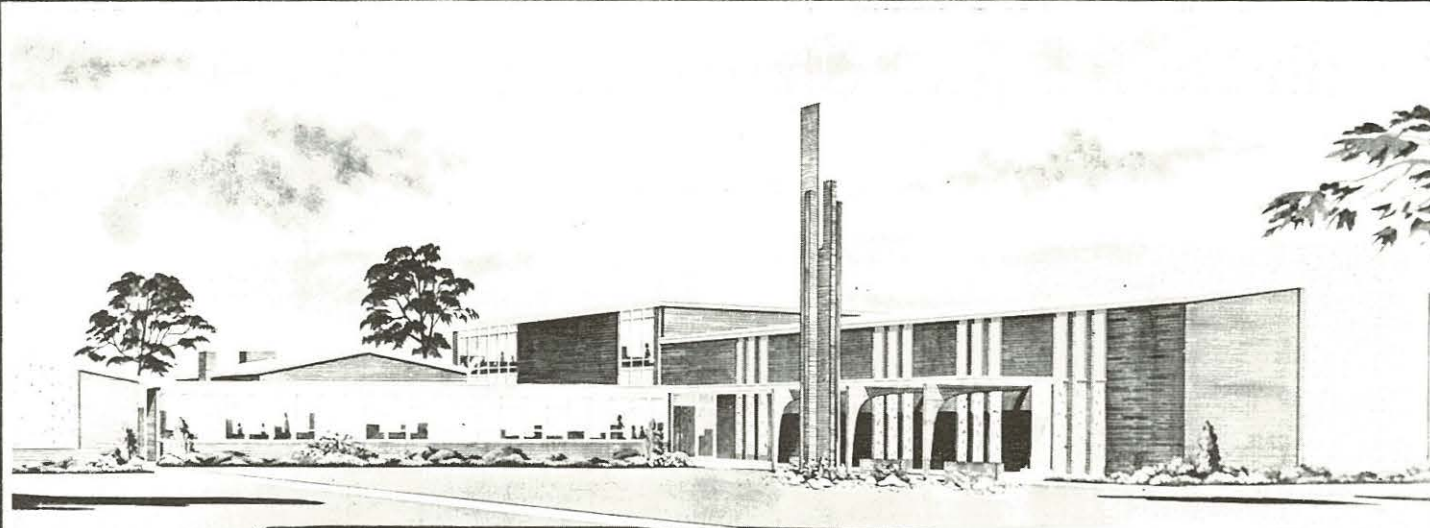

Boise First Church

"the church by the side of the freeway"
1200 North Liberty Road — Use the Curtis Exit
North to Fairview; West to Liberty

... A Twenty Minute Ride Lets N. N. C. Students Worship With Us!

Robert D. Hempel, '45, Minister
Douglas W. Bolles, '66, Minister of Youth and Christian Education
Richard A. Lindbloom, '48, Minister of Music

CHURCH OF THE NAZARENE

Tenth and Lincoln Ave.
Loveland, Colorado

Where no one is a stranger twice!

Our students:

Beth Hicks
Kenneth Rousselle

Rev. W. E. Swanson, Pastor

Greetings from Church of the Nazarene

Madison and Elm
Kimberly, Idaho

OUR STUDENTS

Kathy Miller
Ron Silvers
Sherry Silvers



CHARLES S. MILLER
Pastor

Medford First Church of the Nazarene

520 North Holly Street—Medford, Oregon



DANIEL H. PENN
Pastor

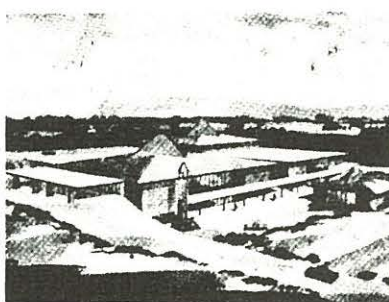

Proposed Church



W. LEE MANSVELD
Associate Pastor

CONGRATULATIONS CLASS OF 1970

Our Students —
Judy Allen
Mike Allen
Bruce Allen

Rick Shafer
John Stark
Don Simmons
Larry Vinyard

As Always — Faithfully Supporting N.N.C.

Congratulations to the Class of 1970

First Church of the Nazarene

Eugene, Oregon

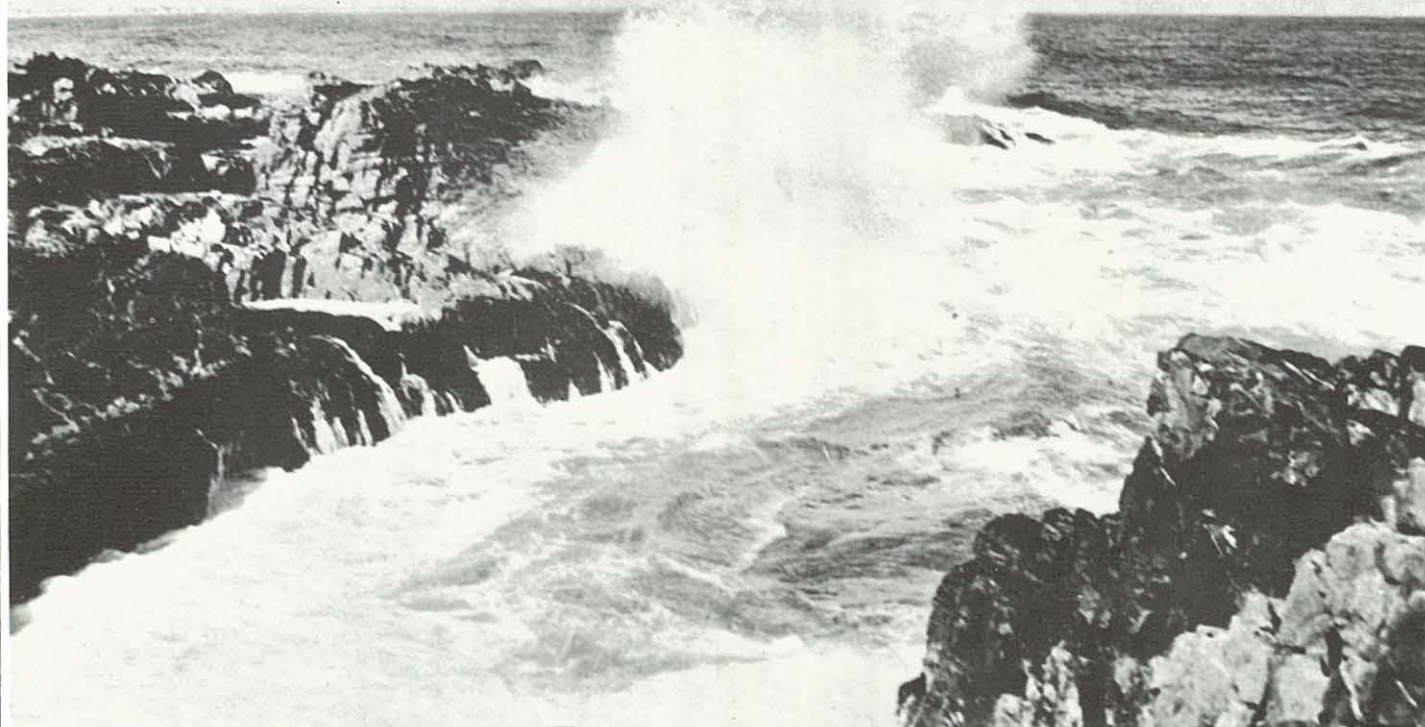

Kelso Church of the Nazarene

Rev. Fred E. Fowler, Pastor

Wholeheartedly Supporting NNC

Our Students:

Doug Fowler
Gloria White
Dave Mortimer
Mike Rice

God Bless You Class of '70

Church of the Nazarene

Delta, Colorado



Come Our Way—To Visit Or To Stay

REV. GARTH HYDE, Pastor

Spokane First Supports N.N.C.

Come and Visit With Us and Christ

James Tapley
Pastor



Vic Dunton
Youth Pastor



First Church of the Nazarene
W. 704 Nora
Spokane, Washington 99205

First Church of the Nazarene Lewiston, Idaho

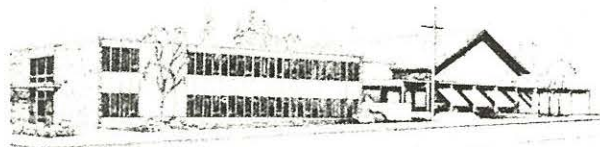

"A LOYAL FRIEND OF N.N.C. — PROVIDING OUR YOUNG PEOPLE AS HER STUDENTS AND WORKING WITH GRADUATES TO FIND A PLACE OF SERVICE IN THIS EXCITING AND PROGRESSIVE AREA."



CHARLES A. WILKES
Pastor

First Church of the Nazarene Corner 2nd Ave. and 4th St. Kalispell, Monana

Heartily endorses
& supports N.N.C.
with prayers,
students, and
budgets.

N. James Bartz,
Pastor

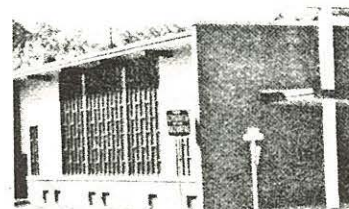

CONGRATULATIONS to the CLASS OF 1970

CHURCH OF THE NAZARENE

1207 West Court St.
Pasco, Washington

Clair W. Kern, Pastor



DENVER

First Church of the Nazarene

200 S. Milwaukee
Denver, Colorado



W. Donald Wellman
Pastor

Roger Clay
Youth

E. S. Mathews
Visitation

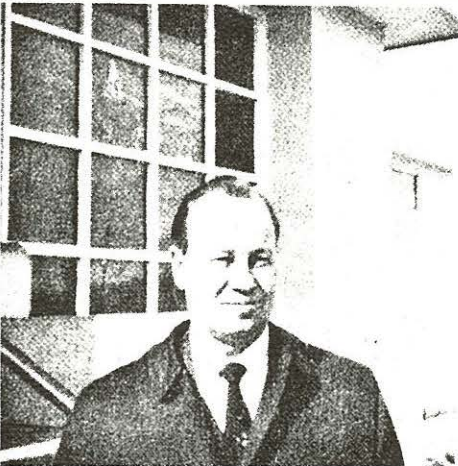
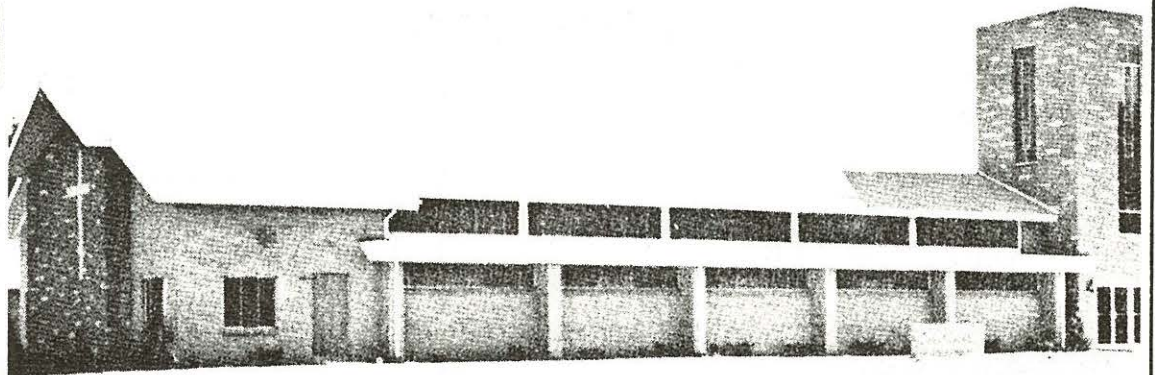

REV. HUGH E. HINES, Pastor

First Church of the Nazarene

13th and E. St.
Anchorage, Alaska

*A spiritual, growing, friendly
Nazarene Congregation at the
Air crossroads of the World.*

N.W.M.S. President, BURDIE STRAIT
N.Y.P.S. President, DWAIN SKIPWORTH
Sunday School Superintendent, MILLARD OWENS

Greetings From

Connell Church of the Nazarene

500 E. Franklin
Connell, Washington

**We Appreciate and
Support N.N.C.**



Roger J. Wegner
Pastor

**Congratulations to the Graduating Class
of 1970**

Portland Central

116 N.E. 29th Ave.
Portland, Oregon

*"In the heart of Portland
For the hearts of Portland"*

Best Wishes

From N.N.C. Alumni and friends in the

Idaho Falls First Church of the Nazarene

Ray R. Glenn, Pastor

Moreland Church of the Nazarene

7805 S.E. 17th Avenue
Portland, Oregon

PORTLAND MORELAND

- Salutes the '70 Graduates
- Backs the College
- Congratulates the College in
Its Progressiveness



M. V. LAWS, Pastor

C. W. Grim,
Ass't. Pastor

George Dunbar,
Director of Music

Mountain View

Church of the Nazarene

of Longmont, Colo.

**Salutes and Supports N.N.C.
with prayers, budgets and students.**



The congregation at Hillsboro, Oregon

Church of the Nazarene

—says—
 Congratulations — Class of 1970
 &
 God Bless You N.N.C.

Pastor
 J. L. VanArsdel

Our students — Steve Mishler, Jerry Miller,
 Judy Moore, Wally Moore, Jim VanArsdel



FIRST CHURCH OF THE NAZARENE GRANDVIEW, WASHINGTON

Our church is located in the beautiful Yakima Valley where Industry and Agriculture meet. The Church of the Nazarene in Grandview is the largest Holiness Church in the Lower Valley. The Grandview Church believes in and supports Northwest Nazarene College and sends its youth.

John W. Lundy
 Pastor



Church of the Nazarene

Ketchikan, Alaska
 J. EARL SAMS, Pastor

OUR STUDENTS

Miss Hope Locke
 Miss Peggy Johnston
 Miss Patricia Johnston
 Miss JoAnn Elliott

"Fishers of Men in the Salmon Capital
 of the World"

GOD BLESS YOU
Class of '70

Hillcrest

Church of the Nazarene

Vancouver, Washington

P. J. Bartram, Pastor
 H. E. Mosely, Associate
 Warren Franklin, Music



Mt. Scott Church of the Nazarene

130 S.E. 48th
Portland, Oregon

Paul R. Nesmith,
Pastor

Floyd L. Schwanz,
Youth and Music

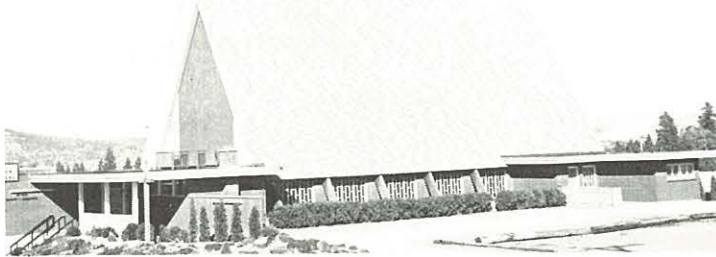

Bethel Church of the Nazarene

S. Thor at Eleventh Avenue
Spokane, Washington

CONGRATULATIONS CLASS OF '70

OUR STUDENTS

Bea Jacobsen
Debbi Perkins
John Osborn
Kathy Luhn



ARTHUR E. MOTTRAM, Pastor

KARCHER MALL

Idaho's Largest Shopping Center



Serving Entire Boise Valley

HIGHWAY 30, WEST OF NAMPA

466-9276

Daum Development Corporation

Shadle Park Church of the Nazarene

N. 4718 Ash Street
Spokane, Washington

OUR STUDENTS:

Larry Coleman
Esther Lindbloom
Priscilla Young

"Serving Christ in Northwest Spokane"

CARL T. LINDBLOOM, Pastor

Congratulations Class of '70

COLLEGE BOOKSTORE

Bibles
School Supplies
Gifts
Sporting Goods
Text Books
Art Supplies
Brief Cases
Room Decor



LEWIS ROBERTS, Manager

Conveniently Located in NNC Student Center

AS AN ALUMNUS

you will travel far

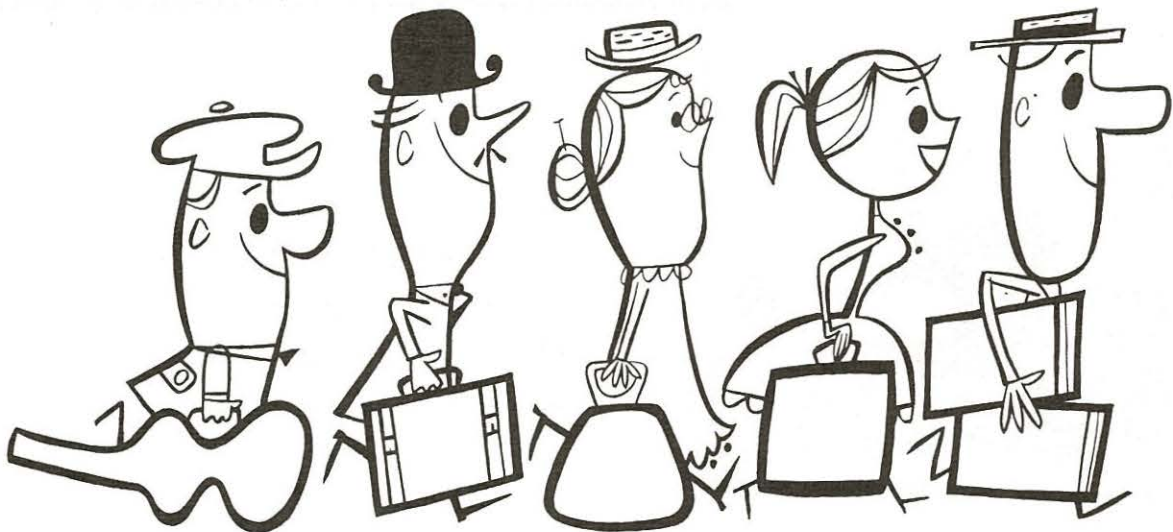

but we are waiting your return!

ALUMNI ASSOCIATION

NORTHWEST NAZARENE COLLEGE

Nampa Fellowship Federal Credit Union

423 Holly

NAMPA, IDAHO

**Congratulates N.N.C. 's
1970 Graduates**

INSTANT SERVICE

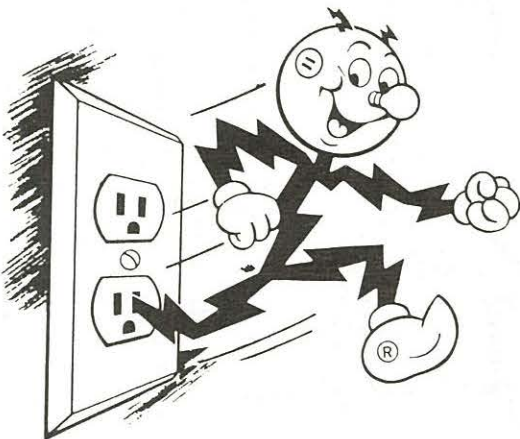

The electricity you'll need next
hasn't been made yet. But go
ahead; flip a switch. It will be
ready when you are.

IDAHO POWER COMPANY

Our Thanks to the Class of '70

Your Photo Friends,
Ellis and Elaine Chapin

Known for



Creative Photography

815 12th Avenue South
Nampa, Idaho

Phone
466-3331

Prescription Pharmacy

Mallea's

JIM MALLEA
Owner Manager

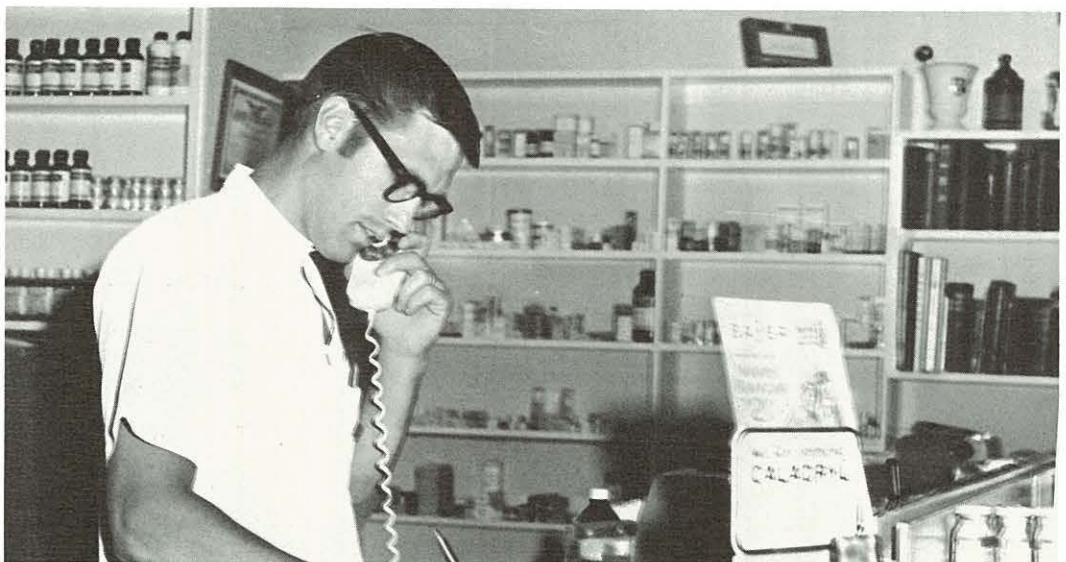

720 16th Ave. So.

Dial 466-7823

Across from Friesen Hall



Penny-Wise

DRUG STORE



1305 2nd St. S.
Nampa, Idaho
Dial 466-2442

Store Hours 9-9

Be Wise

Buy Wise

At Penny - Wise

Lloyd Lumber Co.

BUILDING MATERIAL
ABERDEEN COAL

Headquarters for Pratt-Lambert
Paint

We Appreciate the College
THANK YOU

12 - 14th Ave. So. Phone 466-2434

"THOMPSON'S OIL — the next best thing
to an Oklahoma credit card."



Thompson's Oil Co.

Frontier Service
20 Years Service

724 12th Ave. Rd. Dial 466-9976
Across From Nampa High

WM. GLEN REED INSURANCE AGENCY



116 — 13th
Avenue South
466-2466

**When you think of INSURANCE
think of GLEN REED**

SUPER THRIFT DRUG



**NAMPA'S FRIENDLIEST DRUG STORE
WITH COMPLETE FOUNTAIN SERVICE**

S & H GREEN STAMPS

466-8488

112 HOLLY

IN HOLLY SHOPPING CENTER

Groceries

Bakery

Meats

Variety

Fountain



Albertson Total Discount Food Center

715 12th Avenue South

Nampa

Howard Nafziger,

— FINE MEN'S WEAR —



FOR 22 YEARS N.N.C.'s FAVORITE MEN'S STORE"

1309 First St. South

Dial 466-5511



Friends of NNC

ALSIP FUNERAL CHAPEL

Nampa, Idaho

John Alsip

Larry Kroush

Home Dairies

424-12th Ave. Rd.

Nampa, Idaho

Phone 466-2453

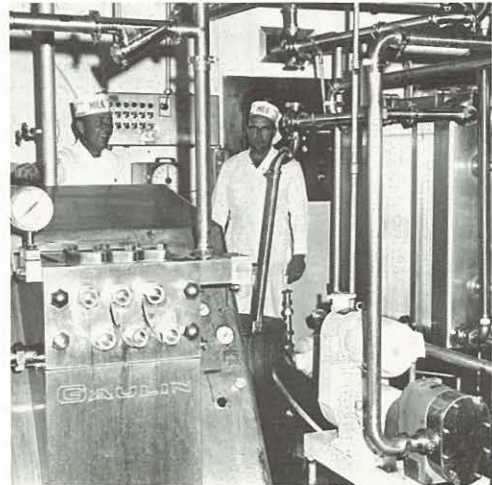

Serving Treasure Valley
With
Finer Dairy Products

CONGRATULATIONS CLASS OF '70

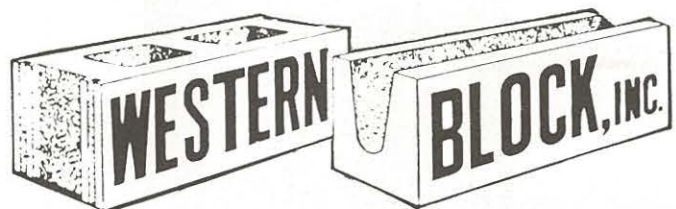
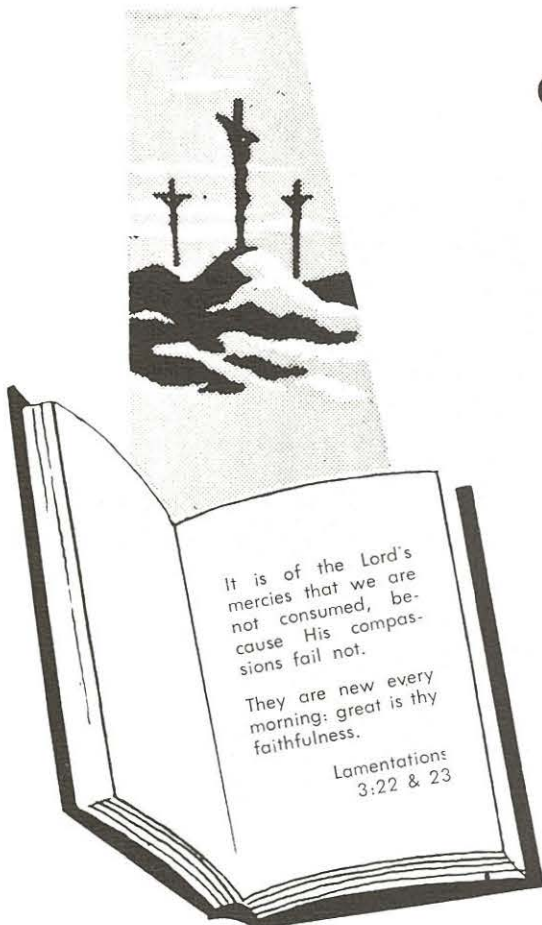

Phone 466-2489

Nampa

NAMPA DRY CLEANERS

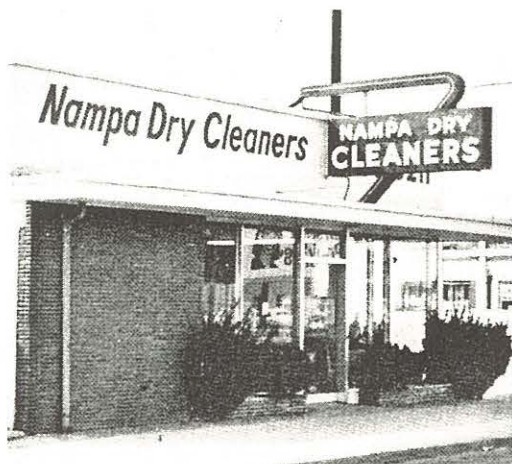

Across from Post Office
Nampa, Idaho

Ph. 466-0211

KALBUS

OFFICE SUPPLY



1124 - 1st St. So.

NAMPA

Phone 466-4653

12th Ave. Cleaners

916 - 12th Ave. So.

PICK UP AND DELIVER

Phone 466-3687



Cleaning is an art not just a business

Compliments of

SAGA

FOOD

SERVICE

Serving over 250
colleges and hospitals.

Dick White, manager

HALES

Furniture & Appliances

QUALITY
FURNITURE

DEPENDABLE
APPLIANCES

We Give S & H Green Stamps
1403 - 2nd St. So. — Nampa

MANGUM CLINIC

Proudly Supports N.N.C.

1305 3rd St. South
Nampa, Idaho

Margaret Annon

*Fashion
and Sports
Apparel . . .*

Dial 466-3111
110 - 12th Ave. So.
NAMPA, IDAHO

The Best in Flowers

Nampa Floral Co.

Greenhouse To You Days Fresher

FLOWER SHOP and OFFICE

1211 - 2nd Street South
Phones: 466-3508, 466-3509



R & V Oil Co.

ALL STANDARD OIL
PRODUCTS
NEW CHEVRON FURNACES

Phone 466-3527
Nampa — Caldwell — Wilder

LEE'S RICHFIELD SERVICE

607 - 12th Ave. Rd.
Nampa, Idaho

U-HAUL RENTAL

Phone 466-9930



Go Places
With
Boron



R. L. Jarvis

INSURANCE

LIFE :: FIRE :: AUTO

611 - 15th Ave. So.
Nampa, Idaho
466-1936 — PHONE — 466-0277

Protect What You Value

STONE'S

Your Home Care Center

- Lumber
- Hardware and Paint
- Coal
- Building Material

"The Pioneer Yard"
Established 1906

Lumber Yard
15 Ninth Ave. So.
466-2463

Coal Yard
10 Ninth Ave. So.
466-2464

CONGRATULATIONS CLASS OF '70
from

Nampa **DRUG**

now in

OWHYEE SHOPPING CENTER

423 12 Ave. Rd.

466-2436

ALEXANDER'S

Men's and Young Men's Fashions

featuring

NATIONALLY ADVERTISED BRANDS

Best Wishes Class of '70

Bunny Buick
Burke Hudelson Ford
Burns Chevrolet
Curt & Hal
DeWald Motor Co.
Dobbs Brothers
Dobbs Dodge

Edmark Motors
Edmark Chevrolet
Larry Pitts Chrysler-Plymouth
Garber Motor Co.
Honstead Motor Co.
Lodge Motor, Inc.

CANYON COUNTY NEW CAR DEALERS

TERRY'S



Home Furnishings
Hotpoint Appliances

112 - 13th Avenue So. Nampa, Idaho

Hamilton Jewelers

118 12th Ave. So.

"Your Jeweler Since 1931"

Sterling Silver
Keepsake Diamonds
Bulova Watches
Spiedel

Watch Repair and Jewelry Repair
Engraving and Diamond Setting

Holly Barber Shop

Close location in the
M&W Shopping Center

Congratulations Class of '70

open at 8 am

3 chairs



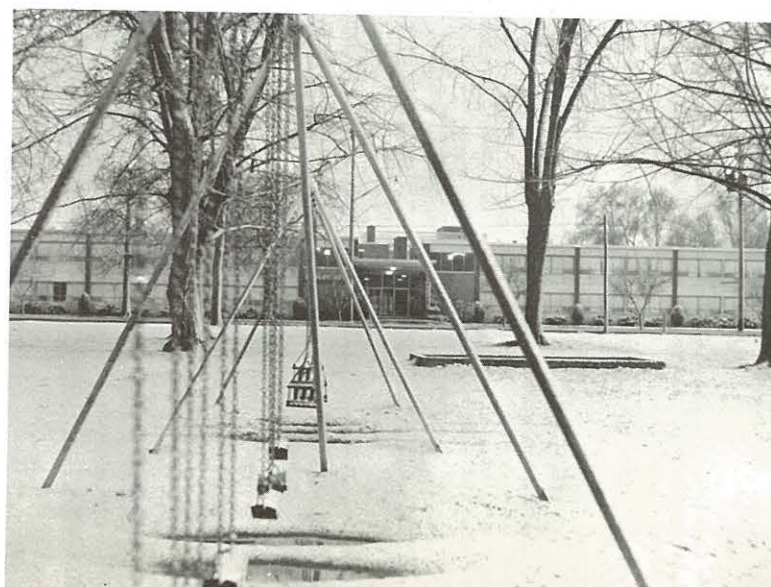

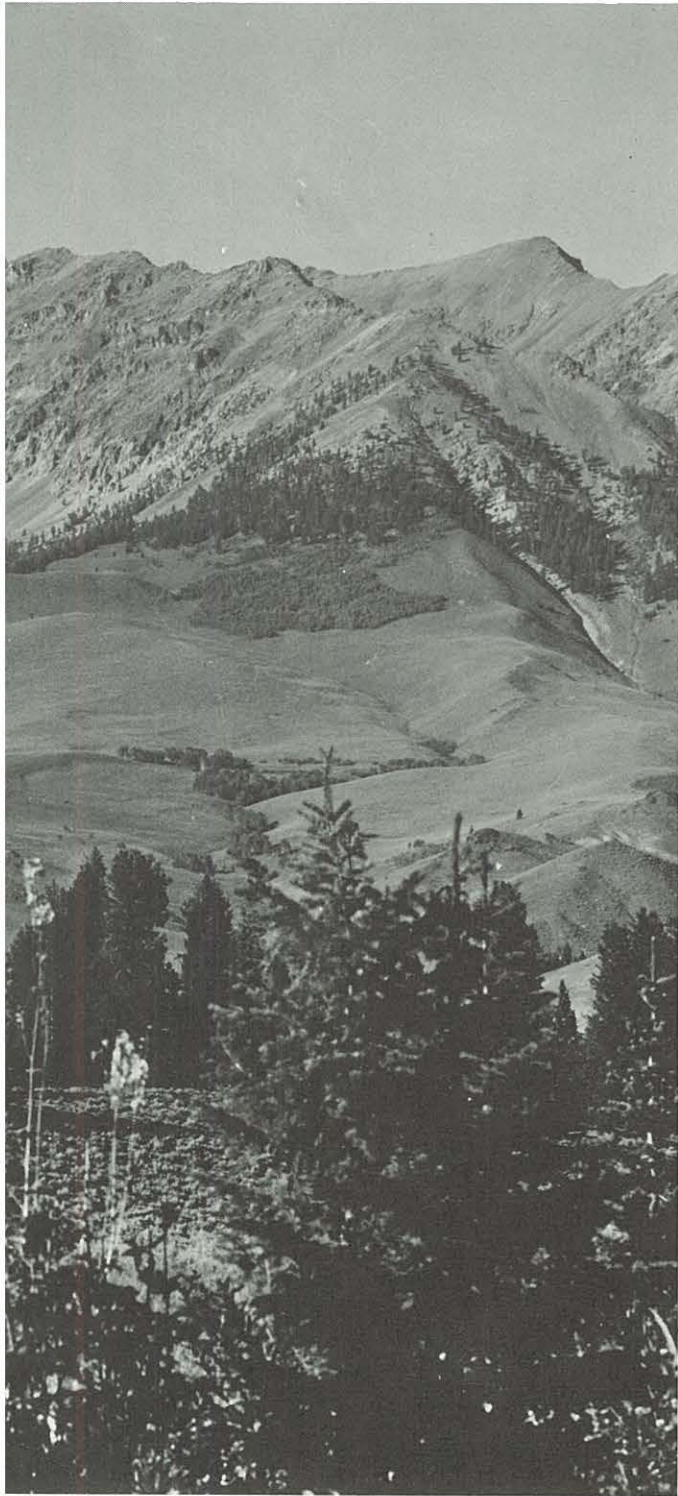

It Should Never End

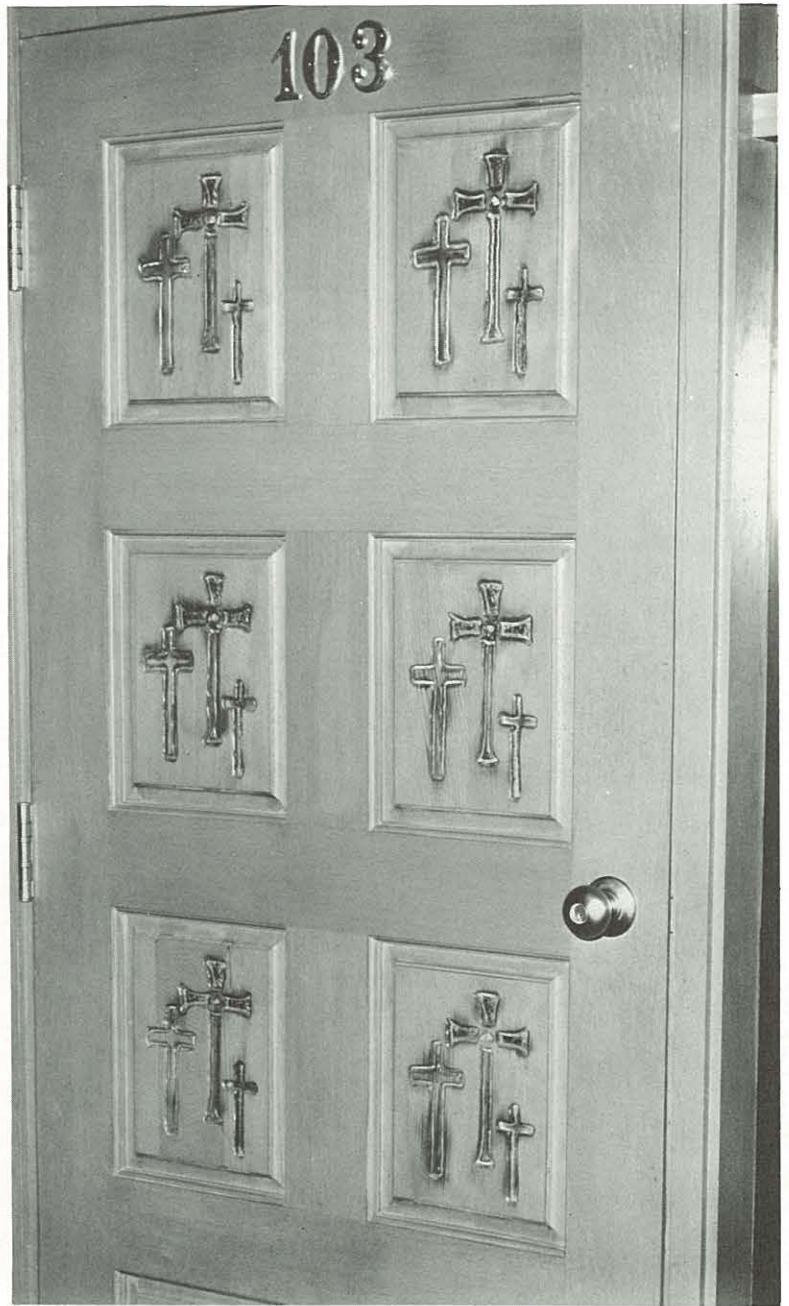

We have closed the door. But let's not lock it. This year has been permeated with hope, yet tinged with doubt. It was not a normal year because we are not normal. Your year was to you as my year was to me.

Oasis '70 has permanently recorded as many impressionable moments—times of growth—as was circumstantially permissible. Naturally, we missed some of your favorites. Not all of our senses can be

written or pictured. For that reason, save your memories; do not throw away their key. What is contained in them may unlock the future.

These words are no more of an admonishment than is this book. If we remember when, how, and why we have grown, the process will never cease.

Gayle Moore, 1970 Editor

Senior Directory

ABENDROTH, JUDITH

Pullman, Washington
Oly., officer; Pi Omicron, officer; "You Can't Take It With You"

ALLEN, JUDY

Eagle Point, Oregon
Spa., officer; SNEA, officer; Zeta Kappa Rho

ALLEN, MIKE

Medford, Oregon
LSP; PEM Club, Vice President, President; Men's Judicial Board

BALES, DONNA

Wapato, Washington
LSP; SNEA

BEAN, CHERYLL

Nampa, Idaho
Spa., officer; AWS Council; Northwesterners; KCRH officer; Sweetheart Committee

BIRKS, RUTH

Woodburn, Oregon
Oly.; Dooley Hall, Sec.; Sociology Club, Sec.; AWS, Sec.; Culver Hall Council, Vice President; Pi Omicron

BLAKESLEY, JEANETTE

Vallejo, California
Oly.; MENC; Flute Ensemble; Band

BLALOCK, MATTHEW

Nampa, Idaho
Spa.

BRUENING, PAUL

Seattle, Washington
Oly., CWB, officer; Oxford Dorm Council

BUCHANAN, BEN

Grandview, Washington
Oly.; CWB; Marshall Science Club, President

CAMPBELL, LYNDIA

Nampa, Idaho
ADP; ASB Vice President; Culver Hall, President; Soph. Class Sec.; Pi Omicron, Vice President; Ski Club officer; Society officer; SNEA; Zeta Kappa Rho; Personnel Council; Pi Kappa Delta; Who's Who

CANTRELL, TERRY

Nampa, Idaho
SLA; Men's Club, President; N Club, President

CARPENTER, VERNON

Nampa, Idaho
ADP

CHANEY, COLENE

Nampa, Idaho
Oly., officer; Ski Club; French Club; PE Club; Cheerleader, 2 years

CHITTENDEN, BYRON

Emmett, Idaho
SLA; Crusader staff

CLARK, MARK

Nampa, Idaho
Ath.; ASB President; Freshman Class President; Soph. Class Rep.; Jr. Class Rep.; Oasis staff; Circle K, Vice President; Student Rotarian; Model UN; Circle K Service Award; Who's Who

CLAUSON, JOANNE

Emmett, Idaho
SLA; Scriblerus, President; Sunshine Club, officer; Crusader staff; Nomad, editor

CLIMER, DONALD

Kent, Washington
Oly.; Young Republicans

CLOUGH, THOMAS

Boise, Idaho
SLA; Young Republicans, Vice President; SNEA; Constitution Chairman; Model UN

COLEMAN, LARRY

Spokane, Washington
LSP

COURSEY, BETH

Farnam, Nebraska
SLA; Phi Beta Lambda, Vice President, Sec.; Dorm Council; SNEA

CULBERTSON, GLEN

Hermiston, Oregon
LSP; CMA, officer; CWB, officer; Crusader staff; "The Merchant Of Venice"; "A Man For All Seasons"

DANIEL, PURVY

Kennewick, Washington
Oly., officer; Intramural track; SNEA; Pi Omicron; Gamma Nu Gamma; CWB

DAVENPORT, DAVE

Caldwell, Idaho
Spa.; SNEA; "Merchant Of Venice"

DAVIDSON, FONNY

Hood River, Oregon
SLA; Scriblerus; Stage Band; Intramural Speech Award; "Enemy Of The People"

DE HAMER, DALE

Cedar, Iowa
ADP; Cross Country; Chess Club; "Pygmalion"

DUNLAP, JEFF

Sitka, Alaska
Spa.

DUNLAP, LINDA

Walla Walla, Washington
Oly.; SNEA; Dooley Dorm Council

EBERSOLE, KEITH

Rupert, Idaho

EDELMAN, DAVID

Casper, Wyoming
Ath., officer

EDELMAN, MELVALYN

Mandan, North Dakota
Ath.; Morrison, Dooley, Culver Dorm Council; AWS Council; SNEA

ELDRIDGE, ALAN

Yakima, Washington
LSP; Zeta Kappa Rho

FAUSER, DAVID

Tillamook, Oregon
LSP; Dorm Council; All-Star Football; SNEA

FERGUSON, CLARENCE

Nampa, Idaho
ADP

FOSTER, STEPHEN

Boise, Idaho
Oly.; N Club, officer; Cross Country; Phi Beta Lambda

FRANK, RON

Newport, Oregon
LSP, officer; N-Club Chaplain; Men's Club, Vice President; Operation Satisfaction Committee

FRIBERG, SCHERLIE

Nampa, Idaho
Spa.; Pi Omicron, officer

FRIBERG, THERON

Nampa, Idaho
SLA, officer; Freshman Class Chaplain; Intramural All-Star Football, Track; SNEA; Circle K

FRITSCH, CRAIG

Spokane, Washington
LSP; Cheerleader; Ski Club

FULLER, DEL

Vancouver, Washington
Oly.; SNEA; Pi Omicron

GALLOWAY, SHANNON

Nampa, Idaho
LSP, Vice President; PE Majors Club; Extramural Field Hockey, Basketball, Volleyball, Track, Field; GNG; SNEA; Phi Beta Kappa

GENTNER, KATHY

Phoenix, Arizona
ADP, Women's Judicial Board

GOODE, LINDA

Donnelly, Idaho
Ath.; Pi Omicron; SNEA

GRUBBS, RAYMOND

Ketchikan, Alaska
ADP; Young Republicans; SNEA; Marshall Science Club

HARMAN, DANIEL

Bismark, North Dakota
Oly.

HAYNES, RONALD

Hazelton, Idaho
ADP; SNEA

HISHIDA, HIDEO

Osaka, Japan
Spa.; CWB

HUMPHREYS, SANDI

Meridian, Idaho
Oly.; Scriblerus, officer; Zeta Kappa Rho

HYBERTSON, DUANE

Nampa, Idaho
Ath.; Junior Class President; Zeta Kappa Rho, Vice President; Junior Varsity Basketball; Circle K; Freshman Math Award; Junior Marshal; Who's Who

JEFFRIES, ANNE

Great Falls, Montana
Spa., officer; CWB, Vice President; AWS, officer; Morrison Hall, Chaplain; Dooley Singers; Soph. officer; Franchise Committee; GMS, officer; Pi Omicron; Concert Band; Gospel Son's pianist; Freshman Sweetheart Princess; Miss Morrison

JOHNSON, ROGER

Nampa, Idaho
SLA

JOHNSTON, PATRICIA

Ketchikan, Alaska
Oly.; SNEA; CWB; Sunshine Club

KEARNS, SUE

Gold Beach, Oregon
ADP; SNEA, officer

KNIGHT, MERLYN

Boise, Idaho
ADP; Publications Board; Zeta Kappa Rho; Young Republicans; Outstanding Freshman Physics Award; "Aladdin's Lamp"

LAMKIN, CAROL

Vancouver, Washington
Spa.; Student Mission Corps; CMA, officer, CWB, officer; Senior Class Sec.; Sec. of Culver Hall; Dooley Hall Council

LAWSON, GARY

Alberta, Minnesota
ADP; Senior Class Vice President; Basketball; N Club; Basketball Rebound Record

LEACH, SUZANNE

Riverton, Wyoming
Spa.; Phi Beta Lambda, officer

LEPPERT, GLENN

Caldwell, Idaho
ADP; Youth For Christ; Weber County Intern

LINDBLOOM, RUDY

Boise, Idaho
LSP, President; Circle K, officer; Ski Club, President, Vice President; Chapman Hall, Vice President; Publications Board; Sounding Board; Northwesterners; Crusader Choir

LINDELL, MARILYN

Seattle, Washington
Oly; SNEA

LITSEY, PAM

Honolulu, Hawaii
Oly.; Chairman Jr. Class Musicale; Chairman Homecoming; ASG Musicale; Crusader staff; College Choir; Northwesterners; SNEA, MENC; Scriblerus

McKAY, GRACE

Nampa, Idaho
LSP; Philharmonic Choral Society; CWB; Women's Glee Club; SNEA; Zeta Kappa Rho

McCALLUM, KEN

Kennewick, Washington
Ath.; Phi Beta Lambda

McCONNELL, STEPHEN

Montour, Idaho
Spa.; Oxford Hall Treasurer; Track; Marshall Science Club; SNEA

McCUSKEY, DAN

Nampa, Idaho
SLA; Ski Club

McMILLIN, PHYLLIS

Nampa, Idaho
SLA; SNEA; Zeta Kappa Rho

MAHLER, CONNIE

Homedale, Idaho
Ath.; Sociology Club; Concert Band; CWB

MANLEY, RONALD

Nyssa, Oregon
LSP, President

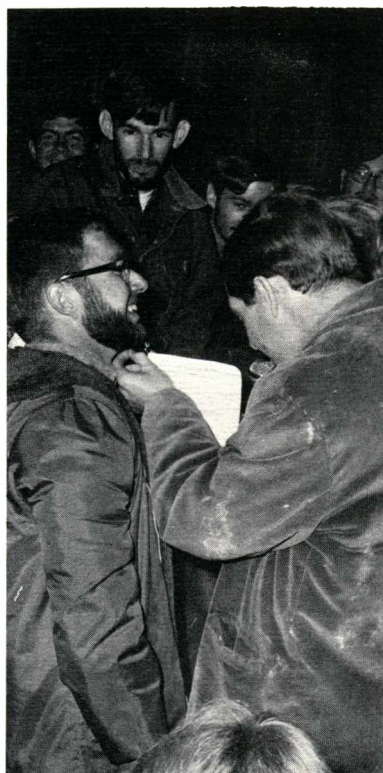

MANNING, JANIS

Walla Walla, Washington
LSP; Stuart Scholarship from Carnation Co.; Zeta Kappa Rho

MARTIN, TERRY

Fruitland, Idaho
Ath.; Crusader Choir; Junior Class officer; Senior Class President; Circle K, President, District Lieutenant Governor; Junior Varsity Basketball; Who's Who

MAYNARD, LYLE

Lapwai, Idaho
Spa.; Oxford Hall Sec.; SNEA; Young Republicans

MILLER, GRACE

Ukiah, California
Oly., officer; Sociology Club

MONTZ, BERNICE

Nampa, Idaho
ADP; SNEA; Ski Club

MONTZ, DALE

Nampa, Idaho
LSP; SNEA; Ski Club

MOORE, BEN

Nampa, Idaho
Oly.; Circle K, Vice President; Oasis Staff

MOSTELLER, VIRGINIA

Campinas, Brazil
Oly., officer; Dooley Hall President; AWS Council; CWB Vice President; CMA, officer; Culver Hall Chaplain; Athletic-Literary Council; SNEA; GMS; Zeta Kappa Rho; Junior Sweetheart Princess; Who's Who

MOWERY, GLEN

Orofino, Idaho
Oly.; Society Council; Sophomore Class Chaplain; CWB, officer; Circle K; Who's Who; "You Can't Take It With You"

NAUTA, LARRY

Klamath Falls, Oregon
ADP; Ski Club, President; SNEA

NAUTA, SHERRY

Milton Freewater, Oregon
ADP; SNEA

OSTYN, WILMA

Nampa, Idaho
LSP

PALMER, DOROTHY

Nampa, Idaho
SNEA; Phi Beta Lambda; Future Business Teacher of Idaho 1968

PARNELL, CAROL

Nampa, Idaho
Spa.; Ski Club, officer; Women's Judicial Board; Young Republicans; Sociology Club

PARSONS, JOAN

Alameda, California
Ath.; SNEA

PERKINS, DEBBI

Spokane, Washington
Ath., officer; Freshman Class officer; AWS Council; Pi Kappa Delta, officer; Forensics; Intramural Speech Director; Young Republicans; Zeta Kappa Rho; SNEA; Crusader Choir; Who's Who; Homecoming Queen; Four Speech Trophies

PERRY, JAMES

Kuna, Idaho
Ath.; CMA

PETERSON, DAVE

Minneapolis, Minnesota
Band; College Choir; Young Republicans; CWB

PETERSON, LINDA

Vancouver, Washington
Dorm President; Dorm Council; Women's Judicial Board; Homecoming Committee; Music Club, officer; SMENC, Vice President; Academic Council; College Choir; Northwesterners; Zeta Kappa Rho; SNEA; Junior Marshal

POSTERSKI, DEBORAH

Picture Butte, Alberta, Canada
Spa.; SNEA; Ski Club; Young Republicans

- PUGH, JUDY
Caldwell, Idaho
ADP, officer; Senior Class officer; SNEA, Vice President; GMS, officer; Dooley Hall officer; Zeta Kappa Rho, Vice President; Homecoming Chairman; Pi Omicron; Ski Club; Young Republicans; Crisco Award; Who's Who
- RAYBORN, ROBERT
Bellflower, California
Ath.; Young Republicans, officer; KCRH, news director; Varsity Track; Scriblerus; Zeta Kappa Rho
- REICHLIN, MARY KAY
Bandon, Oregon
LSP; SNEA
- RICK, SHERYL
Orofino, Idaho
Ath.; Dorm Council; SNEA; Young Republicans; CWB
- ROBINSON, CHUCK
Nampa, Idaho
ADP, President; Basketball; Track; Cross Country
- ROGERS, DONNA
Washougal, Washington
Ath.; Pi Omicron, officer; AWS Council; SNEA; CWB
- ROTH, LARRY
Ridgefield, Washington
Oly.; SNEA
- RUSSELL, RONALD
Vernonia, Oregon
Ath.; PBL
- SALISBURY, MARY BETH
Moscow, Idaho
LSP; Women's Judicial Board; Culver Hall officer; AWS Council; Bookstore Committee; Scriblerus; Sunshine Club; Student Mission Corps
- SCOTT, CAROLINE
Ontario, Oregon
Oly.; SNEA, officer; SIEA, officer; SMENC; Zeta Kappa Rho
- SCOTT, RUTH
Nampa, Idaho
Oly.; CMA; SNEA; Spanish Club
- SCUDDER, JOSEPHINE
Nampa, Idaho
Ath.
- SHAFFER, DALE
Van Zandt, Washington
Ath., officer; Road Runner Track Club; GMS; CWB; "Merchant Of Venice"; "You Can't Take It With You"; "A Man For All Seasons"; "Pygmalion"; "Enemy Of The People"
- SHAFFER, GALE
Deming, Washington
SLA, officer; CWB; CMA; Young Republicans
- SHARP, CRYSTAL
Helena, Montana
Oly.; Sunshine Club
- SHARP, STEVE
Filer, Idaho
Oly., officer; PEM, Vice President; Varsity Basketball; Intramural sports
- SCHROLL, KAREN
Colton, Oregon
SLA
- SILVERS, SHERRY
Kimberly, Idaho
ADP; Sunshine Club, Vice President; Scriblerus; **Crusader** Staff; Personnel Council; SNEA; Women's Judicial Board
- SIMMONS, JOHN
St. Louis, Missouri
SLA; Basketball
- SKEEN, RICK
Grangeville, Idaho
Ath., President; N Club, Chaplain; CMA, officer; Oxford Hall President; CWB, officer; Tennis award
- SMITH, DEIORES
Helena, Montana
LSP, officer; **Crusader** staff; PE Majors club, officer; GNG, officer; Varsity Tennis; Intramural Awards; Extramural Hockey, Basketball, Volleyball, Track
- SMITH, GORDON
Paradise, California
Spa.; Wrestling; SNEA; N-Club
- SMITH, TERRY
Bend, Oregon
LSP; GMS, President; Scholarship Committee; Religious Life Committee; Society President; Northwesterners; College Choir; Collegian Quartet; Who's Who
- STALLCOP, PAUL
Harre, Montana
SLA; Finance Committee; ASB Treasurer; Phi Beta Lambda, State President; Circle K; Who's Who
- STEWART, ARLENE
Nampa, Idaho
Ath.; SNEA
- STEWART, JAMES
Nampa, Idaho
LSP, officer; CMA
- STIERWALT, SHARON
Ephrata, Washington
SLA, officer; GNG; Phi Beta Lambda; PBL
- STONEMAN, DARLENE
Weiser, Idaho
Spa.; Dorm Council; AWS Council; SNEA; Homecoming Princess
- SUMMERS, TOM
Rock Springs, Wyoming
LSP; SNEA
- SWANDER, ALBERTA
Sweet, Idaho
Spa., officer; Pi Omicron, President; SNEA
- TAYLOR, CONNIE
Ontario, Oregon
Spa., officer; Intramural Award
- THOMPSON, JIM
Eugene, Oregon
Ath., officer; Circle K, officer; KCRH Manager; Junior Class Vice President; Varsity Track, Cross Country; Who's Who
- TISH, JEAN
Caldwell, Idaho
ADP; SNEA; Pi Omicron
- VAN ARSDEL, JIM
Hillsboro, Oregon
Spa., President; Sociology Club; Track; Cross Country; N Club
- VAN HOOSER, GARY
Nampa, Idaho
Ath.; SNEA; Marshall Science Club
- VARNER, CATHERINE
Pullman, Washington
LSP; CWB; Sociology Club
- WALKER, DARLENE
Pacific Palisades, California
SLA; **Oasis** staff; ASB Vice President
- WARDENAAR, SUSAN
Oak Harbor, Washington
LSP; SNEA; **Crusader** Choir; Concert Band; Flute Ensemble
- WESTCOTT, RICHARD
Vale, Oregon
ADP; Phi Beta Lambda; Young Republicans
- WHETSTONE, LORETTA
Riverton, Wyoming
SLA; Pi Omicron, officer; SIEA, State Sec.; Ski Club; SNEA
- WILLETT, ROD
Bandon, Oregon
Ath.; Sociology Club; Stage Band; Scriblerus; Music Club
- WILLIAMS, MARCIE
San Jose, California
Spa.; Transfer from Pasadena College
- WILLIS, CAROL
Salem, Oregon
Ath.; AWS Vice President; SNEA; Ski Club; CWB; Sweetheart Queen
- WINE, PATRICIA
Huntington, Indiana
ADP; Young Republicans; SNEA
- WOODCOOK, DALE
Nampa, Idaho
Ath.
- ZINK, TERRY
Eugene, Oregon
ADP; KCRH Technician; "You Can't Take It With You"

Index

A

Abbott, Lee 201
Abbott, Linda 191
Abendroth, Judy 162
Abercrombie, Jan 191
ACADEMIC COUNCIL 114
Ackley, Dixie
Ackley, Richard 162,240
ALBAN, RUTH 122
ALEXANDER, PAM 124,232
Alexander, Ron 181
Allen, Bruce 9,191
Allen, Judy 162
Allen, Michael 162
Allen, Tommie 181
Amerine, Linda 201
Anderson, Jill 201
ANDERSON, JOHN 115
Anderson, Judy 191
Anderson, Kathleen 180
Anderson, Nancy 201
Appelt, Carolyn 191,232,247
Applebee, Cal 201
Arnold, Mary Ann 201
Arnesen, Brad 87,89,201,241
Austin, Carol 191
Ax, Ray 191

B

Bailey, Leola 201
Bailey, Dean 181
Baird, David 191
Balding, Dave 201
Bales, Donna 162
Bales, Marvin 2,191,237
Ballard, Becky 27,201,237
Ballenger, Darlene 201
BAKER, BESSIE 130
Barney, Francis 201
Barnhouse, Lonnie 8,101,181,237
Bartlow, Barbie 2,34,180,181,226,240
Bartlow, Vonnie 181,228,245
Bartolaba, Gene 191
Barton, Stephen 53,144,181,223,246
Bates, Suzi 27,191
Bean, Cheryl 162,235
Bean, Karen 8,181,229,237,245
Bean, Ronald 201,237
Beasley, Pamela 201
Beeson, Annette 191
Beeson, Ellen 201
Beets, Cyndee 201
Beggs, Charity 201
Belisle, Lois 181,234,238,245
Bell, Brenda 201
Bellamy, Penny 201,249
Belzer, Charles 181,201
Belzer, Joy 181
Benedick, Mike 42,191,226,248
Bennett, Joan 181
Bennett, Sandy 201,237
BENIGHT, ELLA 116
Bensuaski, Fernando 19,191,241
Bentley, William 191
Bergen, Sharon 201
Berman, Douglas 241
Bershauer, Kathy 201
Best, Glena 201
Betzer, Dottie 201
Beymer, Aline 191
Birks, Bonnie 181
Birks, Grace 191,227
Birks, Ruth 162,228,231,234,245
Bish, Monte 191
Bishop, Diana 201
BITTLESTON, GENEVA 161
Bitton, Kathy 191
Black, Sarah 191
Blacklock, Al 80,84
Blacklock, Sammee 201,228
Blades, Sheryl 241
Blaine, Nadene 181
Blakeslee, Ray 181
Blakesley, Jeanette 162
Blalock, Matthew 162
Blalock, Victoria 201
Blankenship, Neal 191,234
Blanksma, Wayne 181
Bloomquist, Douglas 201,241
BLOOMQUIST, MARVIN 12,41,241

Blum, Eva Jean 201,241
BOARD OF REGENTS 111
Bolles, Marcia 38,191
Book, Eldon 181
Book, Glenda 191
BORCHERT, JANICE 117
Borden, Gerald 202,241
Borgens, Patti 8,181,234
Borgens, Terria 202
Boschker, David 202
Bowers, Karen 162
Boyd, Beverly 191
Boyd, Doreen 202
BOZARTH, BEULAH 118
Bozarth, Kathy 202,241
Brabec, Leo 191
Brasch, John 191,236
Bratt, Stephanie 180
BRATT, WALLIS 142
Breeding, Kenneth 192,243,248
Biggs, Ron 202
Brister, Phyllis 202
Broomfield, Roxie 202
Brown, Joseph 162
Brown, Millie 232
Brown, Steven 162
Brown, Wayne 192,225,226
Browns, Donald 181
Bruening, Julie 202
Bruening, Paul 162,233,244
Bruner, Karen 87,89,202,227
Buchanan, Ben 165,231
Buckle, Louise 192
Bundy, Dorothy 202
Bunn, Ben 192,199
Bunn, Jeanette 192,237
Burrell, Cheryl 202
Burton, Larry 192,243
Burk, Virginia 192,236
BYERS, MARVIN 137
Byrd, Mike 231
Byrd, Mary 37,192

C

Caba, Alan 192
Calame, Lois 202
Cameron, Lynne 192
Campbell, Bill 181
Campbell, Darrel 202
Campbell, Kathy 38,88,192,241
Campbell, Lynda 13,40,149,163,218,226,228,245
Canonge, Sue 162
Cantrell, Carmen 192
Cantrell, Robert 21,181
Cantrell, Sheila 202
Cantrell, Terry 163
Carlson, Reed 202
Carlson, Stephen 202
CARPENTER, JUDY 112
Carpenter, Paul 202
Carpenter, Vernon 163
Carr, Kathy 163
Carruthers, Paul 192
Castle, Connie 37,192,241,247
Castledine, Jan 55,181
Caswell, Pamela 88,181
Chadwick, Judy 192
Chaney, Colene 163
Chase, Connie 202
Chatelain, Jerry 202
Chittenden, Byron 163,222
Chittenden, Terry 202
Churchill, Orv 192,248
Cin, Linda 192
Clark, Mark 44,150,163,216,218,219,226
Clauson, Joanne 163,222
Clem, Sue 192,232,247
Cleveland, Doug 182
Clifton, David 90,163
Climer, Don 164,241
Cline, Jerald 192
Clough, Tom 164,227,230
Coghill, Richard 203
Coker, Daniel 98,164
Coil, Ruth 192
Collar, Randy 203
Collins, Deanna 192
Collins, Gay 8,192,241
Collins, Mark 7,230

Cook, Marian 182
Cooper, Gary 203
Coryell, Randy 32,226,240,241,242
Cotner, Rebecca 203,223
Coursey, Beth 164,229,245
Cowan, Donna 203
Cox, Donna 203
Crabtree, Loren 203
Craft, Bonnie 182
Craker, Randall 203
Crandall, Joyce 203
Crenshaw, Jessive 192
Cross, Steven 192
Croft, Bob 101,203,237,238
Crowfoot, Nadine 8,182,222
Culbertson, Glen 164,233
CULVER, THELMA 20,73,108,114
Cunningham, Debby 203
Cummings, Michael 203,234,241
CURL, HARROLD 136,231

D

Dale, Duane 42,182,216,218,226,243
Dale, Lee 180,182,189,218,226,243
Dale, Tom 192,243
Damon, Janice 203
Daniel, Purvy 164,245
Danker, Gerry 182
Danker, Terry 182,241
Davenport, Dave 165
Davidson, Fanny 13,55,165,243
Davis, Debbie 192,238
Deakins, Lynn 118,192
Deakins, William 165
DEAN, MICKEY 54,144,180
DE MOTT, RICHARD 135
Degarmo, Larry 182
DeHamer, Dale 165
DEMME, JUANITA 130
Denney, John 165,232,243,250
Dickerson, Steve 87,89,203
Dietrich, Bonnie 192,236,237
Dillabaugh, Linda 5,42,193,220,247
Dillon, John 193
Ditchen, Diane 182,228
Ditchen, Ruth 193
Dobbs, Linda 203,237
Dobbs, Sharma 182,241
Dodge, Jim 192,232,248
Doerksen, Donald 193,234
Dorband, John 227,231,237
Dugan, Ed 20,204
Dougherty, Karen 204
Douglas, Dwight 193,233,235
Douglas, Marita 182,228,230,232,233
Drain, Bill 227
DuBois, Bayard 182,226,237,242
DU BOIS, L. J. 120
Duckworth, Eunice 183
Duke, Rebecca 183
Dunbar, Julia 183
Dunlap, Jeffrey 165
Dunlap, Linda 165
Dunnuck, Mary 193
Durbin, Jim 193
Dyer, Judy 193

E

Eason, Muriel 204,237
Ecker, Bob 8,98,99,182,183,236
Edelman, Bob 165
Edelman, Melvalyn 165
Edes, Carolyn 204,241
Edgin, Janet 165
Edson, Bonita 204
Edward, Tom 22,165
Ehler, Darell 193
Eisenbarth, Linda 193,247
Eldridge, Alan 165
Eldridge, Judy 5,193,247
Elliott, Joanne 193
Ellis, David 54,55,183,227,243
Ellis, Pamela 203,204,241
Ellis, Robert 241
Ellis, Sheryl 204
Emerson, Vickie 204
Enderby, Lindsay 183,250
Eppes, Darlene 147,193
Erickson, Annette 193
Erickson, Janel 204,241

Eshelman, Brett 36,53,183
 Estep, Cheri 27,204
 Estep, Sandra 204
 Evans, Carol 193,204,228,247
 Evans, Maxeen 183
 Everhart, Marilyn 204,241

F

Falk, Murray 204
 Fargo, J. Steven 166
 Fauser, David 166
 FELTAR, JAMES 131
 Fender, Rodney 193
 Fender, Shirley 204
 Ferguson, Clarence 166
 Fieldstad, Eric 193
 Finkbeiner, Elaine 193
 Finkbeiner, Kay 183
 Finn, Connie 204
 Fisk, Clinton 193
 Fix, Mike 2,32,59,190,193,242
 Flanagan, Mike 204
 Fleming, Sandy 205
 Flinner, Judith 29,183,238
 Flory, Susan 205
 Flowers, Harold 183
 FORD, GILBERT 13,143
 Forges, Floyd 205
 Foronda, Doris 29,183,238
 Forsythe, Jeff 205,241
 FOSBENNER, GERALD 112
 Foster, Steve 78,79,166,236
 Fowler, Doug 84,89
 Fountain, Gayle 123,193,241
 Fradenburgh, Ruth 183
 Frank, Ronald 166,246
 Franklin, Ranetta 205
 Frazier, Sam 90,183,236,244
 Freitag, Kenneth 183
 French, John 205
 Friberg, Jan 183,216,218
 Friberg, Ken 205
 Friberg, Mervyn 194,233,234,241,248
 Friberg, Scherlie 166,235
 Friberg, Theron 166
 Fritsch, Craig 84,89,166
 Fukue, Hitoshi (Paul) 50,166
 Fulcher, Kandice 194
 Fuller, Delores 166
 FULLER, TIMOTHY 145

G

Gacey, James 167,231
 Galloway, Judy 205
 Galloway, Shannon 167
 Gann, Carolyn 205,241
 Gates, Sanford 10,194
 Gearity, Susan 205
 Gebhardt, James 205,250
 Gehrke, JoAnne 183,236,241
 Gellatly, Chris 194
 Gellatly, Nancy 42,183
 Gentner, Kathy 167,228
 Geselle, Chuck 90,91,183,236
 Gestrin, Elsie 183,228,236
 Gibson, Roger 167,183,231
 Gillard, Chris 205
 Gimberg, Maureen 194
 GISH, DEL 141
 GISH, MARJORIE 125
 Givens, Lawrence 194
 Givens, Virginia 183
 Glassco, Gary 205
 Glaze, Donald 205
 Glenn, Janie 205,241
 Golladay, Donald 184,241
 Goode, Linda 167
 Gortsema, Marlene 205
 Goss, Wesley 184
 Graham, Laird 80,194
 Grant, Peggy 184,241
 Greene, Ruth Ann 194
 Greeno, Patty 190,194
 Grubbs, Raymond 167
 Gulley, Terry 194,237
 Guy, Robert 205,241

H

Hadder, Bart 205
 Hagemeier, Doug 205,237
 Haidle, Marjorie 194

Hall, Cheryl 194
 Hallin, Chuck 205,241
 Hampton, Jarold 8,184,246
 Hanes, Nancy 205
 Hansen, Bruce 8,184
 Hansen, Dale 205
 Hansen, Gloris 194
 Hanson, Judy 194,236,237
 Hanson, Jeanne 205
 Hanson, Rodney 184,226,236,239
 Hardesty, Bruce 80,184
 Hardesty, Sue 233
 Harem, Kathy 205
 Harman, Dan 167
 Harman, Gena 205
 Harouff, Nadine 205,249
 HARPER, E. J. 116
 Harris, Garry 52,146,205
 Harris, Sharon 205
 Harvey, Meridan 194,238
 Hartwig, Rick 100,101,194,236,237
 Hartwig, Sally 205
 Hauser, Paula 184,223
 Hawkinson, Gale 184
 Haynes, Ronald 167
 Hays, Gary 86,205
 Hein, Val 98,206
 Heighton, Lonnie 194,224,243,248
 Helling, Douglas 250
 Helling, Gerald 194,222
 Helliwell, Kim 8,184,231
 Helstrom, Herb 194
 Hempel, Beverly 2,14,37,184,240
 Henning, Howard 206
 Henske, Lillian 184
 Herrick, Barbara 167
 Herring, Dennis 194
 Herring, Mary 205,249
 Hicks, Beth 206
 Hicks, Greg 206,214
 Hicks, Marilyn 206,214
 HILL, D. E. 140
 Hill, Delayne 194,241
 HILL, HELEN 110
 Hill, Kent 98,99,184,218,226,243
 Hill, Martin 2,184,224,240,241
 HILL, REGINALD 130
 Hill, Ruth 206
 Hills, Dave 90,206
 Hills, Lynn 194
 HILLS, ORRIN 132
 Hilliard, Janice 194
 Hinderliter, Bill 194,237
 Hinderliter, Jack 206
 Hishida, Hideo 167
 Hobson, Joe 195,220,237,238
 Hoffman, Janet 195
 Hoffman, Joseph 206
 Hoffman, Randy 206
 Hokom, Eda 168
 Holmquist, James 206
 Holmquist, Ted 168
 Honea, Jan 238
 Honea, Lynn 234
 Hoover, Melodie 168
 HOPKINS, MARTHA 132,236,237
 Hopkins, Nancy 241
 Hopkins, Shirley 206
 Horst, Judith 168
 HORWOOD, JEAN 133,236
 HORWOOD, WILLIAM 79,90,91,101,132
 Hoshide, Kathy 206
 Howard, Kathy 27,195,228
 Howard, Vance 206
 Hoyt, Bill 195
 Hull, Joanne 206,241
 Hull, Ronald 195,238
 Human, Larry 185
 Humbard, Sharon 206
 Humphreys, Sandi 168
 Hunter, Wanda 185,238
 Hurn, Jan 35,195,235
 Hybertson, Dave 185,227
 Hybertson, Duane 43,151,168,226
 Hysmith, Susan 8,185,230,236,238

I

Ikerd, Bernard 169,231
 Iles, Gwenann 185
 IMEL, ARTHUR 143
 Irish, Jim 195,236,248

J

JACKSON, JAMES 139
 Jackson, Robert 206
 Jackson, Stephen 195
 Jacobson, Bea 195
 Jamison, Glenda 169
 Jamison, Greg 10,98,99,195,220,225,226,236
 Janzen, John 185
 Janzen, Randy 206
 Jedan, Edith 195,247
 Jeffries, Anne 28,169,233
 Jensen, Shannon 201,206,228,241,249
 Jeppesen, Barbara 185
 John, Eldon 206
 Johnson, Dennis 22,80,195
 JOHNSON, EVELYN 117
 Johnson, Janet 206,241
 Johnson, Lois 185,238
 Johnson, Roger 169
 Johnson, Sherry 206
 JOHNSON, WILLADEAN 138
 Johnston, Patricia 169
 Johnston, Peggy 206
 JONES, J. WILLIAM 127
 Jones, Vicki 195

K

Kaptein, George 206
 Karpstein, Gretchen 206,249
 Kaye, Barbara 206,241
 Kearns, Sue 123,169
 Keeney, Michael 206
 Keim, Karen 71,180,239
 Keller, Don 2,58,79,185,236,240,241,246
 KEOPPEL, FERN 129
 KEOPPEL, KENNETH 98,136
 Ketterling, Kathleen 195,227,237
 Kern, Jerry 207
 Kershner, Linda 207
 Ketchum, Dan 32,190,195,218,225,242,248
 Keyes, Melissa 185
 Killion, Emma 207
 KINCAID, JO 123
 King, Pamela 207
 Kirschenmann, Stan 185
 Kirschner, Jackie 207
 Kittelson, Connie 207
 KJONAAS, HILDA 249
 Kliewer, Pat 195,238
 Knapp, Katherine 195
 KNIGHT, FRED 134,230
 Knight, Joyce 38,190,195,241
 Knight, Merlyn 53,169
 Koenig, Norman 169
 Koller, Ervin 184,244
 Kuo, David 2

L

LaCelle, Chrys 195,241
 Laeger, Fred 86,201,207
 LAIRD, IRVING 54,121,218
 Laird, Sharon 207
 Lamkin, Carol 161,169,233
 Lancaster, Terry 207,237
 Lane, Patricia 207
 Langley, Jim 195,237
 LANHAM, JO ANN 116
 Lanham, Stephen 80,86,207
 Lanman, Dan 185,236
 Largent, Ellen 207,231,241,249
 Larson, Glenna 207
 Larson, Scott 207
 Lasell, Elaine 185,228,249
 Latter, Carol 195,237
 Lawhead, Sharon 195
 Lawrence, Edward 207
 Lawson, Gary 76,80,82,83,85,161,169
 Lawson, Judy 207
 Lawson, Nancy 195
 Lay, Donna 207
 Leach, Suzanne 169,229
 Leavell, Stephen 195
 Lee, Alice 195,241
 Lee, Christy 207
 Lee, David 207
 Lee, Marily 195
 Lee, Mary 185

Le Master, Eleanor 169
 Lenker, Lewis 207
 Leppert, Glenn 169,227
 Lewis, Earnie 195
 LEWIS, LILLIAN 130
 Lewis, Ron 207
 Lindbloom, Esther 2,240,241
 Lindbloom, Rudy 2,30,58,169,226,240
 Lindell, Marilyn 170
 Lindey, Vicki 195
 LISK, SHARADAN, M.D. 125
 Litke, Terry 90,180,186,236
 Litsey, Pamela 2,58,170,240
 Litsey, Shari 5
 Litsey, Tom 103
 Locke, Hope 207
 Loeber, Carol 196,236
 Loeber, Lorna 206,241
 Logue, Ron 186
 Long, David 206,234
 LONG, NAOMI 131
 LONG, RUTH 140
 Lookingbill, Marilu 196
 LUBIENS, EUGENE 2,141
 Luhn, Bob 11,76,80,152,161,170
 Luhn, Dick 80,86,87,208,218
 Luhn, Kathleen 196,232
 Luik, John 13,71,218,223
 Lyons, Terry 208
 LYTLE, JANINE 128,208

—Mc—

McBride, Donn 208,224
 McCallum, David 90,92,208
 McCallum, Kenneth 170
 McCallum, Leonard 90,186,243
 McConnel, James 208,223
 McConnell, Jeanna 222
 McConnell, Steve 170,231,244
 McCuskey, Dan 170
 McDANIEL, CAROL 116
 McDowell, Ellen 196,237,241
 McEntyre, Anita 208,237
 McFadden, Sue 208
 McGarragh, Jill 208
 McKague, Peggy 170
 McKay, Grace 170
 McKee, Vernon 208
 McMICHAEL, WANDA 118
 McMillin, Phyllis 170
 McPherson, Joyce 208

—M—

Mabee, Linda 196
 Mackey, Ginger 241
 Maeda, Mitsuko 50,170,245
 Maendl, Walter 170
 Mahler, Connie 170
 Mangum, David 208,242
 MANGUM, J. ROBERT, M.D. 125
 Manley, Ron 171
 Manley, Sherilyn 196
 Manning, Janis 171
 MARKS, DARRELL 144
 MARSH, MARTIN 18,135
 Martin, Douglas 196
 Martin, Terry 14,37,153,161,171,226
 Martin, William 208,243
 Mattei, William 208,243
 Mattson, Duane 186,237
 Maus, Joanne 196
 Maxey, Chari 208,218,228,241,249
 Maynard, Lyle 171,244
 MAYFIELD, J. H. 113,218
 MEENACH, EVELYN 126
 MEENACH, KEN 115
 Meenach, Lianne 208
 Meier, Karen 196,241
 Meneely, Kenn 196
 Michaelis, Steve 208
 Mickles, Terry 208
 Miller, David 208
 Miller, Gerald 196
 Miller, Grace 123,171
 MILLER, HOWARD 116,154
 Miller, Judy 196
 Miller, Kathy 196
 Miller, Larry 39,196
 MILLER, PAUL 134

Miller, Ron 208
 MILLER, ROXIE 138
 Miller, Sheree 208
 Miner, Marilyn 232
 Mishler, Steve 208
 Mittelstaedt, Darla 2,196
 Mix, Ti 196
 Mondell, Gary 208
 Money, Douglas 77,79
 Montgomery, Connee 55,241
 MONTGOMERY, KEN 19,54,117
 Moon, Beverly 208,249
 Montz, Bernice 171
 Montz, Dale 171
 Moore, Ben 171,221,226
 Moore, Bill 232
 Moore, Don 208
 Moore, Gayle 186,218,221
 Moore, Judy 196
 Moore, Louise 171
 Moore, Marsha 209,228
 Moore, Wallace 187
 Moran, Sherry 187,223
 Morgan, Allan 37,196,237,241
 Morgan, Esther 172
 Morgan, Edwin 171
 Morgan, Pam 172
 MORITZ, FLORADELL 112
 Morrell, Jim 244
 Morris, Dennis 209
 Morris, Linda 209,241
 Morris, Loretta 187,231
 Morrow, Craig 209
 Mortimer, David 196,241
 Mosley, Marshall 209
 Mosteller, Elizabeth 197,218,228,241,247
 Mosteller, Virginia 123,154,172,228,238,245
 Mottram, Roy 209
 Mowery, Glen 155,172,226,233
 Mueller, Carol 172
 Mullen, Marvin 197,227
 Myers, Michael 201,209

—N—

Nading, Gail 209
 Nauta, Larry 172
 Nauta, Sherry 172
 Neer, Greg 197
 Nelson, Hope 197
 Nelson, Nancy 197,228
 Nelson, Richard 209
 Nelson, Sharon 232
 Nettleton, Paul 197
 Newby, Mary 197
 Nichols, Linda 187,218,222
 Nicholson, Sylvester 209
 Nunn, Sally 87,89,209
 Nygaard, Corrine 209

—O—

Obert, Susan 187,227
 O'Connor, James 187
 O'Connor, Susan 209,238
 Ogden, Mary 187,226,228,233,234
 Oglevie, Stephen 197
 Oldenkamp, Linda 172
 Oney, Pamela 197
 Opp, Jerel 187
 Ortman, Monty 100,101,187,236,241
 Osborn, John 10,61,197
 Ostyn, Wilma 172
 Overby, Barbara 187

—P—

Pace, Tim 209
 Palmer, Dorothy 172
 Parnell, Carol 172
 Parrish, Sandy 9,209,234,241
 PARSONS, DIANN 117
 Parsons, Joan 172
 Patterson, Debbie 209
 Paul, Charlotte 209
 Pea, Gary 80,86,87,197
 Peabody, Mike 209
 Pena, Richard 10,90,197
 Perkins, Dave 187,236,248
 Perkins, Debbi 156,172
 Perkins, Douglas 187

Perry, James 172
 Perry, Robert 209
 Peterman, Randy 43,209
 Petersen, Daylene 235
 Peterson, Alan 209
 Peterson, Dale 173
 Peterson, Kevin 209
 Peterson, Linda 2,173,240,241
 Pewitt, Carolyn 209
 Phar, Dianne 209
 Phelps, Stephen D. 209
 Phelps, Stephen P. 80,86
 Pittwood, Carol 197
 Pohl, Trisha 197,238,241
 Porterfield, David 187
 Porterfield, Richard 209
 Posterski, Debora 173
 Potter, Aaron 187
 Potter, Marilyn 197
 Powell, Jean 187,236
 Powell, Kathryn 209
 Powell, Pamela 210
 Powell, Terry 187
 Powers, Lynne 210
 Puckett, Rolynd 187,243
 Pugh, Judy 157,161,173,230,233,236
 Purkey, Daniel 197
 Price, Patricia 210
 Pruett, Ruthann 196,237

—Q—

Quanstrom, Joyce 210,241,249

—R—

Rais, John 197
 Rank, Janice 210
 Ratcliff, Patricia 210
 Ray, Katha 187,231
 Ray, Maureen 210
 Rayborn, Richard 197
 Rayborn, Robby 98,173
 Rawe, Nancy 210
 Redman, Debra 210
 Reed, Darrell 210
 Reed, Ruth 210
 Reichlein, Mary Kay 173
 Reigard, Linda 197
 Rice, Michael 197,240
 Rice, Patricia 187,240
 Rice, Vicki 210
 Rich, Terry 229
 Richardson, Connie 210,249
 Richardson, Eugene 210
 Rick, Sheryl 174
 Rickard, La Rae 187,239
 RICKARD, LAVERNE 145
 Rickard, Ron 174
 Riemer, Aurelia 188
 RILEY, JOHN 20,73,108,110
 ROBERTS, LEWIS 122
 Robertson, Richard 174
 Robinson, Charles 79,174
 Robinson, Eddie 210
 Robinson, Shari 8,188,229
 Rogers, Donna 174,235
 Rogers, Karyl 197
 Rogers, Leslie 210
 Romph, Kevin 210
 Roseboro, Lynn 210
 Ross, Ron 197
 Roth, Larry 32,174
 Rotz, Glenn 147,210,218
 Rotz, James 8,23,180,187,196,246
 Rousselle, Kenneth 210
 ROWEN, MARJORIE 124
 Roybal, Dino 238
 Roybal, Henry 197,238
 Rudeen, David 197,238
 Rumann, LaVonne 197
 Rumann, Leann 210
 RUNKLE, IRENE 138
 Russell, Carl 197
 Russell, Ronald 174
 Rynearson, Sherry 197

—S—

Salek, Valerie 210
 Salisbury, Leigh 182,187
 Salisbury, Joann 236,237

Stockett, Frank 80,83
 Stokesberry, Kathy 198
 Stoneman, Darlene 35,176
 Strait, Donna 212,223
 Strickler, Linda 212
 Stringer, Connie 8,187,221,228
 Strom, Dennis 198
 Stuart, Vickie 187
 Sturke, Ruth 187,231,236
 Stucker, Beth 212
 Stukas, Daniel 212,217,243
 Sullivan, John 222
 Summer, Tom 176,238
 Sundvall, Leonard 187
 Swander, Alberta 43,176,235
 Swander, Claudia 212
 SWANN, ALLINE 140

—T—

Taylor, Connie 177
 TAYLOR, IRA 128,238
 TAYLOR, LUCILE 129,238
 Taylor, Marcia 212
 Taylor, Ray 198
 Taylor, Robert 100,101,177,236
 Taylor, Sheryl 35,212
 Thomas, Carol 212
 Thompson, Chuck 212
 Thompson, Jim 160,177,218,225,226,227
 Thompson, Patty 212
 Thompson, Roberta 198
 THORNBURG, MARGE 122
 TILLOTSON, DONALD 143
 Timson, Gary 177
 Tindall, Dale 198
 Tish, Jean 177,230
 Tollefson, Vicki 177
 TOMBAUGH, EULA 139,235
 TOMBAUGH, MARY 118
 Tooman, Tim 178
 Townson, Karen 198
 TOWNSON, KENNETH 248
 TRACY, JOSEPH 145,241
 Tracy, Laurel 212
 Tucker, April 198
 Tygart, Steve 198

—U—

Unruh, Geri 212
 Unruh, Kris 212
 Unruh, Rich 212,241

—V—

VAIL, ELMORE 86
 VAIL, JEANNE 118,133
 Vail, Marilyn 2,14,187,240
 Vail, Mike 198,241
 VAIL, VIRGIL 6,144
 Valdez, Sally 198
 Van Arsdell, Jim 178,231,236
 Van Dalfsen, Tomi 198
 Vandermate, Rick 212,237
 Vanderpool, Anne 36,52,79,87,146,212,218,241
 Vanderpool, Ramon 199,226,248
 VanderSluis, Bob 199
 Van Hooser, Gary 178
 Van Manen, Adrian 199,241,242
 Van Manen, John 178,241,242
 Van Slyke, Cathy 212,241
 Varner, Cathy 178
 Vaughn, Cheryl 212
 Vawter, Lynette 9
 Vernor, William 212,237
 Vineyard, Lawrence 212
 VOLK, MARY 245

—W—

Wahl, Kerry 178
 Wahl, Melvin 188
 Walberg, Gayle 43,212
 Walker, Darlene 179,216,218,219
 Walker, Ellis 212
 Walker, Wayne 212
 Wallace, Deborah 241
 Waller, Cheryl 188,223
 WALLER, DELORIS 141
 Waller, Gary 10,226,248

Salisbury, Margaret 210
 Salisbury, Mary Beth 174,228,245
 Salisbury, Nancy 197
 Sampson, Karla 210
 Sams, Connie 197,241
 Sams, Larry 187,243
 Sandlin, Margaret 197
 Sandlin, Norm 80,86
 Sandquist, Barbara 210
 Sanford, Jerry 174,243
 SANNER, A. ELWOOD 127
 SANNER, RUBY 142
 Santee, Jackie 37,198
 Sargent, Sharon 174
 Schaar, Alfred 187,227,250
 Scheibe, Teresa 187
 Schlattman, Dave 90,91
 Schnoor, Jean 198
 Schoenborn, Kathy 210
 SCHROEDER, MEL 134,246
 Schwabauer, Tim 210
 Scott, Caroline 2,175,230,240,241
 Scott, Jerry 210,241
 Scott, Larry 14,210,238,241
 Scott, Patricia 211
 Scott, Ruth 175
 Scudder, Josephine 175
 SEAMAN, BERNARD 119,226
 Seaman, Ronald 14,190,226
 SEAMANS, ARTHUR 65,129,227,244
 Serratos, Carolyn 211
 Shafer, Crystal 175
 Shafer, Dale 175,210,241
 Shafer, Gale 175
 Shafer, Rick 98,101,211,217,241,243
 Sharp, Steve 11,81,82,175
 Sheppard, Sunnie 211
 Sherman, Dorothy 198
 Sherrill, Gary 211
 Short, Micki 198
 Shrader, Cheri 211
 Shroll, Karen 175
 Silliker, Maureen 211
 Silvers, Sherry 9,175,245
 Simmons, John (Rock) 11,54,76,80,81,84
 Simmons, Randall 211,241
 Simpson, Sharon 211
 Six, Joyce 198
 Skaggs, Gary 14,198,241
 Skeen, Mel 180,187,226,234,236
 Skeen, Rick 65,98,99,176,218,232,244
 Slabaugh, Gerry 187,230,241
 Slonaker, Marlene 187,220
 Slonaker, Norma 211,241,249
 Smith, Carol 198,241
 Smith, David 201,211
 Smith, Dee 187,236,237
 Smith, Gordon 70,90,176
 Smith, Jane 211,241
 Smith, Jeffry 198
 Smith, Michael 198
 Smith, Randall 211
 Smith, Steven 198
 Smith, Terry 2,59,70,158,176,234,240,241
 Smith, Wendell 39,190,198,224,241
 Snodgrass, Pamela 211
 SNYDER, GWEN 118
 Sonnenberg, Erwin 211
 Sornson, Sue 211,241,249
 Southwell, Teresa 211
 Spaulding, Bev 211
 SPORLEDER, LAURA 122
 Sporleder, Lindsay 211
 SPORLEDER, MARVIN 115
 Sprague, Donald 211
 Springer, Craig 187
 Staffenson, Don 198
 STALLCOP, MARVIN 109,142
 Stallcop, Paul 70,159,176,216,218,219,226
 Stallings, Lynn 198,236
 Stanley, Russell 187
 Stark, John 198
 Staup, Julie 211
 Steinhart, Jeannette 198
 Steinhaus, Ruth 176
 Stevens, Dan 176
 Steward, Janet 187
 Stewart, Arlene 176
 Stewart, James 176
 Stierwalt, Sharon 176
 Stiltner, Pam 198

Waller, Joan 212
 Walton, Jackie 188
 Wardenaar, Susan 179
 Wardlaw, Verna 179
 Warren, Michael 213
 Warren, Michael 241
 WASHBURN, MARIAN 128,221,239
 Watson, Melvin 189
 Watts, Anita 189,223
 Watts, Jennifer 213
 WEATHERBY, JAMES 139,190
 WEBB, BRUCE 118,161
 WEBB, LA DONNA 119
 WEBB, MAC 135
 Weibe, Mike 32,241,242
 Weigel, Nancy 213,241
 WEIGELT, MORRIS 13,20,127
 Weisen, Jeff 213
 Wesche, Joy 213
 WESCHE, L. E. 131,230
 WESCHE, P. A. 4,137,227
 West, Elva 213
 Westcott, Richard 179
 Wey, Michael 213
 Wheatley, Tim 10,213
 Wheeler, Larry 238
 Whetstone, Loretta 179
 WHIPPLE, BLAIR 137
 White, Dan 238
 WHITE, DICK 124
 White, Gloria 232,238
 White, Terry 213
 White, Irene 199,247
 Widdowson, Sheila 199
 Wieters, Paula 199
 Wieters, Vicki 213
 Wilde, Ken 80,82,199,234,241
 Wilden, Julie 189
 Wilden, Robert 213
 Wilhelm, Janice 213,249
 Wilkes, Chuck 201,213,218,226,233,241
 Wilkes, Dianne 213
 Wilkes, Linda 189,228
 Willcox, Mary Jo 213
 Willett, Rod 179,243
 Williams, Chanda 189
 WILLIAMS, CLARIS 118
 Williams, Hail 213
 Williams, Rhonda 247
 Williamson, Karen 213
 Willis, Carol 41,44,179,228
 WILLIS, JAMES 7,243,247
 WILLIS, JOANN 121,241
 Willis, Kathy 53,199
 Willis, Lori 5,247
 Willis, Robbie 247
 WILSON, HELEN 44,120
 Wilson, Rick 213
 Wine, Pat 172
 Winters, Randall 199
 Wise, Cindy 213
 Wolf, Mitch 213,237
 Wood, Patricia 179
 Woodward, Jackie 213,241
 Woodward, Kathy 199
 WOODWARD, ROBERT 136
 Worden, Shelley 213
 Wordsworth, Gayle 199,234,241,247
 Wordsworth, Linda 213
 Workentine, Sandra 179
 Worst, Jan 189,222,232,236
 Wright, Beverly 199
 Wright, Marlene 199
 Wright, Twila 213
 Wyatt, Diane 179

—Y—

Yake, Carolyn 213
 Yeend, Carol 88,189
 Yoda, Mimi 213
 York, James 86,189,213,244
 York, Joyce 123,213
 Young, Priscilla 199,228,231,237
 Young, Wanda 213

—Z—

Zehm, James 199
 Zink, Terry 179,189,224
 Zuercher, Beverly 213